Telephone 383-4111

The Daily Colonist.

Forecast: Cloudy (Details on Page 3)

Vancouver Island's Leading Newspaper Since 1858

No. 211–104th YEAR | VICTORIA, BRITISH COLUMBIA, SUNDAY, AUGUST 19, 1962 | 10 CENTS DAILY 15 CENTS SUNDAY | 64 PAGES

Black Weekend

Seven Killed By Traffic In Province

By The Canadian Press

Seven persons, four of them children, including one on the Island, died in traffic accidents in British Columbia Saturday.

Four died in a head-on collision 10 miles east of Mission in the Fraser Valley. They were a couple and their two children who were thrown from their car by the impact, on a curve 45 miles east of Vancouver.

Seven-year-old Gordon Riley died after being struck down by a car while running across a street in Vancouver.

Gail June Smith of Vancouver was killed when the car in which she was a passenger crashed into the rear of a slow moving truck on the Deas Island Highway. (See Page 32.)

* * *

Car Collision

Island Girl Victim

A three-year-old Lantzville girl was killed and three persons injured in a three-car head-on collision at 2:30 p.m. yesterday at the intersection of the Island Highway and the North Lantzville cutoff.

THROWN FROM CAR

Janet Marie, daughter of Mr. and Mrs. Jack Rydeen of Lantzville, died in the crash nine miles north of Nanaimo when thrown from her father's car.

Three persons were taken to Nanaimo General Hospital. Thirteen persons were in the three cars.

In good condition last night were Carol Ingram and Janet Adair of Port Alberni and Robin McFarlane, 6, of Vancouver.

Continued on Page 2

* * *

Five Killed In Ontario

HANOVER, Ont. (CP)—Five persons were killed and a child injured Saturday in a two-car collision about two miles south of here on the Hanover-Neustad county road.

A child, a boy about nine years old, was in hospital here with head injuries.

Police said one of the five killed was in one car. A man and wife and two children died in the other vehicle.

Berliners Angry

U.S. Pledges Aid at 'Wall'

BERLIN (AP)—U.S. authorities reassured angry West Berliners Saturday a way is being sought to help victims of East German police such as the young refugee shot off the wall Friday and left to bleed to death.

But there was no immediate official answer to the question many Berliners were asking: Why didn't an American Army ambulance rush to his aid?

An undercurrent of anti-American feeling, rare in West Berlin, could be felt as the Americans failed to come up with an answer.

MORTALLY WOUNDED

The East Berlin building worker, Peter Fechter, 18, was mortally wounded in an attempt to escape. He lay groaning for nearly an hour only 200 yards from Checkpoint Charlie, the main U.S. command post on the wall. But he was lying on the Communist side.

No one came to help him, East Berliner or West Berliner. A West Berlin Red Cross ambulance arrived more than an hour after the shooting, but by then East German police had carried him away. Even then, the ambulance was on the wrong side of the wall.

FEARED GUARDS

Ordinary West Berliners, including the police, feared East German border guards would fire if they tried to scale the wall. American authorities feared a new incident that might have had dangerous cold war repercussions.

Twenty-four hours later, 500 young West Berliners gathered at the spot.

They brought a wooden cross lettered "We Accuse."

"Murderers!" was the cry West Berliners raised at the East German police.

—AP Photofax.

KHRUSHCHEV APPLAUDS NEW SPACE HEROES

* * * * * *

Nikita's Bear Hug 'Smothers' Twins

MOSCOW (AP)—Soviet leaders almost smothered the stocky Soviet space twins with flowers, kisses and honors Saturday before cheering thousands in Red Square, and Premier Khrushchev used the occasion to reiterate that he will push for a Berlin settlement on Communist terms.

As if to remind the world of Soviet space achievements, the Russians buried another research satellite into orbit.

Khrushchev vowed the Soviet Union will follow up its orbital feats with "still more wonders." Then came the cold war words.

The premier, speaking from the tomb of Lenin as the cosmonauts stood by, declared he will insist on a Berlin settlement that removes Western troops from the city.

He expressed willingness for United Nations forces to replace Western Allied troops after an agreement is reached but emphasized this would be only on a temporary basis.

Khrushchev shouted into the microphone with great emphasis, but the words followed much the same line he has used repeatedly in demanding that the Berlin situation be settled on his terms.

BIG WELCOME

The Russians underlined the big welcome for the space heroes by announcing the launching of an instrument-bearing satellite, presumably unmanned, named Cosmos 8. Tass said the launching was part of a research program begun five months ago.

Maj. Andrian Nikolayev and Lt.-Col. Pavel Popovich, the Soviet Union's newest spacemen, stood beside Khrushchev atop Lenin's red tomb to receive the capital's acclaim.

HIGH HONORS

The Presidium of the Supreme Soviet (Parliament) bestowed on both Nikolayev and Popovich the title Hero of the Soviet Union and also the title Pilot-Cosmonaut of the U.S.S.R.

UN Charter Was Lost

One Moment of Panic

WASHINGTON (UPI) — The scare is over now, and the story can be told. But for a panicky moment the U.S. state department thought it had lost the original copy of the United Nations charter.

It was a lady school teacher visiting from out of town who started it all. She called up the state department one day last week in a huff.

"Listen," she said, "I've been telling my students the original UN charter is kept in the U.S. National Archives.

* * *

"I read the charter, and Article 111 says that's where it is."

Article 111 of the charter, signed June 26, 1945, says, "The present charter, of which the Chinese, English, French, Russian and Spanish texts are equally authentic, shall remain deposited in the archives of the government of the United States of America."

* * *

"Well," said the school teacher, "I've just asked the national archives for a look at it, and they don't have it. They never heard of it."

A state department official checked with archives. Sure enough, it wasn't there—only two certified copies.

With visions of the whole legal structure of world law tumbling down, officials checked further and found the original charter has for some time been gathering dust at a secret U.S. government depository at Front Royal, Va., in the Blue Ridge mountains.

The state department itself apparently put it there for safe keeping in case of nuclear attack.

The state department is now looking into the possibility of getting the charter out again, dusting it off and putting it on display somewhere, perhaps during United Nations Week starting Oct. 24.

* * *

Robert Bahmer, deputy archivist of the United States, said he isn't quite sure why the charter never was given to national archives.

DON'T MISS

Whole North Likes Bennett —Page 8.

* * *

$8 Can Save Lives at Sea —Page 14.

* * *

Fort Rodd Popular —Page 21.

* * *

	Page
Bridge	21
Building	15
Comics	17
Crossword	23
Crypt-A-Crossword	20
Financial News	3
Garden Notes	12
Social	18, 19, 20, 21
Sport	10, 11
Theatres	6, 7
Travel	14

Church Picnic

17 Children Perish In Tiny Boat

* * *

QUINCY, Fla. (CP) — Seventeen children and their Sunday school teacher were drowned Saturday while on a church picnic outing when their small boat filled and sank without warning in a large artificial lake.

Ages of the children ranged from five to 14. Seven were from a single family.

The boat, operated by the teacher, Joseph Boule, 25, plunged under water about 300 feet from shore. The water was more than seven feet deep. One child clung to the 14-foot wooden boat and was saved.

ALL NEGROES

The picnic group, all Negroes, was from the Blessed Hope church at this northwest Florida town.

Alsora Green, who was preparing the picnic lunch, said she saw the disaster from shore.

"All of a sudden, the boat started sinking," she said. "It went down so fast they didn't have time to say anything. They just reached up their hands and went down."

All but one of the bodies were recovered within a matter of hours.

WHITE NURSES

Ambulances from white and Negro funeral homes in the area were rushed to the scene. They took the bodies to a Quincy mortuary. White nurses from the Quincy hospital were on duty administering sedatives to the relatives of the drowned children.

(Continued on Page 9)

Parental Anguish

One of 17 children drowned in church picnic boating accident is carried to spot where bodies were lined up for identification. Anguished parents look on as helper carefully moves victim.—(AP Photofax.)

Gleason Special Docks

NEW YORK (AP)—The Jackie Gleason special rolled into Pennsylvania Station Saturday night, nine days and one hobbled Gleason girl after leaving Los Angeles.

A blonde member of the entourage, met by a wheelchair, explained she had tripped and fallen en route.

Luxurious convertibles took the travellers to a private "welcome home" party.

Thompson Warns:

Canada Heading For Depression

OTTAWA (CP) — Canada is moving toward a full-fledged depression under the Conservative government's austerity program, Robert Thompson, Social Credit leader, said Saturday.

He proposed immediate relaxation of austerity, immediate tax reform and establishment of municipal development and import-export banks as counter measures.

Mr. Thompson's proposals were made at the conclusion of a two-day caucus session of the party's 30 MPs during which there were rumblings of discontent about finances among the 26-man Quebec wing.

NOT PLEASED

Real Caouette, MP for Villeneuve and the party's deputy leader, told reporters after the caucus that he is not pleased with proposals that Quebec Social Credit contribute $75,000 a year to a proposed $200,000 administrative and educational fund.

Continued on Page 2

Winners For July

The lucky King Fisherman hidden weight winners for July caught fish in all six categories — spring salmon, coho salmon, tyee salmon, bass, river trout and lake trout—and are announced on Page 2. Any subscriber who enters a fish gets a chance on monthly hidden weight draws, plus contest-long hidden weight draws.

'Drowned' Boy Wades Ashore

FORKS, Wash. (AP)—A plucky 14-year-old boy who swam to shore after his father and brother were drowned in a boat accident was found safe Saturday. He had wandered two days on a remote ocean beach.

Members of a hiking party came upon Raymond McKee of Everett after searchers had all but given up hope.

Bravely choking back sobs, the youth told in a hospital here how he tried vainly to save his father, Lee McKee, 38, and his brother, Alvin, 12, when their 14-foot boat capsized in heavy waves.

MOTOR DIED

The outboard motor died on the salmon fishing trip Thursday, Raymond said, and the boat drifted toward shore.

"Then a big breaker hit," he continued, "and the boat half filled with water. We were bailing like everything. Then another breaker hit and that was it.

"The boat capsized and all three of us were trapped in ropes and gear.

PULLED KNIVES

"We pulled out knives and cut the ropes and got our life jackets. I got caught in the anchor rope and had to cut it.

"We had an empty gas can and we all three hung on."

Raymond said they started kicking toward shore. Then Alvin's life preserver strap broke "and he panicked and went off."

"I grabbed but he got loose and went under," Raymond said.

"Dad was still hanging on. I told him Alvin was dead. We went on kicking toward shore but a big wave hit and Dad broke off."

RAYMOND McKEE

Ottawa Rumors Lively

John D May Jump Gun

Oh, No—Another Election in Fall?

By DAVE McINTOSH

OTTAWA (CP) — Once more, dear readers, once more.

You may throw up your hands in horror but—brace yourself—there's talk here of a fall election campaign.

After all, you've had a nice long respite—two whole months almost—from political bombardment.

You should be rested up by this time for political gerbending. Even if you're not, that face on your television screen this fall may be that of the politician again summoning you to the polls in his support.

It has been quite a few summers since Parliament has been as quiet as it has been in the summer of 1962. There's nobody here but tourists.

Normally, Parliament is in session during the dog days of summer and, as the heat and humidity worsen, the tempers of politicians become more frayed and the political give-and-take more acrimonious.

This summer has been the sweetest in a long time. The weather here has been cool for the most part and the political weather has been even cooler.

There were the post-mortems on the June 18 election. Six days later, Prime Minister Diefenbaker announced the austerity program. On Aug. 9, he reconstructed his cabinet.

Apart from these events, the capital has been unusually quiet.

For the public, after a year of election rumors finally leading to an inconclusive general election, this was probably too good to last.

The Social Credit caucus met Friday and Saturday. The Progressive Conservative caucus is to meet early next week.

Next month, Mr. Diefenbaker is to attend the Commonwealth prime ministers' conference to discuss possible British entry into the European Common Market, a political as well as economic issue in Canada as well as the United Kingdom. Parliament will convene Sept. 27.

The springboard for the new political acrobatics, of course, is the fact that the Conservatives form a minority government with 116 of the 265 Commons seats. The Liberals have 100, Social Credit 30 and the New Democratic Party 19.

There has been a lot of talk about the opposition ganging up on the Conservatives to defeat them in the Commons and thus force a general election.

But generally overlooked has been the possibility that Mr. Diefenbaker may not wait for such a Commons defeat but dissolve Parliament for another election.

ALL ABOARD

With G. E. Mortimore

It's time to pack and get ready to move. This is my last day's work here, and I am writing the last of the "All Aboard" columns that have appeared in this space for nearly 11 years.

Two weeks from now I shall be in Toronto. I'm sitting on the verandah with a portable typewriter, looking at Langford Lake through the willow branches. It's noon, and there is not a breath of wind.

I can see the water, calm and dark, and a bough of a small apple tree bent over with fruit, and lilies flaming in the half-wild corner that Michael calls his garden.

A piano is tinkling next door, and I can hear a tree frog in the bushes.

This is the way I will remember the place, when I am in the big town, among all the people hurrying to nowhere.

I knew a year ago that I would leave the lake, and leave Victoria. I was anxious to get on the road. Now it is time, and I am dawdling like a reluctant schoolboy.

Wandering in Garden

Instead of rummaging through my belongings, returning borrowed things, packing, storing, burning, trying to find a tenant who will rent the house, I find myself wandering in the little unkempt garden patch and staking the tomatoes which will still be green when I leave; prowling up and down the waterfront examining my half-finished wall.

I pick myself a few blackberries from the heavy clusters on the vine, and walk through the wet grass.

Familiar objects stand around reproachfully — John's tree house in the cedars; a wheelbarrow that needs a bolt to keep it from falling apart; a scooter lying on its side; Michael's big locomotive, which he took a notion to paint white.

There are the boats that I never finished fixing. One of them is my father's little green plywood boat, which is nearly past repair.

Slung over a hook in a cupboard indoors is my father's fishing bag, containing the flies that he used to tie so carefully and skilfully; and there are the rods in their canvas jackets, never touched since he died.

My Own Country

Inwardly I can see my father now, standing on the bank of the Cowichan River with the dog Kim. I can hear his voice, telling me stories of Africa and the Seychelles and of the old life in England, in front of the fire.

Here is a box with some souvenirs in it. The stamp album that my father and I had; a book with some of the inane jokes and verses that I wrote for a school magazine; some photographs of my sons when they were babies.

Both boys were born in Victoria. I remember John as a tiny fellow with a knitted cap, taking his first steps toward me down the office corridor. I remember the two of them asking to be given a ride in one of the big wastepaper baskets on wheels. They could just see over the edge.

Now they are big, noisy, climbing and jumping boys aged seven and nine, and they are coming with me to a new place.

They will never forget their home on the lake. Neither will I because this is my country, the place where most of my friends are. But even while I am still here, it seems to be fading into the distance.

Festival Sessions Scheduled

The dates of the 1963 Greater Victoria Music Festival have been set, with school sessions from April 29 to May 5 and adult sessions preceding, April 22 to 26.

The Canadian festival circuit will provide British adjudicators for both vocal and piano classes and a possible restoration of organ classes. Also under consideration is competition among student conductors.

Sweepstake Canvass Intensive

Canvassers are now blanketing the Island with petitions to legalize sweepstakes in Canada, H. P. Wilson, 631 Harbinger, said yesterday.

He said 3,000 names have been collected in the Greater Victoria area.

Results from points outside the area are expected to start coming in in one or two weeks. "We are becoming tremendously active," he said.

The petitions are to be presented to the next sitting of Parliament. Prospective canvassers and signers are asked to phone EV 5-1175.

Hidden weight draw for July-caught fish in the King Fisherman contest was made by Allan Leith (left), general manager of T. Eaton Co. Helping with the draw is Colonist outdoors editor Alec Merriman.—(Colonist photo.)

* * *

King Fishermen Win Hidden Weight Prizes

A 6:14-pound coho landed in the narrows of Finlayson Arm on a Rhys Davis Strip-Teaser has won a Sea King salmon rod, salmon reel and monofilament line for A. E. Hay, 469 Ker Avenue.

He wins the Edward Lipsett hidden-weight prize for fish entered in the Colonist King Fisherman contest in July.

GUIDED TRIP

Stan McCarthy, 1157 Hilda, wins a guided fishing trip with Brentwood guide Jim Gilbert, for a 12-pound spring caught at Beachey Head on a minnow.

Winner of the T. Eaton $10 scrip hidden-weight prize for women anglers is Mrs. L. Frees of 1610 Oakland.

Draw for July-caught fish was made by William Leith, manager of the T. Eaton Co. in Victoria.

As well as donating a monthly hidden-weight prize for women, the T. Eaton Co. donates an Elizabeth Arden fitted cosmetic case as a contest-long prize for women anglers and a three-horsepower Viking outboard motor for the Colonist subscriber catching the biggest coho.

JACKET WINNER

Henry Rollins, 922 Meares, the fishing barber, wins a Plarex waterproof jacket for a 7:2 coho he caught at Cowichan Bay on a Super Strip-Teaser. He may call at Edward Lipsett Ltd. and be fitted for it.

E. Dyer, 1781 Keith Place, wins a Sea King Spinflyte rod for a 9-pound spring caught in Saanich Inlet.

W. Kempster, 720 Greenlea, wins a Sea King All-Purpose rod for a 1:4 trout caught at Buttle Lake.

W. Jackson of Chemainus wins a Scotty salmon landing net for a 15:8-pound spring salmon.

Larry Atchison, Menzies Road, Duncan, wins a Plano tackle box for a 2:7-pound trout caught in Cowichan River.

Don Walker, 2199 Allenby, wins a five-inch Steelite salmon reel for a 2:12-pound trout from the Cowichan River and R. Parker, 3334 Rolston Crescent, also wins a Steelite reel for a 6:10 coho from Miracle Beach.

SETS OF LURES

Sets of six kinds of Rhys Davis Teaser lures go to Bill Newmaster, Long Beach, Calif., c/o Ferndell Court, Campbell River, for a 6:12 coho; G. Baker, 2622 Rose, for an 11:2 spring from Coles Bay; E. Yarwood, 2910 Foul Bay Road for a 7:12 coho from East Point; and Dannie Summers, RR1, Ganges, for a 1-pound bass from St. Mary Lake.

Dinners for two at the Terra Cotta Room of the Dominion Hotel go to Ronnie Rowlandson, 1615 Denman, for a 6-pound coho from Deep Bay; James Flynn, 660 Wilson, for a 5:0 spring from Quarry Bay; Edward Richmond, 3205 Carman, for a 7:1 coho from Qualicum Beach; and J. Herkes, 1127 Reynolds, for a 7:0 coho from Oyster Bay.

LURE PRIZES

Sets of four Nosky's Killer salmon head lures go to Mrs. Wyn Rusk, 651 Dupplin; R. W. Anderson, 213 Belmont, for a 9:6 spring from Chesterfield Rock; W. Jackson, Chemainus for an 8:11 coho from Stuart Channel, and Charlie Newman, 4167 Prospect, for a 21:7 spring from McKenzie Bay.

Winners will be notified where to collect their prizes, or will receive them in the mail.

Raspberry Striker

HORSHAM, England (UPI) —Col. Allan Edgar Stanley Gilmour Brown, one hand on his bowler and the other gripping his briefcase, lay down on the edge of a railway platform and vowed to spend the night there.

From time to time he reached into his briefcase and pulled out one of the raspberries he was supposed to take home for dinner.

"I was livid," the colonel steamed yesterday. "I could have struck somebody with my umbrella."

WRONG WAY

Col. Brown became enraged when a train took him in the wrong direction and British Railways refused to call a cab to take him 20 miles to where he wanted to go.

He said he went to London's Victoria Station Friday night to catch his usual train to Crowborough. But no train arrived, and the colonel and his fellow passengers were sent to another platform.

"Before I boarded the train on this platform, I checked with the porter that it was going to Crowborough," said Col. Brown. "He assured me that it was."

20 MILES AWAY

But it didn't go to Crowborough. It went to Horsham, 20 miles from Crowborough.

The other passengers made their own way home. But Col. Brown staged a sit-down strike on the Horsham platform and told a porter, "This is a protest —a protest against rank inefficiency. I refuse to move until you bring a taxi to take me home. And what's more, you are going to pay for it."

The porter refused, and after two hours the colonel retreated into Horsham to look for a hotel room. But there was none to be had.

He finally admitted total defeat, called a cab, rode home to Crowborough and paid the fare himself.

Island Girl Killed

Continued from Page 1

Police said the Rydeen car, with six persons in it, was waiting to make a left turn from the highway onto the Lantzville cutoff.

STRUCK IN REAR

It was struck in the rear by a car driven by Norman Detta of Franklin River. The impact threw the Rydeen vehicle into the path of an oncoming car, driven by John Weismer of North Vancouver, who was going north with his wife Edna and a two-year-old daughter.

GOES INTO SPIN

Hit in the right rear, the Rydeen car was thrown into a spin and the child thrown out the rear door. Police said she died when her head hit the pavement.

The Rydeen car had four children in the back seat. Stephen, 6, and Janet Rydeen; Robin, 6, and Bruce McFarlane, 4. They were the children of Brampton McFarlane, also a passenger.

Miss Ingram and Miss Adair were passengers, along with William Shearer of Franklin River, in the Detta car.

An inquest has been ordered Monday by coroner Dr. Thomas Hadfield.

Police said the road was slippery at the time of the accident. Rain was falling and visibility was poor.

SEVERAL INJURIES

Hospital officials said Miss Ingram suffered a possible fractured nose and skull; Miss Adair possible fractured ribs, skull and right knee; Robin McFarlane possible fractured skull and internal injuries.

Smallpox Definite; Search On

LONDON (Reuters) — Health officials last night were trying to track down 1,000 passengers of an ocean liner from the Far East which docked near London Wednesday with a smallpox case aboard.

The health ministry confirmed that a three-year-old Indian boy who arrived here in the P. and O. liner Oronsay with his family has smallpox. He is in an isolation hospital.

At first the boy was thought to be suffering—as were five other passengers — from chicken pox. Smallpox was suspected a day later.

The search for the Oronsay's 1,000 passengers for vaccination began immediately after the smallpox diagnosis was confirmed.

'Canada Heading For Depression'

Continued from Page 1

"In the past, the national organization has never helped us," he remarked.

SOCREDS POISED

Mr. Thompson, asked by reporters about the financial wrangle, said the proposal will be put before the Quebec wing's convention at Trois - Rivieres next weekend. He said two-thirds of the amount would be spent in the Quebec constituencies and only $25,000 would go into the national pool.

Mr. Thompson said the whole basis of paying national administrative and educational costs is being renegotiated among the provincial Social Credit wings.

Hitherto they have contributed only $200 a year to support of the national association. They were being asked to put up an average of $1,000 per federal constituency for constituencies where the party is well organized.

Two-thirds of the sum would be spent in each constituency with the remaining one-third—about $200,000—going to the national treasury.

Your Good Health

Mothers Have Responsibility To Keep Healthy for Family

By JOSEPH MOLNER, MD

Dear Dr. Molner: I am diabetic only during pregnancy, and then I carry large babies. I have had six boys. I am expecting again, and have applied to have my tubes tied afterwards, to prevent further pregnancies. Some people oppose this.—P. J. P.

Having your tubes tied is not a serious operation. In most hospitals the decision rests with a special committee of doctors or at least a consultation with a doctor other than your surgeon.

People whose pregnancy brings on a "temporary diabetes" are likely to become diabetics later in life. Being thus forewarned, they can be on the alert and have periodic tests. And they should reduce.

Tying of the tubes is not harmful to your health. Often a woman later decides she wants more children, and then the attempt to reopen the tubes may not be successful.

However, with a family of six already, you have a responsibility to these youngsters to keep yourself healthy.

* * *

Dear Dr. Molner: Is there an age limit for plastic surgery? Could 'facelifting' make one of 28 look younger? Does it leave a scar? How long does it last? —D. B.

There's no age limit—and the more premature sagging exists, the more useful the procedure is. But don't expect more of "facelifting" than it can do.

The scars are almost invisible and are easily covered by your hairdo. The length of time the surgery "lasts" depends on individual skin texture, the care you take of it, general health, etc. It never lasts forever.

* * *

Dear Dr. Molner: Is there any harm in taking diet pills and a mild tranquilizer too? —J. M.

No, but don't take either without your doctor's say-so. If you are already taking one, be sure he knows it when or if he prescribes the other. The diet pills are probably making you nervous. If you take a different attitude toward your reducing program you would not need pills.

The Weather

AUG. 18, 1962

Small craft warning for Juan de Fuca Strait. Cloudy with sunny periods, little change in temperature. Winds southwest 20, occasionally 25 Sunday. Saturday's precipitation, .20. Sunshine, nil. Monday outlook, showers.

Forecast Temperatures

High.....65 Low.....52

Recorded Temperatures

High.....63 Low.....53

Sunrise...6:12 Sunset...8:22

East Coast of Vancouver Island—Cloudy with sunny periods. Little change in temperature, winds southwest 15. Recorded high and low at Nanaimo, 61 and 50. Precipitation, .17. Forecast high and low, 68 and 55. Monday outlook, showery.

West Coast of Vancouver Island—Cloudy with scattered showers. Little change in temperature, winds southwest 15 to 20. Forecast high and low at Estevan Point, 60 and 55. Monday outlook, rain.

TEMPERATURES

	Min.	Max.	Precip.
St. John's	54	59	.02
Halifax	52	72	.14
Montreal	52	69	.10
Ottawa	50	69	—
Toronto	52	77	—
North Bay	41	66	—
Port Arthur	43	66	.02
Kenora	34	61	.33
Winnipeg	39	73	.13
Brandon	40	76	.10
The Pas	34	64	—
Regina	43	81	.10
Saskatoon	36	74	—
Prince Albert	33	75	—
N. Battleford	37	74	.36
North Cyprus	34	73	—
Medicine Hat	42	78	—
Lethbridge	38	75	—
Calgary	43	68	01
Edmonton	43	69	02
Kamloops	47	77	.19
Crescent Valley	50	72	—
Lacombe	45	74	—
Penticton	52	76	—
Vancouver	50	62	.11
Prince Rupert	46	57	.01
Prince George	42	63	.01
Whitehorse	38	70	.02
Seattle	52	66	.04
Portland	46	77	—
San Francisco	52	77	—
Los Angeles	57	79	—
Spokane	42	77	—
Chicago	62	84	—
New York	68	76	.02

TIDES AT VICTORIA
(Pacific Standard Time)

Date	H.W. Time	H.W. Ht.	L.W. Time	L.W. Ht.	H.W. Time	H.W. Ht.	L.W. Time	L.W. Ht.
19	04.40	7.4	11.29	2.0	17.34	8.2		
20	05.12	7.3	12.20	2.0	17.56	8.1	23.02	2.1
21	06.13	7.3	13.07	2.1	18.32	8.0	23.32	2.4
22	07.24	7.4	13.54	2.2	19.14	7.8	24.08	2.8
23	08.36	7.5	14.36	2.3				
24	09.43	7.5	15.21	2.4	0.22			

TIDES AT FULFORD HARBOUR
(Pacific Standard Time)

Date	H.W. Time	H.W. Ht.	L.W. Time	L.W. Ht.	H.W. Time	H.W. Ht.	L.W. Time	L.W. Ht.
19	01.29	2.7	07.49	0.9	13.39	3.0	19.00	0.9
20	02.21	2.6	08.37	0.9	14.28	2.9	19.54	0.9
21	03.12	2.5	09.40	0.9	15.24	2.7	21.13	1.0
22	04.20	2.4	11.03	0.8	16.36	2.6	22.40	1.0
23	05.32	2.3	12.13	0.7	17.52	2.5	23.38	0.9
24	06.39	2.3	13.17	0.6	18.55	2.5	24.22	0.8

Ship Calendar

Victoria—Sailing: Leonardo, Cambania. Outbound—Sugar Exporter, Tanaiko — Kaminiska, Chipokasa. Inbound: Tahsis—Kelsea. Alberni—Elsa.

Furniture or Appliances Always Cost Less
"FROM WAREHOUSE TO YOUR HOUSE"
HUMBER'S
OF BASTION SQUARE

Whatever Your Denomination
McCall Brothers provide a setting of dignity and beauty for the service you require . . . The Floral Chapel . . . a Small Private Chapel . . . or in the church of your choice.
McCALL BROS
FUNERAL CHAPELS
1100 Vancouver St. EV 5-4405

B. S. H. TYE
Hearing Aid Specialists Since 1898
Latest models in all types . . . expertly fitted in-the-ear aids, hearing glasses and other head-worn aids without a cord or a receiver button in the ear. Also conventional hearing-aids, including what we believe to be one of the most powerful in the world.
Free tests in our office or your home without obligation.
CLOSED SATURDAYS
VICTORIA HEARING AID
B. S. H. TYE Founded 1898
209 YARROW BLDG.
625 FORT STREET

Sacred Music
VOICES REQUIRED
SOPRANO - ALTO
TENOR - BASS
Monthly Remuneration
Phone EV 4-0462

SUBURBAN MOTORS LTD.
DRIVE A NEW MONTEREY
Call Bob Langstaff Now
Days EV 5-4121 Eves. EV 6-6063
3377 Douglas at Saanich Rd.

Say it with a Diamond

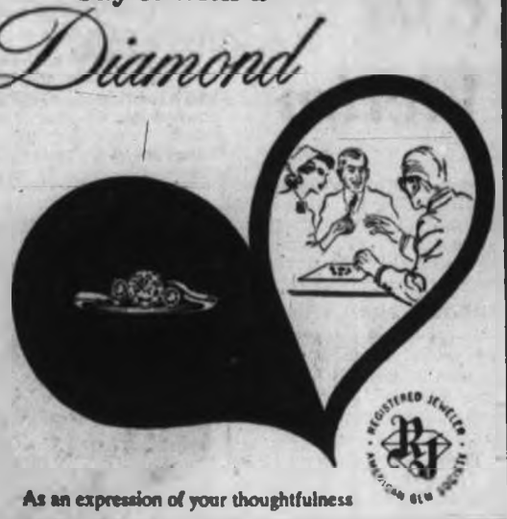

As an expression of your thoughtfulness and affection, a diamond stands alone. Come in and ask our frank and friendly advice about diamonds. We are *Registered Jewelers, American Gem Society.* Our display of this emblem is one reason why you can be assured of full diamond value in our store.
CONVENIENT TERMS
Little & Taylor Jewelers Ltd.
1200 DOUGLAS STREET Phone 385-4431

4 BEDROOMS
2 BATHROOMS
$1920 DOWN
Plus Finished Rumpus Room
Plus Basement Area
Price of $16,670
Includes lot, all legal fees, mortgage insurance fees. Owner participation will reduce down payment even further.

1600 Square Feet
You Will Be Happy in a Frser & Stubbs Built Home

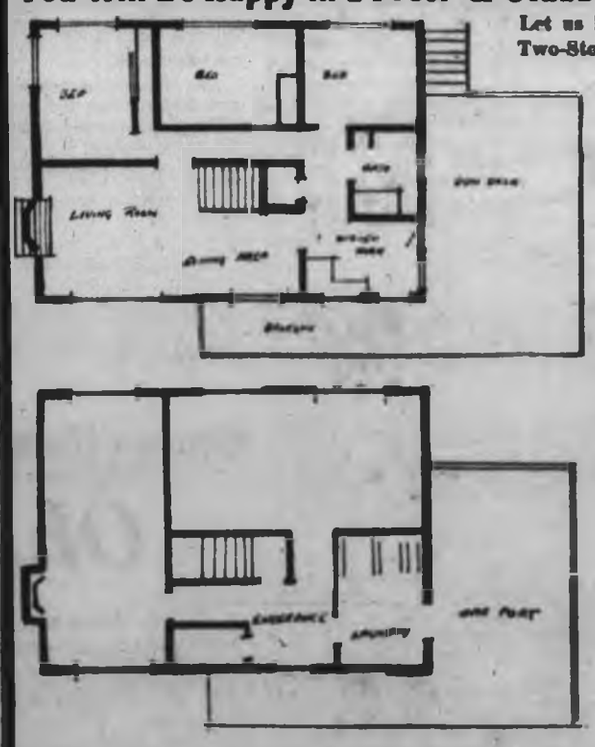

Let us Build this Spacious Two-Storey Home for You in
NORTHRIDGE TERRACE
or
GORDON HEAD
Extras Include:
1. Carport
2. Sundeck
3. Second Bathroom
4. R.I. Fireplace
5. Open Stairwell
6. Vanity Bathroom
7. Valances
8. Mahogany Panelled Vestibule
9. Plumbed for automatic washer and dryer
A Beautiful, Spacious Home at the Lowest Possible Price
This home can be built on your own lot for $14,670
Frank A. Martin Agencies Ltd.
For Further Information Call Lew Mollitt
Town & Country Office: EV 5-8704 Home: GR 9-2620

Internal Hostility Hits War on Reds

By MALCOLM W. BROWNE

SAIGON (AP) — Simmering hostility between American and South Vietnamese forces is imperiling joint efforts against the Viet Cong, the militant Communists who seek to take over South Viet Nam.

Guerrilla troops of the U.S. Army's special forces are being withdrawn from certain exposed jungle outposts near the Laos frontier because of fear they will not have sufficient backing against Viet Cong onslaughts. The Viet Cong has made the Americans special targets.

CONVOY REFUSED

One Vietnamese unit refused to provide an armored convoy for Americans planning to evacuate wounded mountain tribesmen. Joint operations in some areas bog down for lack of cooperation.

Racial tension is part of the problem.

"There's a continuous ethnological clash here in Viet Nam," a high-ranking U.S. officer said. "There is tension between Vietnamese and American, between Vietnamese and tribesmen, and between the various mountain tribes themselves."

ROCK THROWN

An Associated Press man was riding in a U.S. Army jeep past a Vietnamese Army compound 370 miles northeast of here several days ago. A rock was thrown from the compound at the American jeep ahead, cracking the windshield. The jeeps did not stop.

Rock-throwing happens fairly often at the spot, the AP man was told. He was barred from the Vietnamese compound.

In Saigon, a special forces officer said: "We've had stones thrown right here in Saigon. It happens for the same reason we have people burning buses in the States — differences in color."

PART OF PROBLEM

Part of the problem, special forces men say, is American efforts to enlist the help of the 20-odd tribal groups in Viet Nam's vital high plateau. Many Vietnamese traditionally look down on these Montagnards.

Special forces men consider some Montagnards the most efficient soldiers in Viet Nam, and feel they should be used—as mercenaries if necessary.

OFF PAYROLL

Until several weeks ago, special forces troops were paying a warlike tribe called the Nungs, known as the Gurkhas of Viet Nam because of lethal skills as jungle fighters, to fight the Viet Cong.

The government objected that this recruiting of Nung mercenaries infringed on the republic's sovereignty and insisted the tribesmen be taken off the U.S. Army payroll.

* * *

Racial Tension Blamed

* * *

Communist Hospital Captured

SAIGON (AP) — South Vietnamese troops captured a Communist rebel field hospital today as 4,000 government soldiers pressed the biggest offensive in weeks against the Viet Cong guerrillas.

Military sources said a ton of medicines, prized nearly as highly as arms and food by the Viet Cong, had been captured. However, they said no contact had been made with the main body of rebel forces.

Fine Feathered Friend

Ducks and deer at the Fort Erie, Ont., race track game sanctuary get along quite well together but these seem to get along better than most. There are about a dozen deer keeping company with dozens of ducks, pheasants and geese at the sanctuary. —(CP photo.)

Abortion Carried Out

Fears Correct

STOCKHOLM (AP) — Mrs. Sherri Finkbine's abortion was carried out Saturday and her Swedish doctor said the fear that drove her all the way to Sweden was well founded. Had she given birth, the child would have been deformed by the drug thalidomide, he said.

After a 45-minute operation, the television performer from Phoenix, Ariz., was reported in satisfactory condition in Caroline Hospital.

CERTAIN EFFECTS

The surgeon told her husband, Robert Finkbine, that the drug used in the early part of her pregnancy had certain effects on the unborn child. No details were given, but babies born deformed from the drug elsewhere have been without limbs, or with hands or feet attached directly to the body. Some have had internal deformities.

Mrs. Finkbine entered the hospital Friday after the Royal Medical Board approved her application for an abortion. If all goes well, she may be able to start home next week.

NIGHTMARE

The abortion terminated a pregnancy that had been a nightmare of more than two months for Mrs. Finkbine, 30, and her husband, 31.

Finkbine, a school teacher, bought the tranquilizer thalidomide on a visit to England last year. His wif used about 30 pills during the first stages of her pregnancy.

Through an article in a Phoenix newspaper, they learned of the tragic effect the drug had on the human foetus in many parts of Europe and the Americas.

After their attempts to obtain a legal abortion had been turned down in Arizona, the couple in desperation flew to Sweden, where abortions are legal in some cases.

GIANT SALE OF
POTATOES
10 lbs. 45c
25 lbs. 99c
Always a Better Buy at
BERRYLAND
ELK LAKE

BERNARD BARUCH
. . . 92 today

HAZEN ARGUE
. . . credit for wheat

* * *

Names in the News

Man Accused of Robbery Unable to Obtain Welfare

VANCOUVER — Prosecutor **William Selbie** says a man charged with a $17,000 bank robbery applied for social assistance a month before the holdup and was turned down.

He told a police court hearing that **Jean Paul Jacques**, 41, formerly of Montreal, made the welfare application in Vancouver where a downtown branch of the Royal Bank of Canada was held up by a lone gunman July 31.

A teller was shot in the hand by the robber.

Jacques and a second suspect, **John Marc LaPointe** were remanded on bail of $20,000 each.

* * *

VANCOUVER — **Gerry E. Bouchard**, 44, of Edmonton, asked for a two-week adjournment of charges alleging a $380,000 house trailer fraud so that he could be with his wife in Edmonton when she gives birth to a baby.

* * *

WESTBURY, N.Y.—**Bernard Baruch**, elder statesman who today celebrates his 92nd birthday, talked with newsmen on its eve, then went off in his motorized cart for his second dip of the day in the swimming pool of his home here.

* * *

WITHENSAME, England—**John Riler**, 38, was fined £10 for failing to stop after an accident and failing to report an accident — which happened during his driver's test. He failed the test.

* * *

HARRISON HOT SPRINGS —Search for the body of a man buried in a giant mudslide near this resort centre is continuing. **Celestina Mario de Angelis**, 32, was swept away when the earth moving machine he was operating was caught in the slide.

* * *

TURNBERRY, Scotland — The **Eisenhowers** dined Saturday night with the **Kennedys**. The former president of the United States and **Mrs. Dwight D. Eisenhower** drove to Cassillis House, eight miles from here, to have dinner with **Archibald David Kennedy**, 34, seventh marquess of Ailsa, chief of the far-flung clan Kennedy.

* * *

AMMAN, Jordan — **Premier Wasfi Tell** said a plot to kill **King Hussein** has been discovered by Jordanian authorities.

* * *

BESANCON, France—French torch singer **Edith Piaf** was rushed to hospital then reported today well on the way to recovery.

Neither doctors nor friends would specify the nature of the illness, but her private secretary said "she only had indigestion."

* * *

CHICOPEE, Mass.—A teenage Montreal girl was freed under $3,000 bail after pleading innocent to an armed robbery charge in the knife holdup of a Chicopee Falls woman last week.

The girl, **Gertrude Bilton**, 17, allegedly forced a car driven by **Mrs. Julia Nowak** off a Chicopee road and robbed her of $22 at knifepoint.

MOOSE JAW, Sask—**Hazen Argue** says the government should allow further credit to Communist China and Poland to enable them to buy more Canadian wheat, especially with prospects for a big grain crop in Western Canada and a decrease in overseas sales.

* * *

AOSTA, Italy — Left-wing Italian Socialist leader **Pietro Nenni** was reported rallying from the heart attack and injuries he suffered in a vacation accident.

* * *

BONN — Chancellor **Konrad Adenauer** and West Berlin Mayor **Willy Brandt** conferred here for the first time since Brandt returned from a Scandinavian vacation.

* * *

LONDON — **Sir Winston Churchill** will leave Middlesex Hospital here next week. He has been in hospital since June 29, a day after he broke his thigh in his hotel suite in Monte Carlo.

* * *

VANCOUVER — **Mrs. Alec Becker** goes home today with one of her quadruplets. The other three will be released from hospital when they gain the required weight.

U.S. Ban Proposed On Tests in Air

WASHINGTON (AP) — The United States is considering broadening its nuclear test-ban strategy to include a possible first step of outlawing only atmospheric explosions.

Informed sources said the timing of the broadened U.S. approach is still undecided, but may occur before the windup of the present 17-nation disarmament session in Geneva.

DEBATE SHIFTS

They expect the Geneva conference to go into recess sometime next month while the disarmament debate shifts to the fall meeting of the U.N. General Assembly.

These U.S. sources stressed that:

1. The United States still would prefer a comprehensive ban outlawing underground explosions as well as those above ground.

2. The United States will not agree to an unpoliced moratorium on underground shots.

PARTIAL BAN

However, they said that because of the apparent impasse developing at Geneva over Soviet refusal to accept inspections, consideration is being given to a partial ban applying to shots in the atmosphere.

With Soviet refusal to negotiate even on the scaled-down inspection proposals advanced by the United States early this month, sentiment among the neutrals at Geneva has been mounting in favor of an atmospheric ban, at least as an initial step.

The idea is that this would by-pass the central East-West impasse over on-site inspections.

Don't Fret If It's Wet

VANCOUVER (CP) —Joseph E. Gandy, president of Seattle World's Fair, opened the Pacific National Exhibition here Saturday and told officials not to worry about the wet weather which forced ceremonies inside.

Mr. Gandy said World's Fair officials had found nothing kept people away more than really hot weather.

March Follows Beatings

CAIRO, Ill. (UPI) — Anti-segregation leaders Saturday prepared to march on the Illinois capital of Springfield in the wake of the beating of seven integregationists.

Raymond Harth, Chicago, attorney for the National Association for the Advancement of Colored People, said the Springfield demonstration has been tentatively planned for Wednesday.

"We will seek an audience with Gov. Otto Kerner and ask his intervention here. He has been very quiet about this," said Harth.

Harth said Dr. L. H. Holman, Joliet, president of the Illinois branch of the NAACP, has pledged support of the state organization in the demonstration and said young NAACP members from throughout the state may participate.

"We have a situation here at least as bad as Albany, Ga., and probably worse," Harth said.

World Acclaimed Scenery At Your Doorstep
GULF ISLANDS CRUISE
Will Delight and Refresh You
Regular cruises through our Island-dotted Ocean Playground. Many different scenic trips, with 8 hours aboard ship. Lunch counter service or take a picnic . . . you'll enjoy every minute on bus and boat.
WEEKDAYS (except Fridays): Lv. Victoria Depot .... 7.45 a.m. Ar. Victoria Depot .... 6.00 p.m.
SUNDAYS: Lv ... 7.45 a.m. Ar. ... 7.40 p.m.
Adults $3.75 Ret.
Children $1.90 Ret.
Further Details at Coach Lines Office, 710 Douglas — Phone 385-4411.
Vancouver Island Coach Lines
Victoria Owned and Operated

AUG. SALE

LAMPS
Do A Lot For The Beauty Of Your Home
You'll take more pride in your rooms when people compliment you on your lovely new lamps. Keep your home bright and beautiful!
Boudoir Lamps
Milk Glass Hobnail Boudoir Lamps, complete with white shade. AUGUST SALE 4.95
With Frilly shade in white or pink. Sale 5.95
Bullet Trilight
Brass and Walnut combination, with 3-way switch, 18-in. drum shade, in beige or white. Reg. 27.95. AUGUST SALE 19.99
Pole Lamp
Mocha with white nylon bullets, will fit 7 ft. 6 to 8 ft. 6 high ceiling. AUGUST SALE 12.88
Many Other Styles
Table Lamps
White Glass Table Lamp with Walnut, complete with attractive white shade. AUGUST SALE 5.95
Wall Lamp
Hanging Wall Lamp with brass arm, the shade a plastic material in white, turquoise or orange. AUGUST SALE 5.49
Special! Lacquered Brass MAGAZINE RACK Only 1.69
Lamp Dept., Main Floor
Standard Furniture
737 YATES STREET
Phone EV 2-5111

HEANEY'S
EV 2-4281

no.1 specialist in storage!
agent for ALLIED VAN LINES, INC.
No. 1 in Canada: No. 1 in Service: No. 1 in Your Community

Shoulder-to-Shoulder Responsibility

THE CONSCIENTIOUS PHARMACIST works shoulder to shoulder with the physician in the interests of public health. His function as an adjunct to the doctor's services cannot be denied. Our prescription department is operated more for the benefit of physicians who confide in us, more as a contribution to your health and general welfare, than for financial gain. You can bring your prescriptions to us with the assurance that they will be filled with the finest materials to be found in the markets of the world.
McGill & Orme LIMITED
PRESCRIPTION CHEMISTS
Doctors' Medical Clinic EV 5-0012
Medical Arts Bldg. EV 2-8191
Douglas at View EV 4-2222
Fort at Broad EV 4-1195

At Mallek's . . .

Fall unfurls a wonderfully colorful world of Fashion
All the bright new styles you saw at our Fashion Show Saturday at Woodwynn Farm are on display now . . . all new Fall items right in our stock . . . the very latest in
SUITS
COATS
and DRESSES
and of course our
AUGUST FUR SALE
Continues!
Mallek's
1696 DOUGLAS ST. PHONE EV 2-8151

Jobs Are Waiting For Those With Training

IT PAYS TO LEARN
There are always jobs waiting for qualified personnel! Get on the road to a successful career with the guidance and business training offered by SPROTT-SHAW, serving the Island for nearly 50 years . . . individual instruction by qualified specialists, fully equipped classrooms, latest methods streamlined to modern business procedure.
NEW CLASSES ARE FORMING
Enroll now for the course that suits your needs. High school students with Grades 10 and 11 can complete their courses, obtain good jobs within a few months, provided their foundation is good.
Choose Your Course for SUCCESS:
Stenography
Pitman, Gregg and Speedwriting
Secretarial
Clerk-typist
Accountancy
Civil Service
Business Administration
Comptometer
Dictaphone
IBM Key Punch
Refresher Courses
Preparatory Courses
APPROVED FOR CANADIAN VOCATIONAL TRAINING
Sprott-Shaw
Independent Examination by the Business Educators' Association of Canada
SCHOOL OF MODERN BUSINESS
J. H. Beatty, President Miss E. Noonan, Principal
Sprott-Shaw Building 1012 Douglas St. EV 4-8121
★ Vancouver Contacts through our Affiliated Western School of Commerce Granville and Robson Streets.

The Daily Colonist.

"An Independent Newspaper, The Organ of No Clique or Party"

1858 — Published every morning except Monday by the Colonist Publishers Ltd., at 2631 Douglas Street, Victoria, B.C. Authorized as second class mail by the Post Office Department, Ottawa, and for payment of postage in cash. Member Audit Bureau of Circulations. — 1962

RICHARD BOWER, *Editor-in-Chief*

The Challenge

IT IS NOT NOW anticipated that Mr. Macmillan will be in possession of the full list of requirements necessary to qualify Britain for entry into the European Common Market in time for the Commonwealth Prime Ministers' meeting in London next month.

Both the British prime minister and his chief ECM negotiator, Mr. Edward Heath, had hoped to be able to present the Commonwealth premiers with a fully documented agreement of Britain's ECM membership for their approval. It was, in fact, solely due to this aspiration that Mr. Macmillan set the London meeting date for September.

However, with the unexpected breakdown in the Brussels talks and the subsequent recess period, Mr. Macmillan is now no further ahead than he was several months ago.

It may be, however, that Mr. Macmillan, who undoubtedly is fully cognizant of the growing opposition to Britain's entry from both within his own country and his own party, is secretly pleased not to have to announce a final decision on the matter before his Commonwealth partners at this time.

Certainly it must be very obvious to him and to his advisers that criticism of the political implications involved has steadily mounted over the months.

Though the major concern of the senior Commonwealth nations was at first mainly related to the trade restrictions which would be imposed upon them by the ECM should Britain join, this original attitude has given way to a fuller and deeper anxiety towards the impossible political position in which the mother country would be placed if she becomes a fully fledged member of the European union.

Here, in fact, is the true meaning of the Common Market as defined by no less a person than Professor Hallstein, the president of the Common Market Commission, who may even now be deciding on Britain's fate: "We are not in business to promote or to establish a discriminatory club or form a larger market to make us richer, or a trading bloc to further our commercial interests. We are not in business at all, we are in politics. Any nation which comes into the Common Market is accepting a far-reaching political commitment."

This then is the threat which the Commonwealth faces today. Is it any wonder that those who wish to preserve the great family of nations are ready to accept the challenge?

Twenty Years Ago

THERE ARE AREAS in France that are forever Canada. Vimy is one and Dieppe is another. The former reflects a great victory, a red-letter event in Canadian military history; the latter recalls a failure in the tactical sense but of later blessing.

And one is no more sacred to memory than the other.

It was 20 years ago today that a Canadian force went forth in its first blood-letting of the last war to probe the strength of the Hitler-held fortress of Europe. This was a tentative and hazardous large-scale reconnaissance, a sacrifice in the interests of allied victories to come.

It was a costly venture. Out of some 5,000 troops engaged in a nine-hour battle the Canadian force suffered 3,369 casualties, including 1,944 captured by the enemy, more prisoners than the Canadian Army lost in all the eleven months of its North-West Europe operations or during the 20-month campaign in Italy.

But in this early attempt to fathom a breach of the Nazi defences the Dieppe raid returned valuable lessons. The official view is that the experience thus gained paved the way for the successful landings in North Africa and on the Normandy coast.

Dieppe was therefore not in vain, but instead an operation that saved many lives in the engagements that followed.

Above all it revealed the shining valor of the officers and men who took part, serving as an inspiration and example to the later deployment of Canadian forces in action. This will be the thought uppermost in mind as veterans of the raid visit Dieppe this weekend in a pilgrimage of pride and remembrance.

Appropriate ceremonies will be held in this part of France that is now Canada, for some of the bravest and best of this country lie there in honor.

Down the River

SETTLEMENT of the West New Guinea problem is being hailed as a triumph for American diplomacy, but it brings small comfort to one of America's NATO allies, the Netherlands. The latter has openly implied that its surrender to Indonesia was the result of severe U.S. pressure.

Britain, Belgium, Portugal and Holland, components of the Western skein headed by the U.S., have each in turn lost the support of their American ally in matters involving their former colonies.

American diplomacy seems to operate under a fixation of anti-colonialism, resulting in an appeasement of native ambition at the expense of the friends on whom alone they can rely in the current alignment of opposing world groups.

It is a diplomacy that seems blind to the fact that colonialism can be black or brown as well as white. Whereas the Western colonial powers are relinquishing their colonies to native rule as fast as the process can be effected, the Indonesian regime has now fastened its grasp on West New Guinea, an area to which it can advance no legitimate claim and which under Netherlands proposals woud have received self-government within a short time.

Instead this home of the Papuans will be transferred to nominal UN control for a few months and then formally ceded to Indonesia, a country which under the rule of President Sukarno is certainly no friend of the West. The Papuans showed their reaction to this outside arbitration of their fate by demonstrations assailing the settlement as "selling them down the river."

The modern zeal for self-determination apparently does not extend to West New Guinea, and the UN promise of a Papuan plebiscite on the subject nine years hence is a hollow gesture. By then the Papuans will be harnessed to the Sukarno yoke and no UN hand will want to disturb the situation afresh.

It is said this settlement will restore peace in a troubled Southeast area and probably it will. But it is a peace imposed with manipulations that do nothing to strengthen the Western alliance. American anxiety to court friends among new and uncommitted nations tends to make her forget what is due to her older and well-tested international partners.

Thinking Aloud

". . . of shoes, and ships, and sealing wax . . ."

By TOM TAYLOR

IF you want to be a millionaire go to Chile on your holidays; there the exchange rate is 100,000 pesos to 100 U.S. dollars and it is no trick at all to turn your money into American money before you go. What you lose in the transaction you can make up in Chile.

Coming as you do from the affluent North American scene you will have with you to spend, no doubt, at least $1,000, and so presto—you are a millionaire. With 1,000,000 pesos in your pocket.

That is a titivating prospect, even if largely illusionary, and it will keep you in character. All overseas or far-away people think if you hail from N.A. you must be a millionaire, or as close to it as doesn't matter.

* * *

Go abroad to Britain, for instance, not with American dollars but with your own good Canadian dollar and when you start to "throw" it around your relatives and friends probably say to themselves, colloquially, "he's loaded."

They don't know the half of it. They don't know that you may have scrimped and saved to make the trip, and that the joy of a holiday is to be more lavish than you allow yourself to be when at home. Even if you go only as far as Seattle.

What fun is there if you have to stop and say: "No, that's too dear; it's all of $1.50 at least!" Time enough when you get back home to watch the nickles. So you nonchalantly fish out half-crowns or even pounds without creasing your brow and the shopkeepers think you are rich.

* * *

Incidentally, mention of pesos is a reminder they haven't yet coined a new name for the Canadian dollar. The monetary unit "dollar" is common to half-a-dozen countries, Ethopia, West Indies, Hong Kong, Malaya, for instance, as well as Canada and the U.S.A.

But it is the particular relation and proximity of Canada and America that causes confusion. If our dollar had a different name there wouldn't be the same hard feelings when the discount is the wrong way.

The Bolivians call their chief monetary unit the Boliviano, so perhaps we could call our dollar a Canuck. There once was a Johnny Canuck who was the counterpart of Tommy Atkins and the Doughboy, but he has lapsed out of fashion. We could resurrect him as a monetary symbol.

It would be at least as appropriate as a "beaver."

* * *

I WAS rather sorry to see General Eisenhower in a Telstar picture making the V sign with his fingers. He had a big hand in the Allied victory in Europe, of course; but somehow one has come to think this gesture belongs to Winston Churchill.

As far as I know he originated it; certainly he was the man who made it famous, so that it came to be typical of Winnie and no one else.

There can be no patent on the sign, and you and I might use it without serious infringement. We are not VIPs. But perhaps Eisenhower was just keeping it alive as a refresher not out of place these days.

* * *

I can sympathize with him in being irked by the down-grading of America because of the twin Soviet cosmonauts, however. I don't think he was voicing sour grapes; he is too magnanimous a person for that.

But he's abroad at the moment, and when a person is in another country he doesn't like to hear his own country derided. I should hope every Canadian going overseas sticks up for his country against adverse comment.

Eisenhower conceded the fine space achievement of Russia, but he doesn't accept that this means America is out of the race. The Soviets lead in some aspects of space exploration, he maintains, but the U.S.A. is ahead in others. And the race isn't over yet.

The general isn't a space expert but we should be pulling for his side, encouragingly. For in this realm it is our side too.

Maple Bay Regatta — *Close Race* — Photograph by James A. McVie, APSA

Latin-American Campaign

Communist Appeal Faltering

By Copley News Service

"I WON'T talk until you shut up."

Those few words amount to Fidel Castro's recognition that he is no longer the spell binder who was lulling Cubans with hours-long speeches two or three years ago. They were the words Castro used to try to quiet the crowd in Santiago, Cuba, on the anniversary of the ill-fated attack he organized against the army barracks there in 1953.

He was as unsuccessful in 1962 as he had been nine years earlier. The scuffling and murmuring went on.

* * *

Fidel's outburst at the lack of attention paid him was reported, in passing, when it occurred. But its full significance might have been overlooked had Radio Havana, the Cuban Communist propaganda station, not rebroadcast parts of the speech to Latin America two weeks later.

The Radio Havana transcription had picked up the noise the crowd made as Castro spoke. Those thousands of Cubans who turned out to hear the "Maximum Leader" clearly were restless.

Castro interrupted his discourse several times to ask the audience to make an effort to avoid "this movement." Then, as Radio Havana listeners in Latin America now have heard, Castro spoke his harsh words.

It seemed tantamount to recognition that what the visible head of the Cuban Communist dictatorship has to say no longer interests even die-hard followers who were persuaded to stand in the sun to listen to him. That is a far cry from the way Cubans acted in 1959 or 1960 or even 1961. Cubans then seemed to hang on Castro's every word, as if what he said represented the ultimate in wisdom.

Too, Castro spoke with such frequency that there was always something different to keep the people intrigued. Now, to judge by Cuban Communist propaganda broadcasts to the rest of the Americas, Fidel's speeches are fewer and he doesn't have much new to say. Radio Havana, in fact, is still regaling its listeners with "fragments" of the "Second Declaration of Havana" that Castro pronounced more than six months ago.

His diatribes against "Yanqui imperialism," his weak excuses for the shortcomings of Cuba's socialist revolution, his lavish words of thanks for help from Russia no longer seem to sway the Cuban people.

But it is not only in Cuba that recent developments have indicated the Communists are failing to make as much headway in Latin America as they would like.

In Mexico, the Red-front National Liberation Movement (MLN) bid for support of the voters in the border state of Baja California. Although the MLN's candidates said they would take up arms if they did not win, the elections went off without disturbances and the Communist front group failed to carry out its threat.

There was also considerable talk in political circles in Mexico City about a division within the ranks of the extreme leftists. The impression was created that "moderates" and "radicals" had split.

* * *

Significantly, perhaps, both Vicente Lombardo Toledano's Socialist Popular Party (PPS) and the year-old National Liberation Movement sent delegates to the world peace congress in Moscow.

The fact that representatives of Lombardo, who believes that Mexico is not yet ripe for a Communist takeover, and those of the more rabid MLN were accepted at that high-level Kremlin conference would seem to indicate that the split between the two groups is not too profound, from Moscow's point of view.

Plans for a Communist-sponsored inter-American labor union meeting in Santiago, Chile, at the end of August and early September also were subject to varying interpretations.

The probability that the Latin American Workers' Confederation (CTAL) founded in 1938 by Lombardo and still dominated by him, may be dissolved might indicate a withdrawal of Moscow's trust in the veteran Mexican agitator who calls himself "a Marxist, not a Communist."

Yet the facts that, over the years, the CTAL has come to be regarded as another Communist front and that Lombardo still feels the Reds should move slowly in their infiltration of Latin America, taken together, could signify that Lombardo, now 68, is sacrificing himself for the cause of the Communist world revolution.

* * *

The labor conference in Santiago, Chile, will be dominated by the Reds. That is beyond doubt. Newly-re-elected secretary-general of the Unique Workers Central (CUT) of Chile is Luis Figueroa. He will be host at the meeting. Figueroa was the chairman of a working group at the Latin-American peace congress in Mexico City in March, 1961.

It was Figueroa's committee that voted down proposals for an all-out Communist subversive offensive in Latin-America. Figueroa made it clear that he felt Latin Communists were not strong enough to take over and hold any country in the hemisphere, because developments in Cuba had alerted anti-Communists to Red tactics.

If this interpretation of events is correct, it could mean that the Communists are shying away from any overt bids for power in Latin-America for the time being. That, however, would leave them free to sabotage efforts to improve living conditions made by non-Communist government. It would not mean any easing of economic, political or social tensions.

Tax-Cut Delay

Ironic Situation

By DAVID GRENIER

PRESIDENT Kennedy has come out against an immediate tax cut to spur business in the U.S. Instead he's talking of asking Congress next year for basic tax reforms—including a tax cut.

Since what happens to the U.S. economy is of direct interest to Canada, it's worth taking a look at some of the factors involved in President Kennedy's decision.

One argument used against a tax cut now is that the state of the U.S. economy doesn't justify it. In other words, things would have to get a lot worse before Congress could be pressed into action.

Another argument is that a "quickie" tax cut could hardly be fitted into the basic reform of the tax structure that most people in the U.S. now agree is overdue.

Neither of these arguments, of course, holds water.

* * *

Most of the evidence is that the U.S. economy has already peaked out on its present phase of business expansion. Economic forecasters pointed to July as the key month.

This doesn't mean that the economy will necessarily slide off right away. But it does mean that there will be less and less incentive from business or consumer spending, as the months go by.

So the question is whether a tax cut would do more to build confidence now, while business is still operating at a high level, or later on when business is on the skids. And one can't help feeling that the answer is—now.

Even the use of the label "quickie" doesn't make sense.

As far back as March, 1960, a task force advised the president to go for a tax cut to help a then recession-bound economy. The task force was headed by U.S. economist Paul Samuelson, who recently warned again that a tax cut is needed right away.

Now if it takes two and a half years to talk of a "quickie" tax cut, the question is how much longer would be needed to get action?

The answer to this question, of course, must lie in the unpredictable realm of politics.

* * *

But it's a sobering thought how limited a control governments have over the business cycle, with all the knowledge and experience at their command.

And the supreme irony would be to find a president elected on the pledge to get the economy moving again stuck with one of the shortest business expansions in U.S. history—as now looks likely.

(Telegram News Service)

"Don't we have a program for surplus eggs?"

The Packsack

Beautiful Era

By GREGORY CLARK

AFTER supper on the resort hotel veranda, the young people turned on the beautiful hi-fi player for a little music. I was interested to see the elderly people, one by one and two by two, quietly get up, as if remembering something they had to do, and moving out of earshot, down by the shore or along the road to the village. In a few minutes, I joined a couple of sixty or seventy year olds for a walk.

"I am glad," said one of them, "to have lived in the age of Sigmund Romberg and Victor Herbert."

"I'm glad to have been in my prime," said the other, "in the days of Jeanette MacDonald. Victor Herbert and Romberg wrote melodies and devised orchestrations that could lift your heart like a blue sky; and Jeanette MacDonald could sing with the matchless serenity of moonlight, or the zest of an August afternoon, like today, with a west wind."

"We lived in a beautiful era," said the first. "I only hope the young ones today get as much delight out of life with all their jazz, swing and discord, as we did out of the sounds of our time."

We were out of reach of the hi-fi. A loon yelled in he distance. We three halted to listen.

Copyright: Canada Wide

Time Capsule

Downtown Boom

By G. E. MORTIMORE

THE Dominion government threw out Alberta's Social Credit banking laws, 25 years ago.

Justice Minister Ernest Lapointe called the laws "an unmistakable invasion" of Dominion legislative powers over money and banking.

Earlier, Prime Minister William Aberhart had declined to let the federal government submit the laws to a test in the courts before they came into effect. Mr. Aberhart had said that the laws would have to come into effect first, and then he would allow a court test.

Bernie Schwengers won the Senior Northwest Golf Association's grand championship, defeating H. G. Garrett, 5 and 3.

Hon. Ian Mackenzie, minister of national defence, said the government was thinking about building a military airport at Sidney.

The touring Marylebone Cricket Club beat a Victoria eleven, 97 to 87.

* * *

The lieutenant-governor signed a bill that made Esquimalt a municipality, 50 years ago.

The bill was to take effect September 1, and the first municipal election was to be held September 16.

The Colonist carried a picture of the Campbell Building under construction at the corner of Fort and Douglas streets.

Also pictured was the recently-completed Central Building at Broad and View, another product of Victoria's downtown building boom.

* * *

Alleged financial hocus-pocus by the provincial government was a subject of public debate, 75 years ago.

"The other evening our Grit contemporary published a most false and alarming statement, to the effect that the government had already dissipated the million-dollar loan and intended to run a bank overdraft for $500,000 more," said the Colonist.

"We felt it to be our duty to at once correct so alarming a statement . . . We enquired at the treasury department and were enabled to state . . . the government has, on the 4th ulta., the handsome balance of $773,670 to its credit at the bank, $600,000 of which was on deposit, drawing full interest.

"Thus pilloried as a base deceiver, our contemporary flies into a rage and treats its long-suffering readers to a column of ill-natured gabble."

—From Colonist Files

In the United States

Growing Debt

By CARL W. RITTER

SOME theorists holding sway in and around the White House are intrigued by the idea of the United States going deeper into debt. With logic that eludes many good citizens, they theorize that budget deficits can be desirable. Or, placed to rhyme:

"Here's to it, lads, for real
success: Just pay out more
and take in less!"

Federal debt in the post-war years has climbed by $24.8 billion dollars or 11 per cent, but this is just part of the story. The actual debt liability of the United States may be 50 per cent again as great as its stated total if all the federal government's guarantees, participations and endorsements are included.

* * *

Interest on the stated part of the debt is approaching 10 billion dollars a year. Debt due for settlement within the year has tended to expand treasury refunding is getting heavier and the federal reserve has been embarrassed in fighting a delaying action.

While all this is evolving at the national level, state and local governments are adding to their debts spectacularly. Since 1947, their debts have rocketed 351 per cent and their borrowings show no sign of abatement.

While on the subject of debt, here are some additional figures:

Gross debt, which makes no allowance for money owed by corporation to corporation or by governments to governmental agencies, stands at $1.1 trillion in the United States.

Net public and private debt exceeds $940 billion, up 124 per cent in the last 14 years.

In the private sector, net debt per person amounted to $5,108 in 1961, up from $2,900 in 1947 and $1,586 in 1941. Individual debt was equivalent to about 75 per cent of personal income in 1961, compared with approximately 39 per cent in 1947.

* * *

The size of debt, of course, is meaningless in itself. The important thing, traditionally, has been the ability of the debtor to pay off. A dynamic economy has been the answer to debt of all kinds.

As to the national debt, any sharp increase would serve to give added weight—except perhaps along the New Frontier—to the words of a knowledgeable economist who stated recently:

"Worse (than the national debt itself) is the chronic failure to discipline ourselves to control debt, our tendency to solve every problem by spending more money, our failure to recognize the cost of the debt in depreciated currency values as well as a heavy interest burden."

Or, as expressed by the New England Letter, published by First National Bank of Boston in conjunction with Old Colony Trust Co.:

"To live successfully with our present debt, let alone expand it further, we must achieve sustained incomes and government revenues, with a more dynamic economic growth. This in turn can more surely result, not from an expanding role for centralized planning, but from a genuine revival of private initiative, with a more adequate recognition of the incentive of investment-generating profits."

(Copley News Service)

Romance of Our Hymns

Thomas Summers

By KATHLEEN BLANCHARD

THOMAS Osmond Summers was a native of Dorsetshire, England. He was born in 1812. His home was within a short distance of the historic ruin of Corfe Castle.

This once grim castle was there in Edward the First's reign; indeed, a legend persists in the locality that the ghost of the martyred King Edward the Confessor haunts the site.

Meanwhile, all is peaceful; and on many a beautiful day the only sounds are the sea waves lapping on the pebbled beach nearby. And in this quiet country young Summers spent his youth.

At the age of 28 we find him at Baltimore, U.S.A., working in the Methodist Episcopal Church. He served there for five years, going on to missionary work in Texas.

Summers was very interested in hymnology. He was on the book committee of the Methodist Episcopal Church. He worked hard to weed out from the new hymn book (of which he was editor) ditties that he heard the Negroes sing. He wished to dignify the hymn books.

The hymn given was written for his own little daughter, and is taken from the Scottish Hymn Book. It is apparently the only one by this author now in use. It was written at the time of Summers' editing of Songs of Zion, 1851.

The morning bright,
With rosy light,
Has waked me up from sleep;
Father, I own,
Thy love alone
Thy little one doth keep.

All through the day,
I humbly pray,
Be thou my Guard and Guide;
My sins forgive,
And let me live,
Blest Jesus, near Thy side.

O make Thy rest
Within my breast,
Great Spirit of all grace;
Make me like Thee,
Then shall I be
Prepared to see Thy face.

Laser's Hot Beam — *Peaceful Use, Too*

U.S. Death Rays Could Kill Armies, A-Missiles

By HAROLD MORRISON

WASHINGTON (CP) — The United States believes it is making progress in creating the long-sought "death ray" which could vaporize armies and missiles through a concentrated beam of light hotter than a million suns.

In this chapter of military research in the race with Russia, the U.S. is attempting to develop the laser.

The laser, known technically as light amplification by stimulated emission by radiation, is a relatively new discovery of disciplining and controlling a high-energy beam of light so that it can travel over vast distances with precision.

Gen. B. A. Schriever, chief of the U.S. Air Force Systems Command, says the laser may prove to be a greater discovery than the ballistic missile.

One of his aides said millions of dollars is being spent in attempts to use the instrument in a way that could shoot a powerful beam on an incoming intercontinental missile, to burn out and destroy its nuclear warhead. This then would become an anti-missile defence far more effective than any missile that could be sent to block the attacking weapon.

Sweeping over a military battlefield, the death ray could vaporize whole armies, along with weapons and tanks.

But the laser can also be formed into a powerful peacetime tool, to spot-weld tiny severed nerves in the human body; embroider chemical bonds of molecules in industrial materials and drill the tiniest of holes, even in diamonds.

A leading research figure in the air force, Schriever detailed some of the later possibilities in a little-publicized speech before a meeting of photographic engineers.

In effect, he said, the laser makes it possible to place the energy of the sun in every laboratory with the laser capsule of creating "temperatures millions of times hotter than the surface of the sun."

One of its great civilian potentialities, he said, is that it will open up vast new broadcasting ranges.

"In the next few years lasers will open more than 1,000,000 times the present communications spectrum," Schriever said. "This presents the opportunity for a vast expansion—including television relay and lunar and interplanetary communications."

Lunar Germs Pose Threat to Earth

BLACKBURG, Va. (AP)—Noted astronomer Carl Sagan says there is a "tragic possibility" that visitors to the moon may bring lunar germs back to contaminate the earth. The U.S. and Russia "almost certainly" have already contaminated the moon.

Hunger Curtain

'Food Gap' Threat Shrinks H-Bombs

By ALTON BLAKESLEE
Associated Press Science Writer

EAST LANSING, Mich. (AP)—Inspecting the world's scanty food cupboard, a scientist says there's not enough food now to feed the world's 3,000,000,000 humans—yet the population is expected to double in 40 years.

The "food gap" is a bigger threat to civilization and peace than H-bombs, germ warfare, and intercontinental missiles.

And, says Dr. Georg Borgstrom of Michigan State University's department of food science, most proposals to solve the food shortage make only a small dent in the total problem.

* * *

More money is available to study how to feed future space travellers than on how to feed nearly 2,000,000,000 hungry people, he adds.

"If all the food of the world—including surplus stores—were distributed equally and each human received identical quantities, we would all be mal-nourished."

Borgstrom worries about a "hunger curtain" dividing the world. The exclusive food club, he says, consists of North Americans, New Zealanders, some 200,000,000 Europeans, and some 15,000,000 persons in Oceania. On the wrong side of the hunger curtain are 2,000,000,000 humans, with 400,000,000 perched on the fence. And "partly because of hunger, half of the 1,000,000,000 children alive right now throughout the world will never reach adulthood."

* * *

For health and productivity, "the world desperately needs high quality proteins, and at a cheap price."

Food is being exported from African countries and South America "at the cost of the health and basic food needs of the working people, and when they become undernourished, the economy is sick."

Borgstrom says he sees no hopes of conquering hunger unless world population is controlled.

BACKGROUND

* * *

Cook Islands' Winds Blow for Changes

By J. C. GRAHAM

AUCKLAND, N.Z. (CP)—The winds of change, which have brought independence to many countries in Africa and Asia since the war, are blowing gently in the South Pacific.

* * *

They brought independence at the beginning of this year to the new nation of Western Samoa, the first Polynesian country to achieve full sovereignty. New Zealand now has forecast full internal self-government for the Cook Islands within two or three years.

* * *

This group of tropical islands lies in the South Pacific some 1,500 miles northeast of New Zealand. Its inhabitants are Polynesians, closely related to the Maoris of New Zealand.

* * *

Until now the islands have been administered as part of New Zealand. But the worldwide trend to independence for native peoples has brought difficult problems.

It is scarcely possible that these islannds can ever form a viable sovereign nation. Although they are spread over 850,000 square miles of ocean, the 15 islands cover a land area of only 95 square miles and have a population of only 18,000.

* * *

Yet complete democratic integration into New Zealand would be unsatisfactory. The population is not large enough to elect even one member to Parliament in Wellington.

Another suggested scheme is for the Cook Islands to join other groups of atolls and tropical volcanic islands of the South Pacific in a Polynesian federation. Samoa, Tonga, Niue and the Tokelaus are other groups of the South Seas suggested as possible members of the federation.

* * *

It might be possible for them to combine some functions, but small populations spread among isolated islands separated by vast distances of ocean present insuperable difficulties to building a real nation on these lines. Believes the only answer, at least for the foreseeable future, is to give the Cook Islands the largest practicable measure of internal self-government while retaining control of such matters as external affairs and defence.

Clerk of Privy Council

Man with Trip-Hammer Brain Counsels Government at Top

By JAMES NELSON

OTTAWA (CP) — Whenever storm clouds appear on the horizon for the government, the prime minister is likely to seek the advice of a 52-year-old engineer-turned-economist with a trip-hammer brain.

Within minutes, he will summarize what has been done about the problem in the past and list the pros and cons on what might be done about it in the future. But his job isn't to make a firm recommendation or tell the government what to do.

* * *

Robert B. Bryce, clerk of the Privy Council and secretary to the cabinet, does the same job for Prime Minister Diefenbaker and the present Conservative government as he did for former prime minister Louis St. Laurent and the previous Liberal government.

He is not only the No. 1 man in the public service of Canada—the man who administers the oath of allegiance to the Queen's representative—but he is regarded as the ideal public servant, a no-nonsense frill-cutting administrator, a frank and open adviser to cabinet ministers in private, an unobtrusive and silent figure in public.

About the only thing that distinguishes Bob Bryce as he moves from office to office in Canada is his maroon colored attache case, with its lock.

* * *

He is the man who keeps government secrets locked in his case and locked in his mind. As secretary to the cabinet he probably knows more government secrets than anyone outside the cabinet.

He went to Cambridge University, studied economics for two years at Harvard and joined the Sun Life Assurance Company as an economist after graduation and marriage to Frances Robinson of Spokane, Wash.

He joined the finance department in 1938, and during the war was secretary of the government economics advisory committee, one of the bright young men the late deputy finance minister, Clifford Clark, drew into the government service to masterminds the financing of the war effort and the control of the wartime economy.

* * *

At the end of the war, Mr. Bryce's stock shot up in the public service. He was the adviser of finance and foreign

* * *

ROBERT BRYCE
. . . man with secrets

ministries when international steps were taken to chart the new post-war order, and he was one of the most active senior government advisers on domestic problems.

In 1948 he was Canada's first director of the International Bank. In 1947 he was appointed assistant deputy minister of finance and secretary of the treasury board. The latter is a committee of cabinet ministers and a staff of senior civil servants that passes on all government expenditures.

* * *

Mr. Bryce became clerk of the Privy Council and secretary to the cabinet in January, 1954. He ranks in precedence above all other deputy ministers, and administratively he stands on top of a pyramid of responsibility.

On the one side, as secretary to the cabinet, he is the adviser through whom all recommendations come to cabinet meetings. He has a staff of assistant secretaries whose job it is to prepare memoranda and background papers on subjects listed for cabinet discussion.

* * *

Now bald and wearing steel-rimmed spectacles, Mr. Bryce walks briskly to work early, and frequently walks home late at night. His holidays and outside activities are few and far between. He managed some days off during the recent election campaign when, administratively, everything was going smoothly and the cabinet ministers were away on political tours.

* * *

Some politicians — members of Parliament more than cabinet ministers—have at times complained privately of Mr. Bryce's massive influence on the government of the day, suspecting that their pet projects may have been killed by him. That isn't the cabinet secretary's job, however. His analysis of proposals put forward by back-benchers may find flaws that might make them unacceptable to any government.

* * *

Mr. Bryce was given a strong vote of confidence by the government in 1958 when a Red-hunting U.S. congressional committee revived old suspicions, saying Mr. Bryce had once introduced a Communist cell member to another man back in his college days at Harvard. Mr. Bryce said he did remember knowing them more than 20 years previously.

The report of the Senate internal security subcommittee was denounced in Parliament by the late Sidney Smith as external affairs minister.

LETTERS *to the Editor*

To be considered for publication in whole or in part letters must be on subjects of general interest, not more than 300 words in length, and, if signed with a pen-name, must be accompanied by the writer's name and address.

With all due respect towards the erudite store of knowledge held by your correspondent Ellen Hart of East Sooke, it is nevertheless a gloomy experience to read of her summation of the political scene and her opinion of democracy as practised here. I am sure that if a beam were lifted from Mrs. Hart's eye she would concede that British Columbia was never so well informed as under the Socred regime—nor democracy so well demonstrated as in this country during the last two decades.

I agree with Mrs. Hart that there is (always!) a need for statesmen — here and elsewhere — but she misleads your readers by inferring that justice is lacking, nor can the electorate be expected to tolerate the term "eggheads!". . . Lets be more constructive in criticism.

KATHLEEN M. WORTHINGTON-LAKE.
Revenisa, Penaing Road,
RR 2.

* * *

Swim Classes Appreciated

Before the Colonist swim classes close once again this year I must express the deep gratitude and appreciation of all my family for your great generosity and thought for children in general. This is not a little gesture on your part and we realize that it has taken considerable planning, time and and inevitably funds as well.

Already several lives have been saved in this district thanks to the quick thinking and training given by Mrs. Naysmith and her daughter so your efforts have been well worthwhile. May I add that Mrs. Naysmith by her own outgoing, wise personality inspires the children under her charge to do their best in all things . . .

LYNETTE DELAHUNT.
Delacres, Moss Road,
RR 1, Cowichan Station.

* * *

Power 'Sellout'

Of late there has been a great deal of confusion and debate around the Columbia power question, with a great deal of words as to how the sell-out should be best conducted flying between Ottawa, Victoria, and Washington.

The present Columbia (draft) Treaty as seen by myself and a growing number of Canadians, is but another example of Canada's great natural wealth being sold downstream to the U.S. at the expense of the Canadian people.

Young people in particular have a stake in this struggle to prevent a further sell-out of Canada to the U.S. For it is we who will determine the future greatness of Canada and the prosperity of our people. Those politicians who would betray this dream by giving that which they have no right to give, must be stopped.

In my estimation, all Canadians must rally to this struggle and demand that the Columbia River be developed for and by Canadians, for a national power grid, Canadian industry, and Canadian jobs, and not by Canadians for U.S. interests. It is only by the action of the Canadian people that this can be acomplished . . .

RGM.

* * *

Friendliest City

This letter is a small token of thanks and appreciation to a multitude of fine people in Victoria who opened their hearts as well as their homes to a most appreciative Little League Team from Alaska. To 14 boys and two men from Alaska, Victoria will always be the friendliest city in the world. Our boys were treated as well by their "adopted" families that there were tears in the eyes of many when they waved goodbye at the plane.

You are also to be commended on the excellence of your Jaycee Little League Park. This reflects a community interest and co-operation in the Little League program as found in few communities. We, from Alaska, have never played on such a superb diamond.

Another pleasant aspect was the impartial enthusiasm of the crowd for a good play by any team. It was most encouraging to the boys to be cheered by so many when they were so far from home. The many who came by and congratulated the losing manager on a fine game made us feel the trip was not in vain.

MAJOR JAMES I. MILLER.
Manager, Alaskan All-Stars.

ASK RITHETS!

You are invited to submit questions on insurance and similar matters for inclusion in this column. The origin of such queries is kept entirely confidential.

Q. I am writing a paper on Road Safety. Have you any statistics on the cause of accidents? J.A.K., Victoria.

A. We are replying to your inquiry by means of this newspaper because we know the statistics will be of interest to everyone. The Motor Vehicle Branch publishes, each month, a detailed statistical summary which we are unable to condense in this column because of its broad scope. However, if you and other interested parties will come into this office we will be please to show and explain this summary.

RITHET CONSOLIDATED
Insurance - Real Estate
Mortgages - Auto Finance
708 FORT STREET
Just above Douglas

World's Biggest Two-Dollar Bargain

(If you're under 13, it's the World's Biggest One-Dollar Bargain)

You needn't be a big spender to have a ball at the Seattle World's Fair. Thousands of people every day are having the time of their lives for very little more than the price of their gate admission alone. Where else can you see and do so much at so little cost? REMEMBER: with the exception of the Art Exhibit, (50c adults, 35c children) and the Space Needle, ($1 adults, 75c children) ALL THE MAJOR EXHIBITS ARE FREE, ONCE YOU'RE INSIDE THE GROUNDS! This includes the famous U.S. Science Exhibit, the World of Century 21, the official exhibits of 24 foreign nations and 80 U.S. industrial exhibits, plus free shows, free music and free entertainment of many kinds. For sheer color, excitement, gaiety, interest and beauty, the Seattle World's Fair is truly the world's biggest bargain. If you've been wanting to visit the Fair, come ahead and soon. You won't be disappointed.

TIPS FOR FAIRGOERS: Many visitors find their own accommodations, but if you want help, contact EXPO-LODGING Service in advance. PARKING: Plenty of space downtown and near the fairgrounds. FOOD: Don't overlook the vending machines—tasty hot meals at rock-bottom prices. And don't miss the Food Circus—from the familiar to the exotic, it's all delicious and all inexpensive. CANADIAN MONEY AT PAR: There's no discount at the Seattle World's Fair admission gates. When you buy your ticket with up to $10 Canadian money, you can get change in U. S. Currency; or, for up to $20 in Canadian money you can get change in official Century 21 Trade Dollars—good in trade all over the fairgrounds and at hundreds of business establishments throughout the Pacific Northwest.

SAILINGS
LEAVE NANAIMO
1:00 AM 9:30 AM 4:30 PM
6:00 AM 12:00 noon 6:00 PM
8:00 AM 2:30 PM 9:00 PM
For advance automobile reservations (optional but so reassuring) phone:
EV 5-7771

GO THE BIG SHIP WAY
BETWEEN VANCOUVER ISLAND AND THE MAINLAND
TRAVEL Canadian Pacific

WIN A NEW BELTONE HEARING AID OF YOUR CHOICE AT OUR P.N.E. BOOTH — PLUS A SONY 7-TRANSISTOR PORTABLE MANTEL RADIO
(Value $59.95) to the person who submits the name of the winner
YOU MAY ENTER YOUR NAME FOR THE FREE DRAW AT OUR BELTONE OFFICE, 418 SCOLLARD BUILDING, FOURTH FLOOR, 1207 DOUGLAS STREET, VICTORIA, B.C. PHONE 385-3043
★ Remember, there is nothing to buy—no guess to make, simply submit your own name or that of a relative or friend who has a hearing problem.
Offering during the Pacific National Exhibition $25.00 Certificate on the purchase of a BELTONE HEARING AID. Save $25.00.
NEW! NEW! NEW! BELTONE COMPANION HEARING AID
TINY IN SIZE—It's inconspicuous behind the ear.
BIG IN PERFORMANCE—Sets a new standard of excellence —lightweight, comfortable, higher fidelity.
SEE THE NEW BELTONE COMPANION TODAY
Come in for a FREE Electronic Test of your hearing loss
INDEED, TO HEAR AGAIN IS TO LIVE AGAIN!
E. C. GORLING & CO. LTD.
418 Scollard Bldg. (Fourth Floor), 1207 Douglas Street, Victoria, B.C.
B.C.'s Largest Hearing Aid Company

Carry Your Books In Sturdy Leather

Protect Precious Notes From the Weather!

Be businesslike about going Back-To-School or College! At McMartin's you'll find the smart, sturdy leather goods that mark the earnest student . . . wonderful values now!

BRIEF CASES

For High School Students . . . well-constructed, rugged and dependable. In 2 groups, 7.50 and 9.95

For the University Student, Brief Cases in genuine leather, spacious and well-built. A complete range. 9.95 to 25.00

RING BINDER ★
SPECIALS for School Opening
Reg. 8.95. Sale 5.95 Reg. 7.95. Sale 4.75

"On The Way To The Bay"

McMARTIN'S
1605 DOUGLAS STREET EV 4-0818

Entertainment Parade

Chinese Theatre Massed Bands On Season Menu

By BERT BINNY

Six outstanding attractions are announced by Famous Artists for the 1962-63 season in Victoria.

Of these four are group affairs and two solo. The former include the famous Foo Hsing Theatre from Nationalist China; the Canadian Players with Shakespeare's King Lear, the Chicago Opera Ballet and the Oberkirchen Childrens' Choir. Of these, the last three are paying return visits to Victoria.

The two soloists are lyric tenor Cesare Valletti of the Metropolitan Opera and La Scala, and Ruggiero Ricci, an internationally known violin virtuoso.

An "extra" already booked for Victoria is the massed bands of the Royal Scots Greys and the Argyll and Sutherland Highlanders. They come direct from the Edinburgh Festival, 125 strong.

The season of Sunset Shows at the Butchart Gardens continues this week with three lively musical variety programs.

Betts and Her Buddies

Tomorrow evening at 8:30 the spotlight is shared by Reg Wood's Dixieland Band with Nadine Stewart and the very popular and well-known quartet, Betts and her Buddies.

On Wednesday the program will be provided by Norman Winquist's Rambling Guitars, tenor Norman Tyrrell, Murray McAlpine and John Dunbar.

The nationally known Hometowners with vocalist Terry Cain fill the bill on Friday.

The new artistic director of the Vancouver International Festival, Dino Yannopoulos, was associated with the now famous "face-lifting" of the Metropolitan Opera by Rudolf Bing.

Mr. Yannopoulos also founded the Athens Festival, directed the Cincinnati Summer Opera in 1959-60 and guided the activities of the government sponsored opera in Mexico City for two seasons.

Garner at the Fair

Errol Garner, the only contemporary soloist in the concert field whose entire program is improvised, is at the World's Fair Playhouse all this week.

Roberto Iglesias' Spanish Ballet, which was in Victoria two seasons ago, is at the Fair Sept. 3 through 8.

* * *

More than 10,000 people attended the Victoria International Film Festival in Beacon Hill Park which concluded Wednesday.

Plans are now advanced for a further series of film showings during the fall under the aegis of the National Film Board and the department of adult education.

* * *

An adjudicator at Victoria's first dance festival in April and a guest artist with the Swing o' the Kilt concert party in May, Betty Jessamin is now champion of champions in highland dancing.

Undisputed Champion

She won the first Tournament of Champions in Scotland in July.

Sixteen former world's and British open champions competed, performing steps and routines set for them by the judges.

Miss Jessamin was undisputed champion throughout the tests.

Patrons at the Monday evening variety shows at the Fox are still increasing in numbers.

Along with Reg Stone at the theatre organ, travelogues and special films, tenor Norman Tyrrell, trumpet player George Kraeling and emcee Arthur Budd will provide the program tomorrow evening, starting at 8.

* * *

Summer Showcase, the Fantasy Theatre production at the Sirocco, also reports improving attendance figures as the season advances.

With dancing to follow the show, it goes on again Friday and Saturday with headliners Sharon Kirk, Jo Pepper, Cliffe Clarke and Rino Elverhoy.

Sicily's Etna Erupts Again

CATANIA, Sicily (AP) — Volcanic Mount Etna erupted again Friday night, hurling lava nearly 1,000 feet into the air from two vents on the north and northeast sides of the main cone. Lava poured slowly down the mountainside for two-thirds of a mile.

Maligned Marlon Dynamic Mutineer

* * *

MARLON BRANDO
. . . rebel with earplugs

While Detractors Fall He's at Top of Heap

* * *

By JAMES BACON

HOLLYWOOD (AP) — This is a toast in prose to much maligned Marlon Brando, without whom Hollywood would be even deader than it is.

The town could use more like him.

His celebrated off - camera dramatics shook 'em up good during filming of Mutiny on the Bounty, and whether he was a petulant child or the saga's sage saviour doesn't really matter.

By acting like a human being he endowed the production with life and color that gave both moviemakers and moviegoers something to talk about, to the probable benefit of both.

Mutiny will probably coin more money than conservatively made epics, despite its fantastic cost, because of all the hullabaloo.

Much in Demand

It is significant that Brando, condemned by many, championed by few, is as much in demand as ever.

What Liz Taylor is to the siren set, Marlon is to movie males.

In the prime of life at 38, he stands lusty and dynamic at the top of the Hollywood heap.

Some liken his sex appeal to that of Valentino, his virility to that of Gable, his acting skill to Olivier. Some call him a spoiled slob and worse.

What's he really like?

For an actor, he's odd for this reason: He listens to you. If he likes you, he's interested in you.

When you talk to Marlon, be careful. He asks questions afterwards.

That's what drove Director Lewis Milestone nuts during Mutiny, a $25,000,000 remake of the tale of a British crew that stole a ship and fled to an island paradise.

Who's Milestone?

"Before he would take direction he would ask why," says Milestone. "Then when the scene was being shot, he put ear plugs in so that he couldn't hear my direction."

An MGM executive on the picture said it was true Marlon didn't pay much attention to Milestone.

"But then," he adds, "no one else did either."

Says Marlon of his highly-publicized "rebellion" on the Mutiny set:

"Sure, I staged my own rebellion but it was an artistic rebellion—the only kind an actor can stage. There is one simple fact—MGM sent a full company to Tahiti at a cost of $32,000 a day at a time when neither the script nor the ship itself was finished.

"Acting is an illusion, a form of histrionic sleight-of-hand, and in order to carry it off well, an actor must have intense concentration."

Marlow is the first to admit his own what-the-hell attitude toward Hollywood generally and its press specifically nourished his early Stanley Kowalski image.

He will talk to only a few interviewers. These are not Brando yes men. All have reported the bad along with the good.

Marlon rates them as friends because they have treated him objectively.

"As to the gossip columnists and the slashers," he says, "I ignored them. Their beat is the boudoir and they tried to make me their hot copyboy."

Sleight of Hand

"When the ship (costing $750,000) finally arrived, we were in the midst of the monsoon season. Those decisions were not mine.

"Several top executives who made these decisions are no longer with MGM. I still am. There's a lesson to be learned there."

Of ear plugs, Marlon says he has always worn them in scenes.

Wistful Widows Of Hollywood Refuse to Fade

By DORIS KLEIN

HOLLYWOOD (AP) — It's a rare hostess on the Hollywood cocktail party circuit these days who isn't serving up some talk-over-the-rocks about a one-time widow named Todd.

But the widow Todd—also known as Elizabeth Taylor Fisher—is just the queen bee of a select group of women the town's gossips keep under a gimlet eye.

They are Hollywood's widows.

* * *

Whats life like after youv"e been parted by death from Gable, Bogart, Kovacs or Power?

* * *

Kay Gable . . .

In a white-washed brick ranch house in the San Fernando Valley, blonde Kay crawls around the living room floor, laughing and chasing her gurgling year-old son.

Her face grows wistful as she turns to her visitor and remarks quietly:

"Wouldn't his father have enjoyed him?"

The dark - haired youngster with the slightly protruding ears is John Clark Gable, only child of the late movie king. Gable, 59, died Nov. 16, 1960, four months before his son was born.

Kay, 44, has small groups of friends in for bridge, or dinner. She's a frequent helper at luncheons and fashion shows, many for charities.

Debbie Power Loew . . .

Slim, dark-haired Debbie became a widow after six months of marriage to Tyrone Power.

* * *

She, too, was expecting a child when he died Nov. 15, 1958, while filming Solomon and Sheba in Madrid.

"I knew after Tyrone died I'd have to make a new life for myself. After all, I was only 25." Power was 45.

Their son, Tyrone Jr., was born a few months after Power's death. Debbie found a sympathetic companion in Arthur Loew Jr.

* * *

They were married in October, 1960. Loew adopted Power's child, and they had a son of their own, Gerald Zukor Loew.

A year later they separated. She and the children and a governess now live in a small house above the Sunset Strip.

* * *

Edie Adams Kovacs . . .

When cigar-chomping comic Ernie Kovacs died in an auto accident last Jan. 13, he left Edie three daughters, debts and tax troubles.

* * *

The lissome blonde plunged into work, signed up for TV specials, kept a two-year, six-figure contract she had for filming TV cigar commercials, appeared in TV specials. A few months later, she reported most of her money worries were over.

* * *

Lauren Bacall . . .

After the death of tough-talking Humphrey Bogart, she and her two children went east, where she did a Broadway play.

Leaving Hollywood, she said, was "the greatest thing that ever happened to me."

On Broadway, she met actor Jason Robards Jr.

They were wed last July and have since had a son.

Shock Kills Infant Boy

BUFFALO, N.Y. (AP)—A 15-months-old boy died of electric shock Friday after grabbing an open connection in the back of the television set in his home in the suburban town of Tonawanda.

Jimmie Rodgers

Country Caruso Revived on LPs

By WILLIAM D. LAFFLER

Motorists passing through Meridian, Miss., on the Tom Bailey Drive (U.S. 80) will see a monument to Jimmie Rodgers, who, in his own field, was one of the finest singers of all time.

Rodgers, who died in 1933, was to so-called "country music" what Enrico Caruso was to opera.

Fourteen of the songs he recorded during his most fruitful years now may be heard on Country Music Hall of Fame (RCA-Victor LPM 2531). This title was chosen because Rodgers was the first person installed when the Hall of Fame was opened in Nashville in 1961.

Many records of music of that era are now on the market, but one of the liveliest is The Best of the Original Roaring 20s by Enoch Light and the Charleston All Stars (Grand Award GA70018D). Light has reproduced the music just as it was played and made it even more realistic with flawless stereo. Sample: Ain't She Sweet, Charlie, My Boy.

Selected Singles—I'm Climbin' (The Wall) by Adam Wade (Epic 5-9521), 'Allo, 'Allo, 'Allo by Jackie Gleason and Orch. (Capitol 4800), Mama by Ruth Brown (Philips 40056), Spinnin' My Wheels by The String-A-Longs (Dot 45-16379), Am I Blue by Dinah Washington (Mercury 72015), The Boys' Night Out by Del Richardson (MGM K13080).

LPs of the Week — Mono: Like West Side Story (ATCO 33-141), Bobby Darin presents the Richard Behrke Trio in an outstanding interpretation of the Oscar-winning movie. . . . Stereo: Franco Corelli Sings Neapolitan Songs (Angel 35852). It's sensational.

* * *

Curtain Goes Up For Overture Men

By DELOS SMITH

Paul Paray, conductor of the Detroit Symphony, has now earned the right to be considered the phonograph's overture man. His newest record of overtures is his fifth, French Overtures.

Like the others, the new one is distinguished for good choices. Built around the familiar overture of Thomas' Mignon are the much less familiar ones of that composer's Raymond and of Herold's Zampa, Auber's The Crown Diamonds, Boieldieu's La Dame Blanche, and Adam's If I were King.

The melodies are deep and broad in musical substance which stays with you. Paray and his orchestra play them spiritedly (Mercury 50247).

Another overture man, though with fewer such records, is Herbert von Karajan. In his new one he conducts sturdy, weighty and quite earnest ones—those to Weber's Der Freischutz, Wagner's The Flying Dutchman and Lohengrin, and Mendelssohn's The Hebrides. The orchestra was the Berlin Philharmonic (Angel-35950).

What's Next!

Today — Puppet Shows, Butchart's Gardens, 3:30 and 5 p.m.

Tomorrow — Musical Variety, Butchart's Gardens, 8:30 p.m.

Tomorrow — Smile Show, Langham Court Theatre, 8:30 p.m. nightly; 6:30 and 9 p.m. Saturdays only.

Tomorrow—Theatre organ, variety and special films, Fox Theatre, 8 p.m.

Tuesday, Thursday, Saturday — Puppet Shows, Butchart's Gardens, 7:30 and 9 p.m.

Wednesday—Musical Variety, Butchart's Gardens, 8:30 p.m.

Friday, Saturday — Summer Showcase, Sirocco, 8:30 p.m.

Friday — The Hometowners, Butchart's Gardens, 8:30 p.m.

OPEN EVERY DAY
The whole family will enjoy . . .
WOODED WONDERLAND
Plan now to take the family for a walk through this "Big-as-Life" Fairyland

This Week From The
BUTCHART GARDEN STAGE
No extra charge—just regular admission into Gardens

SUNSET SHOWS
EVERY MON., WED., FRI. 8.30 P.M.
Lovely Music by the Unseen Orchestra
SUNDAY AFTERNOONS 2.30 — 4.30

MONDAY, AUGUST 20 — 8.30 P.M.
A double musical feature with REG WOOD'S Dixieland band and the ever-popular BETTS AND HER BUDDIES. Soloists with the band will be REG WOOD, GEORGE FAIRFIELD and JAY VAN BUSKIRK on Clarinet, Sax, Piano and Steel Guitar, along with the songs and dances of NADINE STEWART. BETTS AND HER BUDDIES range the whole musical field for items to suit everyone. Emcee is JOHN DUNBAR and organist JACK LENAGHAN.

WEDNESDAY, AUGUST 22 — 8.30 P.M.
More variety! Featuring the lively stylings of NORMAN WINQUIST and the Rambling Guitars along with the always-popular singer and personality, Miss DOROTHY COOK. The thrilling vocal and guitar duo of MURRAY McALPINE and JOHN MacKENZIE in delightful ballads and songs. With outstanding Victoria tenor, NORMAN TYRRELL. Emcee is JOHN DUNBAR, and organist is JACK LENAGHAN.

FRIDAY, AUGUST 24 — 8.30 P.M.
Back again! The nationally-known HOMETOWNERS with vocalist TERRY CAIN. Dance Music, Songs and Ballads. Featuring FRED USHER, BILL BOTTEN, GEOFF VENABLES, BOB McGILL, ERNIE FULLERTON, JACK LENAGHAN, right and lively from beginning to end.

PUPPET SHOWS EVERY TUES., THURS., SAT., 7.30 and 9 p.m., SUN., 3.30 and 5 p.m. Gardens open 9 a.m. to 11 p.m. daily. Breath-takingly different after dark under the dramatic theatre light. Restaurant open Mon., Wed., Fri. 12 noon till 7.30 p.m.; Tues., Thurs., Sat., Sun., 12 noon till 5 p.m.

AMUSEMENT GUIDE

ARENA. Sunday, 6.30 p.m., Jr. Lacrosse Finals—Van. Legion vs. Vic. Jr. Shamrocks. Roller Skating to follow. Monday, 8.30 p.m. Senior Lacrosse Semi-finals, New Westminster vs. Victoria.

AURORA LANES. 16 automatic 10-pin lanes, 715 Finlayson St. EV 6-5041. Open 11 a.m.-4 a.m. daily.

BUTCHART GARDENS. From the four corners of the globe, travellers return again and again to enjoy Victoria and these world famous gardens. Ever changing, always lovely, as the seasons come and go; 25 acres of unbelieveable beauty. Four gardens in one—fabulous Sunken, stately Italian, English Rose, quaint Japanese. Be sure to see the lush fuchsia arbor and the begonia greenhouse with their exotic blooms . . . the seed house with its many fascinating items. Sunset Shows every Mon., Wed., Fri., 8:30 p.m. Puppet Shows every Tues., Thurs., Sat., 7:30 and 9 p.m.; Sundays, 3:30 and 5 p.m. Lovely afternoon music by the unseen orchestra, Sundays, 2:30 to 4:30. Dramatic theatre lighting every evening after dark. Flower Restaurant open Mon., Wed., Fri., 12 noon till 7:30 p.m. (Sunset Show Buffet Suppers a specialty). Tues., Thurs., Sat., Sun., 12 noon till 5 p.m. Your general admission entitles you to Sunset and Puppet Show, dramatic theatre lighting, Sunday music. Combine these attractions for one of your happiest outings. So relaxing! So refreshing! So unbelieveably beautiful! 9 a.m. to 11 p.m. daily.

COLWOOD HOLIDAY PLAYLAND. Open daily—2080 Nob Hill Rd. Teas, Chip and Putt Golf, Kiddies' Rides.

CRYSTAL GARDEN—Swimming daily 10 a.m. - 10 p.m., Sunday 2 p.m. - 5.30 p.m., in the largest pool under glass in the world. Refreshments available.

EMPRESS HOTEL. Dancing nightly (except Sunday), 9-12 p.m. in the Tropical Garden. No cover charge. No minimum.

ESQUIMALT SPORTS CENTRE. Sunday, 2.00 to 4.00 p.m. and 8.30-10.30 p.m., Ice Skating, plus 8.00-10.30 p.m., Roller Skating.

FABLE COTTAGE. The story book home on beautiful Cordova Bay. Intriguing barrel doors, hand-adzed furniture and woodwork. Open daily.

FEATHERLAND. 1948 W. Burnside Rd. Open daily except Mon.. "Where Birds Are Really People." 2-9 p.m.

HEATHERBELLE OUTDOOR DOG THEATRE. 30 fully costumed dogs. 25 spectacular live acts—On 50-ft. stage. Shows daily, 2.15, 3.15, 7.30, 8.30 p.m. Adults $1.00, children 50c. 4551 West Saanich Rd. GR 9-2851.

MALAHAT POOL — 28 wooded acres, picnic tables, heated pool, wading pool and overnight camping. Open daily on Malahat, 17 miles from Victoria.

MATTICK'S FARM. On Marine Drive at Cordova Bay. Flower Gardens, Pony Rides, Par 27 Golf Course, Tea Room, Miniature Train, etc.

NEW VARIETY PROGRAM. On stage at the Fox Theatre Monday at 8 p.m., with Reginald Stone at the console of the Great Theatre Organ. Travelogue, Sing-along and Cartoon on screen.

RIDING STABLES. U-Tree Farm, 2269 Millstream. Reservations, GR-8-2858.

ROYAL LONDON WAX MUSEUM. In the Crystal Garden, across from Empress Hotel. Open weekdays 9 a.m. to 10.30 p.m.; Sundays 12.30 to 10.30 p.m. Over 90 Josephine Tussaud Wax Figures richly costumed and magnificently displayed. They seem alive. Plus the Thrilling New Chamber of Horrors. Operated by London Wax Museum Ltd.

RUDY'S PET FARM ZOO. Open daily. Durrance Rd. 1½ miles from Butchart Gardens.

SMILE SHOW. British Music Hall, Langham Court Theatre. 8.30 p.m. Reservations after 1 p.m. EV 4-2142.

SPOONY'S. On Esq. Road, featuring fun for the whole family. New Go-Kart Rentals, Trampolines, Miniature Bowling, Shuffleboard, Shooting.

STOCK CAR RACES. Every Saturday night, 7.30 p.m. Western Speedway, out Trans-Canada Highway five miles to Millstream Road. See sign. Labor Day "Daffodil Cup Race"—150 laps. Reserved seats, limited number, now on sale at Midgley Bros. Automotive Ltd., Quadra at Caledonia. $2.00 Reserved. (Note: Season ticket holders, please pick up reserved seat tickets soon as possible.)

WOODED WONDERLAND. Open Daily at Beaver Lake. Life-size fairy tale scenes for young and old.

SUNDAY CENTENNIAL CONCERT
2:30 P.M.
BEACON HILL PARK
Cameron Memorial Shell
This Week Featuring
A VARIETY CONCERT
AL SMITH—Pianist
KEN PEARCE—Organist
ANNE HARRIS—Soprano
NORMAN TYRRELL—Tenor
and NINA RAE "QUEEN OF THE MARIMBA"
Presented through co-operation of Local 247, Musicians Union, and the City of Victoria.

PREMIERE WEDNESDAY, AUGUST 22ND, 8:15 P.M.
THE FIRST DRAMATIC FILM IN FABULOUS
CINERAMA
METRO-GOLDWYN-MAYER and CINERAMA present a GEORGE PAL Production

SCHEDULE OF RESERVED SEAT PERFORMANCES AND PRICES
MAIL ORDERS NOW!
STRAND theatre VANCOUVER

ART GALLERY of Greater Victoria
EXHIBITIONS
SUNDAY
TUESDAY Through SATURDAY
GALLERY HOURS:
Admission 25c — Sundays Free

in VICTORIA... one thing you MOST do is visit the famous COLONY to enjoy the MOST EXCITING FOOD in our town
Colony
STEAK HOUSE
DINNER FROM 5 P.M.
EV 5-4511
OPEN . . . SUNDAYS
Breakfast • Lunch • Dinner

Soapstone Mementoes for Circuit Judge

Murder Cases Atop Bookcase

Eskimos Carving Record of Arctic Justice

By JIM WHELLY

Soapstone Carvings Depict Colorful Court Trials

YELLOWKNIFE, N.W.T. (CP) — Eskimos are hewing a record in stone of their most important encounters with the Territorial Court of the Northwest Territories.

The soapstone carvings, many of them depicting murder cases, are produced on assignment for Chief Justice John Howard Sissons when he is on trial circuits of Arctic settlements.

* * *

He pays the carvers at "the going rate of sometimes more" and now has dozens of his cases portrayed in the grey-green and black figures frozen in mid-drama atop his office bookcase in Yellowknife.

Among them kneels an Eskimo with drawn bow, ready to send an arrow to the heart of a muskox being held at bay by a husky dog. The carving commemorates a decision by Chief Justice Sissons that Eskimos may at any time take any kind of game or fish beyond the Northwest Territories tree line.

* * *

Kogogolak was accused of shooting a muskox near Cape Colborne, contrary to the N.W.T. game ordinance, after he and a number of others with him ran out of food Feb. 5, 1959.

Chief Justice Sissons' decision of not guilty was based on a royal proclamation of 1763, in the Statutes of Canada, which reserved the lands beyond the tree line as the Eskimos' hunting ground.

* * *

A young girl named Agnes Topiak began the judge's collection in 1955, reproducing in stone and caribou sinew the defence argument that brought a not guilty verdict from a jury trying Allen Kaotok for the murder of his father, Kitigitok.

Kaotok reported one day in April, 1955, that his 70-year-old father shot himself while seal hunting on the sea ice in Queen Maud Gulf. The prosecution tried to prove that, in accordance with an ancient Eskimo custom, the son had disposed of a burdensome father or helped him to commit suicide.

* * *

The defence successfully argued that the old man, using a cord attached to the trigger of the gun found beside his body, shot himself in the back while the son was not looking.

Kikkik, whose tragic experiences during the winter of 1958 brought her to trial charged with murder, criminal negligence and abandonment of her daughter, kneels, knife in hand, over the petrified figure of Ootuk.

* * *

Ootuk had killed Kikkik's husband, Hallow, and a jury at Rankin Inlet ruled that Kikkik stabbed Ootuk to death in self-defence.

Kikkik then left her igloo at Henik Lake because there was no hunter to provide food, and set out with her five children for Padlei, about 35 miles away. On the trail they dug a hole in the snow with a frying pan and covered the hole with their tent. It was 40 below zero and they had no fire and no food. Five-year-old Annacatha and four-year-old Nesha were left there

* * *

Defendants Frozen In Drama

* * *

when the family started out again.

"They could not walk," Kikkik said. "I had dragged them a long way. They were heavy."

Later the next day RCMP found the two girls under a mound of snow. Nesha was dead. Annacatha smiled.

Kikkik was found the same day, along with her 12-year-old daughter, Alloyoak, her nine-year-old son, Kariak, and her baby. They were flown to Eskimo Point, about 100 miles southeast on the Hudson Bay west coast.

* * *

The jury returned a verdict of not guilty on the charges against Kikkik of abandonment of Annacatha and criminal negligence in the death of Nesha.

Chief Justice Sissons said it was not established that there was criminal negligence and it was not proved beyond a reasonable doubt that what was done by Kikkik was responsible for the death of Nesha. On the abandonment charge, it was clear that to Kikkik there was no alternative to doing what she did.

* * *

Still being carved for the judge's collection is a memento of his 1961 decision recognizing the legality of Eskimo marriages, which require no other ceremony than the consent of the bride and groom's families.

There is one case which will never be carved.

* * *

It dealt with the killing June 12, 1960, of RCMP Constable Eric Leilliott by Jimmy Ayalik, a 24-year-old Cambridge Bay Eskimo who was trying to escape after being arrested for intoxication.

"The Eskimos have too great a respect for the RCMP to depict one of their own people doing such a deed," Chief Justice Sissons says, "and I have too much respect for their feelings to ask them to carve it."

Men with Mission Draw the Birds Entertainers Draw the Crowds

By ALAN WALKER

LONDON (CP) — Hyde Park Speakers are all dressed up with nothing to say.

London's far-famed examples of free speech have degenerated until a few regular speakers draw all the crowds, deliver calculatedly entertaining rather than argumentative spiels and then pass the hat. Several live exclusively on their Sunday earnings.

Ex - wrestler Jacobus Van Dyn, heavily tattooed and beguilingly bald, attracts listeners by announcing that he intends to hang himself. Striding to the same spot every Sunday, carrying a noose, he is followed by curious onlookers. Then he starts to bellow.

Van Dyn, 66, was a former driver for gangster Al Capone. He served time in prisons all over the world and admits to many crimes for which he was never tried. He speaks exclusively about himself.

"Don't get high-hat with me," he tells a heckler. "I was at Cambridge too. For 1½ minutes. Until the burglar alarm went off."

Van Dyn holds that only a liar can be a success. "I read the Ten Commandments, but they don't tell me what not to do. They just put ideas into my head."

The crowd presses closer.

"I have written my own commandment." He weighs out the words, playing for effect. "Thou . . . shalt . . . not be found out."

Great laughter, and the hat is instantly passed. Silver coins clatter into it.

Daniel Forbes, 70-year-old ex-Canadian Army member, is another regular. He has been speaking for 32 years. He lures in the customers with an American flag display and a picture of President Kennedy with "America first" over it, and then antagonizes listeners into parting with shillings by talking about religion.

Billy MacGuinness has been speaking in Hyde Park for 11 of his 34 years. A tiny gypsy with one gold earring and long black hair, he cracks off-color jokes while licking his nose with his lower lip. He makes all his earnings in the park at the moment, but claims he's writing a book called Rantings and Ravings of a Certified Lunatic.

These are the main attractions. Sprinkled through the crowds are fervid African nationalists, members of the Catholic Evidence Guild and the inevitable ban - the - bombers. The occasional student uses Hyde Park audiences to practise debating. But they all draw slender crowds. Entertainment is the rule.

There's even an ice-cream store in the middle of Speakers' Corner.

Sunday in Hyde Park Is Lunacy for Profit

* * *

Gypsy Billy MacGuinness, a Regular Park Speaker

Five Killed In Explosion

TOSSA DE MAR, Spain (UPI)—Five persons were killed and seven others injured Saturday when a basement boiler room explosion rocked a tourist-filled hotel in this Costa Brava resort town. All but one of the casualties were spaniards.

Canada Challenging European Music

By WILLIAM HARTLEY

MONTREAL (CP) — An 18-year-old Canadian conductor, who leaves for his second extended stay in London in September, is convinced that in the near future Canada will offer as many opportunities to young musicians as any country in Europe.

* * *

"I think it's inevitable that this country will continue to develop musically," says Boris Brott. "You can see the steady growth already."

The son of Montreal symphony conductor Alexander Brott, Boris recently returned from a year-long trip to Europe sponsored by the Canada Council. While there he studied under the famed Pierre Monteux in London and toured other countries to conduct and study.

* * *

He also shared third prize in the annual international conductors' competition sponsored by the Royal Liverpool Philharmonic Society. The youngest of 25 contestants by 25 years, he won a $150 award.

Continent Disappoints Young Artist

* * *

Aside from his London studies, Boris made guest appearances with a number of Continental orchestras, including a radio show in Milan and a symphony concert in Paris.

* * *

In some ways, he said, Europe was a disappointment.

"The musical level on the Continent was much lower than I expected. You hear so much about the history of Europe that you don't realize some things have changed until you get there."

* * *

The experience also reinforced his view of the quality of Canadian musicianship.

"Canadian musicians compare most favorably with, and at times surpass, those on the Continent."

However, he has nothing but praise for England.

"London is a fantastic city. Everywhere you go, there's music. Every small town and even some suburbs have their own symphony orchestras and the people support them."

* * *

He believes the same thing could happen in Canada.

"What we need are orchestras in all the small places where the people can hear them. Look at the Prairies. There's a vast untapped audience there."

However, he remains convinced that a growing musical appreciation on the part of Canadians and the excellence of the school training program will improve things.

* * *

"Our musical schooling program is the best in the world. Here, every child has a chance to learn an instrument in the early grades and develop with it. Even England has no comparable program."

Monday Nite AT 8 P.M. ON STAGE! New Variety Program with—

REGINALD STONE At the Console of the Great THEATRE PIPE ORGAN ON SCREEN: Travelogue, Sing-a-Long and Cartoon Admission $1.00

Starts Tuesday: "THE ALAMO" One Program Only—at 8 p.m.

• FOX •

Hillside and Quadra

GEM THEATRE SIDNEY "Carry On Regardless" Jean Simmons - Kenneth Connor The funniest carry on of all, with the same "Carry On" gang MONDAY AT 7.05 P.M.

STARTS MONDAY OAK BAY "THE SECRET PARTNER" A Suspenseful Mystery — from Britain Stewart Granger, Haya Harareet and Bernard Lee star in this exciting thriller produced and filmed in London by the directors of "SAPPHIRE." A good who-dunnit. Plus news, cartoon and a 20-minute color short of the Canadian prairies: "WHEAT COUNTRY." Doors 6:30 Complete Shows 6:45 and 9:31 Feature 7:22 and 9:20 Coming Thursday: "TAMMY TELL ME TRUE"

Tillicum OUTDOOR THEATRE CORNER BURNSIDE AND TILLICUM PHONE EV 2-7321 GATES AT 7:45 — FIRST SHOW AT DUSK • In the High-Adventure Tradition of "GUNS OF NAVARONE" SPENCER TRACY and FRANK SINATRA in DEVIL AT 4 O'CLOCK STARTS MONDAY ADDED FEATURE HIT! Faster Than "THE FASTEST GUN ALIVE" GUN GLORY STARRING Cinemascope and METROCOLOR Stewart Granger — Rhonda Fleming

HELD OVER! 3 Performances Daily • 2 P.M. 5 P.M. 8 P.M. Doors Open 1.30 p.m. A Story of the Christ Color The Glory of His Spoken Words

JEFFREY HUNTER · SIOBHAN McKENNA · HURD HATFIELD · RON RANDELL · VIVECA LINDFORS · RITA GAM · CARMEN SEVILLA · BRIGIO BAZLEN · HARRY GUARDINO · RIP TORN · FRANK THRING · GUY ROLFE · MAURICE MARSAC · GREGOIRE ASLAN · ROBERT RYAN

— PRICES — Adults 75c till 5 p.m. $1 after. Students 60c till 5 p.m. 75c after. Children 35c all day

CAPITOL A FAMOUS PLAYERS THEATRE

★ ★ ★ ★ ★ To Celebrate Our First Anniversary We Will Admit 2 Patrons for the Price of 1... From MONDAY to FRIDAY This Week! ★ ★ ★ ★ ★

Atlas Yates Above Blanshard

MONDAY at 6.25 and 9.05 . . . the fantastic story of FRED DEMARA TONY CURTIS at The Great Impostor Also, at 3.45 and 8.27: "Man of Certain Glory"

Atlas

THE PRIZE-WINNING DRAMA THAT HAS WON THE ACCLAIM OF THE CRITICS AND THE PUBLIC FROM COAST TO COAST

COLUMBIA PICTURES presents SIDNEY POITIER a raisin in the sun with CLAUDIA McNEIL · RUBY DEE STARTS MONDAY! 3 Days Only

Royal A FAMOUS PLAYERS THEATRE DOORS 1.00 P.M. FEATURE STARTS AT 1.30 - 4.01 - 6.30 - 9.05 Last Complete Show 8.45

Compose yourself for laughter as the "CARRY ON GANG" finish what BEETHOVEN started!

50¢ 'Til 2 p.m. Children 25¢ All Day

THE RANK ORGANIZATION PRESENTS RAISING THE WIND In EASTMAN COLOR JAMES ROBERTSON JUSTICE · LESLIE PHILLIPS · PAUL MASSIE · KENNETH WILLIAMS · LIZ FRASER · ERIC BARKER · JENNIFER JAYNE · JIMMY THOMPSON and SIDNEY JAMES

EXTRA— "Design in the Sky" Plus Cartoon TOMORROW

ODEON AIR-CONDITIONED BY REFRIGERATION

Doors 12.50 Feature: 1.25 - 3.30 5.20 - 7.30 9.30 Last show 9 p.m.

Newspaper Advertising Stimulates Buying

Breaking Old Links

Jamaica in Rush To Gain Its Feet

By DARDEN CHAMBLISS
Associated Press

Jamaica has set out to break its links with a history of colonial dependency, rum and slaves, pirates and banana boats.

For a decade, it has sought to diversify its vulnerable one-industry economy—tropical agriculture. By broadening manufacturing and cultivating its new bauxite—aluminum oxide—deposits, it has pyramided national wealth with success.

FREE DOMINION

On Aug. 6, it struck out as an independent nation, a free dominion within the Commonwealth. It had earlier severed its ties with the West Indies federation.

In the next decade, it seeks to double national income and more than double its manufacturing industries. This would mean repeating, on its own, the feat it accomplished in the last decade as a self-governing colony.

PEOPLE IN HURRY

"They're a people in a hurry," said a New York banker who conducts business with the new nation.

Jamaica's growth has been made possible in part because outside private money—principally from the United States, Canada and Britain—has been lured to the Caribbean island.

Whether the new nation can continue to attract such capital and use it to develop self-sufficiency remains to be seen.

It's government—a two-party parliamentary system — follows Anglo-Saxon traditions, is stable and anti-Communist. It's people speak English.

More immediately, it enjoys direct trade ties with Commonwealth members, meaning goods produced in Jamaica can enter Commonwealth nations at favorable duty rates.

PGE Bonds Reported Doing Well

VANCOUVER (CP)—Banks and investment houses Friday reported considerable response to Pacific Great Eastern Railway parity bonds, which have been on sale only a week.

The 5½ per cent, four-year bond issue was made to refund $55,000,000 in PGE parity bonds which mature Sept. 15.

Classic Example for Bennett

Nothing But Friends in North

By STEPHEN SCOTT

FORT ST. JOHN (CP)—It's safe to say that Premier Bennett has no better friends in British Columbia than the people north of Prince George.

The actions of his government during the last 10 years have been a classic example of how to win (northern) friends and influence (northern) people.

In those years the north has blossomed, even boomed, and greater expansion is seen for the future.

MAIN FACTOR

One of the main contributing factors is the extension of the government - owned Pacific Great Eastern Railway, first from Quesnel to Prince George, then to Dawson Creek and this booming town near the Alberta border.

In the vast 25,000,000-acre Peace River district north of Prince George between the Rocky mountains and the Alberta border prosperity has followed the PGE.

Gas and oil pipelines came with the resultant development of the petroleum industry. Farming has expanded in the area because of the railway and the increase in population resulting from the oil and gas industry and the subsidiary petro-chemical industry.

VISIBLY CONTENT

The broadly-smiling premier and most of his cabinet visited their friends last week and came away visibly content with what they saw.

No mainstreeter like Prime Minister Diefenbaker, Mr. Bennett took little advantage of opportunities to leave his private car or limousine to shake hands with the people.

The premier received an indication of the approval for at least one of his policies when Dr. Gordon Shrum, co-chairman of the B.C. Hydro and Power Authority, developer of the much - criticized $600,000,000 Peace River power project, referred to the recent hearings at Chetwynd, south of here, for a water licence for the project.

NO OPPOSITION

He said there had been no opposition to the project at the hearings and if anybody had objected "he wouldn't have been able to get out of town."

The premier joined a special train attached to the back of a freight at Quesnel a week ago to start a tour that included visits to the famed gold mining community of Barkerville, the Peace River oil fields and the Peace dam site.

Despite heavy rains and rough and muddy and dusty roads, the recent heavy work of highways department crews was obvious but only partially effective, and the premier enjoyed himself.

PROTESTS HANDLED

He handled protests dealing with such things as school taxation and the position of the oil and gas industry without trouble.

At Fort St. John, a rapidly-expanding community in an area suffering from growing pains, Mr. Bennett heard the complaints of progress. Because of housing shortage trailers are a standard mode of living. One community has six taxpayers and the rest of the population lives in trailers.

Yet hundreds of children pour out of tax-free trailers into tax-supported schools. The Chamber of Commerce and the town asked the cabinet to permit property taxation on trailers. The request was rejected.

Crash Spares Driver

Less than $100 damage resulted and no injuries occurred when the driver lost control and this vehicle plunged off an embankment at Glanford and McKenzie Avenue early Saturday. Police identified the driver as Ira Huheughon, 579 Whiteside.—(Robin Clarke photo.)

Violence Likely In Africa

By DOUG MARSHALL
Canadian Press Staff Writer

Observers in London fear the Central African Federation may be about to cut its own throat.

The possible suicide weapon is the repressive legislation that Sir Edgar Whitehead, premier of Southern Rhodesia, hopes to ram through the territorial parliament next week.

NO ALTERNATIVE

In effect the projected bills will make any African nationalist activity illegal. The nationalists will have no alternative but to act outside the law. Violence, if not racial warfare, seems inevitable.

The heads of all churches in Southern Rhodesia have appealed to Whitehead and nationalist leader Joshua Nkomo to break the grim deadlock between the black and white races.

GRAVE OMEN

A grave omen was the resignation of Jasper Savanhu from the federal government. One of two Negro junior ministers in Sir Roy Welensky's administration, he could be conveniently cited to prove Welensky presided over a multi-racial party with multi-racial policies.

Sir Robert Tredgold, the federation's former chief justice, says the new bills would without any doubt make Southern Rhodesia a police state.

Tredgold resigned because of Whitehead's harsh Law and Order maintenance Act of 1960. The act gave the government sweeping and legally questionable powers over political activity.

The new bills would carry those powers a stage further. Private gatherings of more than 11 people could be considered illegal. Prison sentences of up to 14 years could be imposed on anyone who planned a strike that would hinder public services.

Photographers Obstructed

Filming of City Pageant Brings Threat Charge

A photographer team last night charged they had been threatened with arrest when they set out to film Victoria's centennial pageant.

Ryan Brothers also charged: They were obstructed "at every turn" by the centennial society in recording the event.

NO GUARANTEE

They were "expected" to take a chance on spending $2,000 to $3,000 on the film with no guarantee they wouldn't lose money on it.

Centennial committee spokesman Frank Preston said no one had been prevented from filming the pageant. He said the arrangement with the CBC which filmed the pageant "went very satisfactorily."

"But our first obligation was to the 30,000 persons who paid to see the pageant."

He said the matter of where profits would go and who would own the film after it was completed was never discussed.

NOTHING OFFICIAL

"No official action was ever taken as far as Ryan Brothers were concerned to have them cover, or not cover, the pageant in an official capacity," said Mr. Preston.

Ryan Brothers said the society at first refused them permission to film any parts of the pageant. Then it permitted five Ryan Brothers photographers to attend the pageant one night, but when they started filming threatened to arrest one and evict another.

Jim Ryan said they undertook to film centennial events after suggestions by the Victoria Junior Chamber of Commerce some record of them be preserved.

Sam Grogg, representative of the Rogers Company, which produced the show, refused permission to do the filming, said Mr. Ryan.

"He wouldn't even give us the script at first. The centennial people have blocked us at every turn."

FIRM WILL DECIDE

Mr. Preston answered Mr. Grogg had at all times worked with the interest of the centennial society at heart.

Mr. Ryan said they had originally intended to present the film to the citizens of Victoria, but would now themselves decide what to do with it.

The Car Corner

Hey, Stirling, Look at Me!

By J. T. JONES

There's a growling, snapping roar all around and the man's pointing his green flag at you, waiting for you to nod that you're ready to go. So you nod.

He raises the flag and the roar rises to a scream. From your own engine comes the cry of an outraged vacuum cleaner. The flag drops, you mash the gas pedal to the floor and dump the clutch in with a bang, and you go.

* * *

The next 10 seconds are full of noise and traffic such as you never saw before. Six inches off the port beam a Sprite is moving up. A foot from the far fender is another, and hard astern a third is dodging to and fro, looking for a chance to get by.

It occurs to you that when this pack hits that first corner there's just going to be one massive shunt and you'll all have to be removed with can-openers. But no, here you are nicely strung out. The tigers have gone on ahead and the rest are content to play it safe.

Your first lap in any kind of competition at Westwood is comfortably under way.

For those who don't follow these things, Westwood is a road-racing circuit near Vancouver, run by the Sports Car Club of B.C. Today we're joining in a members' day—when the people who don't ordinarily race have a chance to try their wheels.

Toward the end of the day, after a good many laps of following the bouncing white Morgan at a gradually faster rate, and more laps of go-as-you-like practice, they've called the little cars out on the grid for a contest. And which is the littlest car of all? Yours is.

So stand on it all the harder.

* * *

Now, back to the middle of the Carousel, where we find you feeling your way around the banking as fast as you dare and getting in the way of a few more daring souls. Now it's straightening out and you give it everything. It's a great sensation that ends abruptly at the entrance to a sharp left hand bend—and you doing 65.

So that's what the brake pedal's for— well, well, well. And down into second gear while you're at it, with your toe hard on the brake and your heel on the gas, and hardly a crunch at all. The stern is sliding—no it's not—yes it is—you're saved. Back on the gas.

Now, what was it you were trying to remember about Turn 3? Oh, yes—it's banked the wrong way. You have to go in at just the right speed and keep the tail pinned down with lots of throttle and watch the left edge of the pavement creeping closer and closer and grit your teeth and stay on that pedal because if you let it up now, sure as green apples you'll go into the bushes backwards.

Getting through Turn 3 very fast is most important. Every scrap of speed you can manage coming out of it means time saved on the long straight, known as Deer Leap. Pretty name.

You wind that little old engine up to 6,500 rpm in third (that's plenty—7,000 costs a new crankshaft). Just before the crest, as you're popping into top gear, two more contestants go waffling by.

Now, over the top and a rapid run downhill and what have we here? The Hairpin. This is where you start learning to drive all over again.

You have to stay hard on the gas until the last possible instant—you're doing better than 80, you and your toy coupe—then drop the anchor, shift down two gears and screech your way around the corner more or less tidily.

From here on it's a contest of sheer power, full throttle through the Esses—what's this? You're gaining on an old MG!

* * *

The pits and the start-finish line flash by. Your pit crew (one boy, aged 13) is waving mightily. You're drawing up on the MG. Here!

You never do get by. You dice a bit with a Renault Gordini and a Sprite (woman driver) and as the laps go by you start to relax and enjoy it all.

So what if you chickened out of practice after an E-Jag went by on both sides at once just as you set up for Turn 2? That was hours ago.

Hey, Stirling—look at me!

CREDIT BUREAU OF VICTORIA LTD.
306-10 JONES BLDG. — 733 FORT ST. — EV 5-3811
Phone for Free Debt Counselling Service
MEMBERS ASSOCIATED CREDIT BUREAUS OF CANADA AND AMERICA
CREDIT AND PERSONAL REPORTS
ACCOUNTS RECOVERY SPECIALISTS
Established 1911

REGISTERED MEDICAL LABORATORY TECHNICIAN
With over 12 years' experience; also a registered male nurse; retired from Naval Service, seeks position in Hospital or Private Laboratory, part or full time.
Write Victoria Press Box 611, or Phone EV 5-4323 after 5 p.m.

TOWN MANAGER
Required by
TOWN OF ST. ALBERT
Written applications only are invited for the above position, and preference will be given to applicants having a proven record in this public administrative field.
Applications should include a full resume of qualifications, experience, age, marital status and date services will be available.
Salary will be commensurate with qualifications and experience and successful applicant will be expected to reside in St. Albert.
Applications to be received by August 31st, 1962, and should be addressed to:
THE MAYOR, TOWN HALL, ST. ALBERT, ALBERTA.

CONVENTIONS — SEMINARS
SALES MEETINGS
Excellent facilities for above at centrally located, easily accessible Island Hall Hotel on main highway in Parksville, V.I.
Large and small assembly rooms, convention office, blackboards, projection screen, etc. Available except August.
For information write or phone
ISLAND HALL HOTEL
Parksville, V.I., B.C.

Let's talk REAL ESTATE
By Don Whyte

The demand for homes to rent has far exceeded the supply. The past few months has seen an ever-increasing demand by new arrivals to Victoria to rent a home rather than buy. This has been brought about by the fact that new arrivals in many instances have sold homes at a loss in other cities, and are now very cautious about investing in a home to buy here.
Our survey of other rental offices bears out the fact that there is and has been only a particle of the houses needed to rent available, and that waiting lists of tenants are long. Fairfield and Oak Bay districts seem to be the most popular, however since the supply is so short, other districts quickly suffice. Some indications of current home rentals may be interesting—2 bedrooms $90-$100 per month—3 bedrooms $110-$120 per month — 4 bedrooms (very much in demand) $130 and up.
If you have a home to rent, phone your rental agent, he will be able to render immediate service.
Phone EV 5-7707 Anytime
MEARS & WHYTE
OAK BAY REALTY LTD.
2100 OAK BAY AVENUE

OCEAN VIEW TERRACE
7107 ESTEVAN AVE.
Right on the Sea
Luxurious suites for rent near beautiful Willows Park. The Esplanade Promenade at your front door.
Your Inspection Invited
See caretaker at building or apply managing agents
MONTREAL TRUST COMPANY
1111 Government Street
Call A. A. Chauvin, EV 2-5135, or Terry Farmer, 386-5121

BUY YOUR OWN SUITE IN A CO-OP APARTMENT
Enjoy a spectacular view over OAK BAY waters toward Mount Baker from this beautiful suite on Beach Drive
Investigate the carefree living in this luxurious suite with combination living-dining room, three bedrooms, two full bathrooms, and the latest in kitchen design. Carport available. Elevator in the block, and this is the last suite available for sale. It is not for rent. Telephone us to view. The apartment has been tastefully decorated and is ready for occupancy.
Phone EV 5-3411 anytime
Ker and Stephenson Limited
909 Government St.

RENT — LEASE — OR BUY
TWO-WAY RADIO
$10 MONTHLY
1672 Douglas King TV & Radio Ltd. EV 4-9013

A. E. Ames & Co.
Business Established 1889
Members
Toronto Stock Exchange
Montreal Stock Exchange
Canadian Stock Exchange
Royal Trust Building - 612 View Street, Victoria
Evergreen 5-4171

To Those Interested In An
ACCOUNTING CAREER
THE INDUSTRIAL AND COST ACCOUNTANT HAS AN IMPORTANT PLACE IN BRITISH COLUMBIA'S EXPANDING ECONOMY
Applications may now be made for the course of study leading to the recognized accounting designation of Registered Industrial and Cost Accountant (R.I.A.). The Society of Industrial & Cost Accountants of B.C. and its affiliated Societies in all other Provinces, sponsor a four-year programme of evening lecture classes and correspondence courses conducted at twenty-one universities across Canada. Lecture courses will begin locally at Victoria University on September 26, 1962.
A meeting will be held at the Pacific Club, Yarrow Bldg., on Wed., Sept. 12, 1962, at 8 p.m., when the Registrar of the Society will speak, and later be available for consultation. All interested are invited to attend. Registrations will be accepted at this meeting.
For Information Apply to:
SOCIETY of INDUSTRIAL & COST ACCOUNTANTS of B.C.
P.O. Box 603, Victoria, B.C. — or Phone W. L. Laney, EV 5-9600

GET IN ON THE GROUND FLOOR!
VICTORIA'S NEW, ULTRA MODERN
★ FINANCIAL CENTRE ★
38,000 sq. ft. of office space available for rental. Fort St. (close to new Law Courts Bldg.), in the heart of Victoria's coming Financial District.
APPLY NOW! Estimated date of occupancy—April 30, 1963. For full details apply
MONTREAL TRUST CO.
1111 Government St. EV 2-5135

Sales Representative — Semi-Technical Products
For manufacturing firm of basic construction material. To advise and help dealers, contractors and users. Product training will be given and Engineer specialists are available to provide special technical support.
Essential: Proven sales ability for repeat sales and public relations sense; able to efficiently organize his own time and completely serve his territory clients. Helpful perseverance, and initiative in imaginative expansion of sales.
Preferred: Construction or building materials experience; knowledge of shipping and transportation.
Finalists will receive aptitude appraisal at the expense of the hiring company. Present personnel of our company client have been advised of this opportunity.
Send complete qualifications in confidence and refer to our assignment No. 60414 c/o:
LAMOND, DEWHURST & ASSOCIATES LTD.
Personnel & Management Consultants
514 W. Hastings St., Vancouver 1, B.C.
and at Calgary

PACIFIC GREAT EASTERN RAILWAY COMPANY
5½% PARITY DEVELOPMENT BONDS
TO MATURE SEPTEMBER 15, 1966
Unconditionally Guaranteed as to Principal and Interest
Bonds will be available in the following forms:—
Coupon bonds in denominations of $100 to $10,000.
Exchanges:
Holders of Pacific Great Eastern Railway Company Parity Bonds maturing September 15, 1962, may arrange to exchange their bonds for a like amount of bonds of this issue at this office.
BONDS SHALL NOT BE SOLD AT LESS THAN PAR AT ANY TIME BUT CAN APPRECIATE TO A PREMIUM
BOORMAN
INVESTMENT CO. LTD.
611 FORT ST. 383-7124

★ OPEN HOUSE ★
3529 HENDERSON ROAD
Saturday and Sunday, 2-8 p.m.
An outstanding display home of modern design with class and character. Six rooms and basement. Select panelling in all rooms. Two carports, large rumpus room area. Be sure to see this futuristic, practical home, designed for you.
FULL PRICE $21,900
J. R. White Construction, EV 4-0157

$750 DOWN—SAVE $2,000

A split-level home with 3 bedrooms (or 4 at slight increase in price). Featuring entrance foyer; living room, 22½'x13½'; separate dining room and two bathrooms with vanity. No extras. No secondary financing. N.H.A. Gordon Head sewered lots close to park, beach and 3 schools, only 12 minutes from town. 1283 sq. ft. plus a 140 sq. ft. sundeck.
BYRON PRICE
1314 QUADRA ST.
EV 5-2456

Old seal-hunting canoe gets surgery and paintwork from William Homburg, Dutch-Canadian collector, who lives at 1033 St. Patrick and invites visitors to drop in and take pictures of canoe and also see his collection of Indian relics and artifacts.

* * *

At Esquimalt Banquet

History Gift to Pioneers

Esquimalt's history, chronicled and pictorialized, will be presented to 128 pioneer residents at the municipality's 50th anniversary banquet Wednesday.

The 28-page booklet, compiled by the combined efforts of 10 amateur and professional writers, will be presented by Reeve A. C. Wurtele at the banquet, which will be held in the Esquimalt Sports Centre at 6 p.m.

Indian chiefs from Greater Victoria reservations and former reeves will be on the guest list, as well as 128 residents who were either born in Esquimalt or lived in the municipality more than 50 years.

Lieutenant-Governor George Pearkes has accepted an invitation to the banquet, and invitations have also gone out to Greater Victoria reeves and Mayor R. B. Wilson.

The booklet, which will go on sale to the public following the banquet, features a total of 26 illustrations of Esquimalt—past and present.

Main contributors were Reeve Wurtele, columnist James K. Nesbitt and Miss Monica Oldham, while Padre Anthony Roberts, Father Lewis MacLellan and Rev. G. H. Turpin have written articles dealing with the histories of their churches in Esquimalt.

Esquimalt Plans No Haste In Decision on Old Cabins

Esquimalt is not going to be hasty in reaching a decision whether or not to condemn cabins at 522 Admirals Road, where 12 single pensioners live.

"We have a report from the building and health inspectors," Reeve A. C. Wurtele said yesterday, "and the act requires that the council view premises of that kind before any action is taken."

WOULD PAY MORE

Inspectors' reports said that the cabins, where pensioners live for $9 a month, were short of sanitary facilities and lacked proper foundations.

Surveys of rents show that pensioners probably would have to pay at least $20 a month more if they moved anywhere else.

"We don't intend to be unfair," Reeve Wurtele said, "but we can't just pass the report by when it indicates that conditions are not proper.

"IN DECENT WAY"

"The law is intended to be read in a decent way. If there was anything seriously wrong—if the place turned out to be a fire-trap, for example—we would have to take definite action.

"I wasn't in the party that viewed the premises, and we probably won't reach any decision, at least until the next council meeting, Monday after next.

"We can't stand idly by when there's a report like that. If something happened, we would be much criticized for taking no action.

"There might be something which the owners could set right.

"We might be able to let some of these old dears stay a little longer. . . . They need not be alarmed. Even if they did have to go, they'd find a lovely place at the Salvation Army—although of course they might not have the freedom they have now."

Juke Box Snaffles 'Repairman's' Hand

A young man who tried his hand at juke box adjusting practically left it in the machine last night.

Firemen and a repairman were called to free the would-be mechanic at Lake Hill Lunch, 3947 Quadra.

Ronald Hartmann, 3404 Maplewood, spent a painful half-hour with his wrist jammed in a record player that was stored in the restaurant basement before the mechanism was finally released by repairman S. W. Regan of 1245 Burnside.

Hartmann told the firemen he was trying to adjust the machine when something came unstuck and jammed his wrist.

HURRY!!!
While Stock Lasts
$1872 Anglia "105E"
OLSON
ON YATES

MOTEL MANAGER AVAILABLE

Qualified Manager in early 50's desires Motel Management. Excellent references, dependable and ambitious. Prefer 30 units and up. Training certificate to hotel and motel. Bondable.

• VICTORIA PRESS, BOX 443 •

FRESHNESS IN SPICE DOES MAKE A DIFFERENCE . . .

Jameson's—Packed in Victoria
Assures You of Freshness

Collector Restoring Old Sealing Canoe

By G. E. MORTIMORE

An old Nootka Indian sealing canoe, which stood for years in a Victoria garden, full of earth and flowers, is being restored by a Dutch-Canadian collector of Indian artifacts.

William C. Homburg, 1033 St. Patrick, a janitor and salesman of books and records, got the 23-foot dugout from Dr. F. Stanley Miles.

Dr. Miles had acquired it from a seagoing brother who found it drifting in the Gulf of Georgia.

The Miles family used it for boating on Elk Lake, and when it became rotten they filled it with soil and made it a planter.

Half an arrow was still lying in the bottom of the canoe, painted red, white and blue with the original paint made from shell chalk, ground rock and salmon-roe oil.

Mr. Homburg found the arrow there when he shovelled out the earth and other debris.

Some square hand-made nails, obtained by barter from an early Hudson's Bay blacksmith, were visible too.

WITH WOLF-HEAD

The bow was carved with a wolf-head. (The wolf clan was one of the most important of all among the Nootkas.)

Mr. Homburg repaired and repainted the canoe in its original colors, on advice from George Clutesi, Indian artist and folklore expert.

17 Children Perish In Boat Outing

(Continued from Page 1)

The sole survivor, Jerome Maples, 11, said:

"Water started coming in and the boat started to sink. The motor raced and the boat went right down. I went under and then came up again. There was a man holding out a fishing pole. I grabbed it.

"I didn't see any of the others. I didn't feel any of them. I was alone there and all I remember is the man holding out the pole and I took it."

Arthur Parrish said Joseph Boule was the deacon of the church and Sunday school teacher.

"He never took that many out in the boat before. Usually he just took four or five at a time. I don't know why he did it."

MOTHER CRIES

Mrs. Mattie Mae Watson, 36, who lost seven children, cried as she said: "They were excited. They had been waiting to go all week. I had planned to go with them, but my sister came from Clearwater so I stayed behind. Early in the afternoon a neighbor woman came up the street running and said, 'one of your boys had an accident in a boat.'

SAW MY BOY

"I rushed over to the lake and then I saw my boy and I was happy. He was alive, standing there on the bank, looking out over the water. It was calm. Then he turned to me and said they were gone. Seven of them all gone."

The boy on the bank was John Watson, 18, oldest of 12 Watson children.

Breakfast Will Open Big Fly-In

An assortment of some 100 aircraft from the Pacific Northwest will roar into Patricia Bay Airport next Sunday for the third annual Fly-In sponsored by Victoria Flying Services.

Pilots from the B.C. interior and Oregon will be getting up at 5 a.m. that day to have a bacon and egg and hotcake breakfast at the flying services hangar here.

Officials planning the aerial event yesterday said Greater Victoria residents will be welcome to drive out and take part in the breakfast and air show which follows. Breakfast will cost $1 per person, but the rest of the show is free.

There will be all types of antique and experimental craft on display, although no flying saucers are expected.

Planes will be coming in all morning, and the breakfast will run from 8 a.m. to noon.

Victoria residents are asked to dress up in tweedy-looking outfits to provide a "Victoria" theme for the benefit of the visiting pilots. Six persons with the best costumes will win free air tours.

Victoria Boy Still Winning

Continuing his triumphant progress in the eastern provinces, Angus MacKenzie, young Victoria highland dancer, of 1912 Allenby Street, yesterday won three first awards and one third in open professional competition at the Central Canadian Exhibition in Ottawa.

Salesman-Store Manager Available

Wide sales experience including: Stage Layout, Stock Control, Men's Wear, Dry goods, Automotive, etc., desire change.

VICTORIA PRESS, BOX 450

FOR SALE
Sidney Laundromat
AND
Pres-to-Log Service
Coin-Operated
F. W. DERRY
Box 279, Sidney

FREE ESTIMATES 5 YEARS TO PAY FOR THAT
NEW OIL FURNACE
Through HOME
WALTER WALKER & SONS LTD.
739 PANDORA EV 4-7104

EATON'S HEARING AID CENTRE
Clearance of Demonstrator Hearing Aids, 20% to 30% Off!

EATON'S offers a rare opportunity to save on a hearing aid . . . a clearance of a limited number of demonstrator models . . . including eyeglass, behind-the-ear and conventional style aids. All are unmarked and fully guaranteed.

Please call in or phone in early to book your hearing examination. Use your Budget Charge Account to purchase a needed aid with No Down Payment.

EATON'S—Hearing Aid Centre, Fourth Floor, Phone EV 2-7141

THE T. EATON Co CANADA LIMITED

SAFEWAY

Check and Compare
Your Total Food Bill Is Lower at Safeway

PORK SIDE SPARERIBS
Tender and tasty . . . Serve barbecued or stuffed and baked with pineapple
lb. 63c

French Fries Bel-air Premium Frozen, 2-lb. cello bag 39c
Margarine Dalewood 1-lb. pkg. 2 for 39c
Strawberries Bel-air Premium Frozen, 15-oz. pkg. 2 for 63c

Fresh Okanagan Field
TOMATOES
Red-ripe and flavorful, Vine-ripened . . . Slice for salads 5-lb. bskt. 79c

Home Pickling Needs

Wide-Mouth Jars Kerr, quart. doz.	$2.89	Onions Silverskin	2 lbs. 49c
Wide-Mouth Caps Kerr, pkg. of 12	83c	Cooking Onions	2 lbs. 27c
Wide-Mouth Lids Kerr, pkg. of 12	42c	Red Cabbage	lb. 19c
Pickling Spice Empress, Whole, 8-oz. pkg.	39c	Dillweed Local, bunch	15c
Coarse Salt Windsor, 5-lb. bag	35c	Dill Cucumbers	2 doz. 29c

Heinz or Canada
White Vinegar
160-oz. jug 99c

SAFEWAY
CANADA SAFEWAY LIMITED

Prices Effective August 20, 21, 22 in Greater Victoria District
We reserve the right to limit quantities

Hamilton Unbeaten in East

Second-Stringer Sinks Argos

HAMILTON—Frank Cosentino, a second-string quarterback subbing for injured Bernie Faloney, guided Hamilton to two fourth-quarter touchdowns here last night as they roared from behind for a 29-23 victory over Toronto Argonauts in the Eastern Football Conference.

Faloney, chosen last season as Canada's outstanding player, left the game early in the fourth quarter with an injured right knee. Extent of the injury was not known.

In came Cosentino to finish a drive started by Faloney, scoring the touchdown that cut Toronto's lead to 23-21. Ti-Cats got a break when Toronto punter Dave Mann was forced to throw a pass after getting a bad snap from centre on third down. The pass fell incomplete, and five plays later, starting from the Argo 25, Cosentino sent ex-Argo Bobby Kuntz slashing over tackle for the winning touchdown.

It was a stunning defeat for the Argos, whose 0-2 record

	W	L	F	A	Pts
Hamilton	2	0	57	39	4
Ottawa	1	1	43	40	2
Montreal	1	1	46	44	2
Toronto	0	2	39	37	0

Last night's score: Toronto 23 at Hamilton 29.
Next game: Thursday — Toronto at Winnipeg.

gives them the dubious distinction of being the only team in the Canadian Football League without a victory.

TWO FIELD GOALS

Billy Mitchell kicked two field goals in the first quarter, and Gerry McDougall, traded to the Argos for Kuntz in the off-season, scored two second-quarter touchdowns, both converted, that gave the Argos a 20-0 lead.

But Tiger-Cats started to roll from there. Tommy Grant got a touchdown before the half ended, and after Mitchell kicked his third field goal it was Grant again for a second touchdown that made it 23-14 going into the final quarter.

Argos outrushed Hamilton, 126 yards to 74, but were outpassed 192 yards to 138.

As far as the McDougall-Kuntz trade was concerned, the fans could find little to decide which team got the better of the deal. McDougall rushed for 74 yards, but could get only 15 in the first half. Kuntz picked up 67 yards, piling up 58 in the last half drive.

FAN FARE By Walt Ditzen

Carnarvons Collapse In Final Two Innings

WALLA WALLA (Special) — Victoria's Carnarvon All-Stars gave up 10 runs in the last two innings here last night and took a 12-4 beating from Walla Walla in the final game of the Northwest Regional Pony League baseball tournament.

Coming from behind with three runs in the third inning, Carnarvons were nursing a 3-2 lead, shooting for the victory they needed to force another final game for the title in the double-loss elimination tournament. But through a nightmarish final two innings, they simply couldn't hold the hard-hitting champions.

SURPRISE STARTER

Allan Hurst, a surprise starter, gave up two runs in the second inning, but when Carnarvons put him ahead in the third he settled down and seemed to have the situation under control. Then came the sixth.

Walla Walla opened with four straight singles for one run to tie the score. Hurst worked the next batter to a 3-2 count, then hit him to force in another run. Brent Baker came in to relieve him and retired the first two batters he faced.

TWO ERRORS

But Carnarvons weren't to get out of it that easily. They committed two errors, and Walla Walla scored two more runs to make it 6-3. In the seventh, facing Baker, Al Pollock and Brian MacKenzie, the host club, with two out, got a walk, a single, a double, another walk and three singles, going on to score six runs.

Carnarvons managed one run in their half of the inning.

BIG HITTER

Pete Songhurst had three walks and a single, scoring two Victoria runs, and Bob Panton continued his fine hitting with three in four trips. In three tournament games, Panton hit safely eight times in 11 tries.

Walla Walla now goes on to the Western Divisional tournament in Glendora, Calif.

Walla Walla .... 020 004 6—12 11 2
Victoria .... 003 000 1— 4 5 3
Gary Jewell, Stan Bates (7) and [illegible]; Allan Hurst, Brent Baker (6), Al Pollock (7), Brian MacKenzie (7) and MacKenzie, Brian Craig (7).

Leads Rocks

Scoring champion of the Inter-City Junior Lacrosse League with 28 goals and 28 assists for 56 points in 12 games, Bill Munroe will lead Victoria Junior Shamrocks into first game of best-of-five B.C. final against South Vancouver Legion tonight at 6.30 at Memorial Arena.

In U.S. Swim

Mary Stewart Sets Record

CHICAGO (AP)—Mary Stewart of Vancouver and German Wiltrud Urselmann of Krefeld led record assaults Saturday in the national AAU women's outdoor swimming championships.

The slim, 16-year-old Miss Stewart improved on all existing listed marks in the 100-metre butterfly with a time of 1:07.6 in the Portage Park 50-metre Olympic pool.

The robust 20-year-old fraulein eclipsed the national and American record in the 100-metre breastroke in 1:20.6. Ingrid Feuerstack, 19, of Hamburg, Germany, was second in 1:21.0. In the morning preliminaries she had bettered the records with 1:20.7.

The 100-metre butterfly national, American and listed world record is 1:08.2 set by Susan Doerr of Philadelphia in 1961. The 16-year-old defending champion was a disappointing fourth in 1:09.4 while Kathy Ellis, Indianapolis, took second in 1:08.4 and Carolyn Wood, Portland, Ore., third in 1:08.2.

DONE BETTER

Although Miss Stewart's feat surpassed the listed records it was not her best of the year. She registered 1:07.3 last month in Vancouver.

While the two German girls dominated breastroke race, Alison Glendenning of Montreal took third with 1:22.1.

Donna De Varona, 15-year-old from Santa Clara, Calif., erased her own national and American record in repeating as the 200-metre individual medley titlist in 2:33.3.

Another repeater was Carolyn House, 16, of Los Angeles who set a national record of 4:45.3 in winning the 400-metre free-style. She scrubbed out the meet mark of 4:46.9 by Chris Von Saltza of Santa Clara in 1960, but failed to surpass Chris' American and world mark of 4:44.5.

Vancouver Golfer Wins Ladies' Open

WINNIPEG (CP) — Playing like a pretty little machine, 18-year-old Gayle Hitchens of Vancouver handed Rae Milligan of Calgary a 5 and 3 defeat Saturday to win the Canadian Women's Open Golf championship.

Canadian junior champion in 1961 and runner-up the same year to Judy Darling Evans of Hudson Heights, Que., Miss Hitchens gave away holes at the start of both 18-hole sections of the 36-hole final to come storming back through the back nines.

The girls played through a variety of unsettling conditions. The day began dark, overcast and rainy with wet and soggy grounds. The match ended under scattered cloud and bright sun. A slight breeze blew throughout.

In gaining the final, Miss Hitchens defeated Betty Cole of Edmonton, who took tournament medalist honors with an even par 77 Tuesday.

Miss Milligan made it in with a 2 and 1 win over Colleen Smith of Vancouver.

SLOW STARTING

In all her final matches, both against Mrs. Cole and Miss Milligan, Miss Hitchens started slowly.

Against Mrs. Cole in the semi-final she was two down after three holes, pulled up to hold even at the ninth and went ahead on the 10th and 11th.

In the morning round of the final, she was two down after two and pulled even at the half, again winning 10 and 11 to hold a two-up 18-hole edge.

To start the afternoon round, Miss Hitchens lost the 19th and 20th holes, then won the next three, making the turn two up. This time it was Miss Milligan who won the hole, narrowing the lead to one-up before Miss Hitchens won the next three consecutive holes to wrap up the match.

Miss Milligan was in trouble on many greens, at one point having to take a penalty stroke when she overshot the long, dogleg par-five fifth and landing against an out-of-bounds fence.

Leonard Recovers To Lead B.C. Open

VANCOUVER (CP) — Stan Leonard of Vancouver recovered from a disastrous round Friday to take the lead again Saturday after three rounds of the $5,000 B.C. open golf tournament.

Leonard, Canada's top professional, fired an erratic par 72 at new Shaughnessy course Saturday for a total of 218 and a two-stroke edge on Rod Funseth of Spokane, Ron Weber of Bayside, Calif., and a young West Vancouver pro Bill Carrington.

The four-time open champion birdied six holes, was even par on six and went one over par on the other six.

Most of Saturday's round was played in pouring rain and Carrington was the only other player to match par. Only four golfers—Leonard, Weber, Funseth and Don Ross of Vancouver—have broken par on the tough 6,915-yard course since the tournament began Thursday.

Funseth, who shared the second-round lead Friday with Vancouver pro Bill Thompson, was in trouble Saturday and could manage only a 76 for a 54-hole total of 220. Weber had a 74 for the same total while Carrington, who was two-under-par after Saturday's first nine holes, missed a 10-foot putt for a 71 on the last hole.

Thompson slipped to a 77—the same score that Leonard had Friday after his opening-round 69—for a total of 221 and a fifth-place tie with Chuck Congdon of Tacoma, Wash., six-time B.C. Open champion, and Bob Duden of Portland, who is after his third consecutive title. Congdon had a 74 Saturday and Duden 76.

Top amateur after 54 holes was Doug Bajus of Vancouver with a third-round 76 for 222, one stroke ahead of New York Rangers hockey star Andy Bathgate who scored 74.

Norm Boden of Chemainus, who shared second place after the first 18 holes with a par 72, had his second straight 80 Saturday for a total of 232, 14 strokes off the pace.

Miss and Out For Dorman's

Dorman's, first-place finishers in the Independent Softball League, men's division, face elimination in the semi-finals when they play sixth-place Painter's today.

Painter's won the first two games of the best-of-five series. In the quarter-finals, Pacifics eliminated Northwesterns, two games to one, and Farmer's and William Head, who also play today, are tied, 1-1. Quarter-final winners start their semi-finals next week.

In the women's division, Hayward's lead Sooke, 1-0, in the final.

Rain Hits Tennis Final

DUNCAN — Rain forced postponement of all finals in both the Vancouver Island and Pacific Northwest Regional tennis tournaments here yesterday.

Finals are rescheduled today starting at 11 a.m.

Handicap Net Meet Begins

First round of the Victoria Lawn Tennis and Badminton Club's annual handicap tennis tournament will be played today at 1 p.m. at the Amphion Street courts.

Draw follows:

1:00—T. Pepper vs. Rich Reynolds; G. Leslie vs. B. Whidden; Reg Reynolds vs. I. Goodmanson; C. Roberts vs. T. Kerr.

1:30—M. Berry vs. A. Carmen; J. Crampton vs. D. Schjoldager; J. Todd vs. D. Jorgenson.

2:30—G. Harvey and A. Orr-Ewing vs. B. Whidden and T. Pepper; I. Goodmanson and J. Hicks vs. S. Kirk and E. Jones; R. Ashdown vs. D. Priestman.

3:30—J. Crampton and M. Berry vs. I. Kerr and M. Roberts; B. Parrish and D. Kester vs. A. Carmen and D. Schjoldager.

Two Games At Heywood

Sooke plays Imperials at 2 p.m. and Merchants meet Navy at 6:45 tonight at Heywood Park in opening games of best-of-five senior "B" men's softball semi-finals.

Soccer Meeting

Meeting of the Victoria and District Football League will be held Monday at 8 p.m. at British Public Schools Club Hall.

Where to Fish or Hunt

SOLUNAR TABLES

by John Alden Knight

According to Solunar Tables calculated for this area, the best times for fishing and hunting for the next 10 days will be as follows (times shown are Pacific Daylight Time):

	A.M. Minor	A.M. Major	P.M. Minor	P.M. Major
TODAY	9:20	3:10	9:35	3:40
TOMORROW	10:20	4:10	10:30	4:40
TUESDAY	11:15	5:00	11:45	5:30
WEDNESDAY	12:40	6:00	12:20	6:15
THURSDAY	—	6:30	12:50	7:15
FRIDAY	1:00	7:00	1:30	8:05
SATURDAY	2:20	8:20	2:40	8:50
SUNDAY	3:10	9:20	3:30	9:45
MONDAY	4:00	10:10	4:20	10:35
TUESDAY	4:50	10:55	5:05	11:30

Major solunar periods, lasting 1½ to 2 hours, dark type. Minor periods, shorter in duration, light type.

First Island Champion

Winner of first annual Vancouver Island Invitational junior golf tournament at Mt. Brenton Golf Club yesterday was Ricky Kent, 16, of Royal Colwood, who scored 110 for 27 holes. Girls' low gross was won by Gail Bigsby of Victoria Golf Club, with 93 for 18 holes.—(Colonist photo.)

Scoring Burst Puts Nanaimo In Bad Spot

VANCOUVER—Vancouver's defending Mann Cup champions scored four goals in 58 seconds in the second quarter here last night and went on from there to trounce Nanaimo, 18-6, and take a 3-0 lead in their best-of-seven inter-city lacrosse semi-final.

* * *

Fourth game will be played Monday night in Nanaimo.

Whitey Nelson, Wayne Pecknold, Fred Usselman and Alec Carey broke open a close-checking game in the 58-second uprising, all beating Gerry Shires. Fred Fulla took over in the Nanaimo nets, but had little better success.

Usselman and Bill Barbour finished with three goals each, and Nelson, Gordie Gimple, Pecknold and Bill Chisholm scored twice. Ron Hemmerling, Wayne Shuttleworth and Tom English got the others.

Ed McDonald, with two, Ted Liebich, Terry Davis, Bobby Allan and Tom McVie scored for Nanaimo.

John Ferguson of Nanaimo, who led the league in penalties with 131 minutes for the season, collected 20 minutes more last night on five minors and a misconduct for arguing with referee Bill Stuart.

* * *

Nanaimo	G	A	P	Vancouver	G	A	P
G. Shires	0	0	0	Schweitzer	0	0	0
Liebich	1	0	0	Smith	0	1	4
White	0	0	0	Gimple	2	1	0
B. Shires	0	0	2	Barbour	3	2	2
Davis	1	1	0	Cervi	0	2	2
Thomas	0	0	0	Babcock	0	1	2
McDonald	2	0	0	Hemmerling	1	2	0
Fearon	0	0	0	Usselman	3	3	2
Allan	1	1	0	Nelson	2	0	0
Russell	0	0	0	Carey	1	1	0
*Ferguson	0	0	20	Pecknold	2	0	0
Robertson	0	0	0	Chisholm	2	0	2
McVie	1	0	0	Shuttleworth	1	0	4
Clarkson	0	0	2	Carter	0	1	0
Goode	0	0	4	English	1	0	2
Fulla	0	0	0	Joseph	0	0	0
Totals	6	4	28	Totals	18	14	28

*Includes 10-minute misconduct.

Shots stopped:
G. Shires 3 6
Fulla .... 5 6 6—25
Schweitzer 3 3 3
Joseph .... 6—22

Score by periods:
Nanaimo .... 2 1 3 0— 6
Vancouver .... 4 6 4 4—18

Giants Gain on Los Angeles Yankees Split in Kansas City

San Francisco Giants closed up a full game on National League-leading Los Angeles Saturday, the Giants breaking a three-game losing string 6-4 against Milwaukee while Cincinnati bombed the Dodgers 12-1.

It left the Giants 2½ games back and the third-place Reds 5½ behind.

In night games, New York Yankees overcame Kansas City 11-7 after losing to the Athletics 5-4 in the opener of their twi-night doubleheader. The split boosted the Yanks' American League lead to 4½ games over the Los Angeles Angels, who were blanked 2-0 by Washington.

Jack Sanford won his 11th straight with relief help from Bob Bolin in the Giant's victory over Milwaukee.

SECOND ON ROAD

The Giants' victory was their second in eight road games on their current trip after a sweeping weekend series from the Dodgers last week. Bolin bailed out Sanford in the sixth and cruised the rest of the way while the Giants ripped into loser Bob Turley and his successors for 15 hits. Felipe Alou was the leader with a double and two singles.

Boston bombed Minnesota Twins with an 18-hit attack that included two homers by Frank Malzone and one each by Pete Runnels and Bob Tillman, in a 12-4 romp. In the seventh inning, the Red Sox hammered eight consecutive hits and scored seven runs. Harmon Killebrew hit his 31st homer for the Twins.

FOUR-HITTER

The four-hit pitching of veteran Lefty Joe Nuxhall and a 15-hit attack made it easy for the Reds to conquer the Dodgers. The only Dodger run came in the sixth when Maury Wills singled and Tommy Davis doubled him in. Nuxhall struck out 11. Frank Robinson led the Cincinnati offence with a single and homer, his 32nd of the season.

Tom Tresh, Mickey Mantle and Roger Maris hit first-game homers for the Yankees, but it wasn't enough to offset a 16-hit attack off Whitey Ford, who went the distance in losing his sixth.

NATIONAL LEAGUE

	W	L	Pct	GBL
Los Angeles	81	42	.659	
San Francisco	78	45	.634	2½
Cincinnati	73	48	[illegible]	5½
Pittsburgh	69	51	.575	10
St. Louis	64	56	.533	12½
Milwaukee	63	58	.521	16
Philadelphia	58	69	.456	24½
Houston	45	76	.372	34½
Chicago	48	78	.381	33
New York	30	91	.248	49½

AMERICAN LEAGUE

	W	L	Pct	GBL
New York	72	48	.600	
Los Angeles	70	54	.565	4½
Minnesota	67	56	.545	6½
Chicago	64	60	.516	10½
Detroit	60	62	.496	13
Baltimore	59	63	.484	14½
Cleveland	59	64	.480	15
Boston	56	64	.473	15½
Kansas City	57	67	.460	17½
Washington	46	77	.374	28

* * *

AMERICAN LEAGUE

Washington .... 101 000 000—2 9 0
Los Angeles .... 000 000 000—0 5 0
Rudolph, Osinski (9) and Schmidt; Bowsfield, Grba (7) and Rodgers. Home run: Washington—Schmidt (8th).

Detroit .... 000 000 000—0 3 1
Chicago .... 000 000 20x—2 4 0
Kline, Fox (7), Aguirre (8) and Brown; Herbert and Carreon. Lollar (8). Home run: Chicago—Robinson (8th).

Cleveland .... 020 102 000 1—4 8 0
Baltimore .... 000 003 000 0—3 6 1
Ramos, Bell (9) and Romano; Estrada, Wilhelm (8) and Triandos, Landrith (9). Home runs: Cleveland—Francona (10th); Baltimore—Powell (13th), Herzog (8th).

New York .... 000 120 000—4 6 0
Kansas City .... 000 000 32x—5 16 0
Ford and Howard; Segui, Drabowsky (7), Wyatt (9) and Sullivan. Home runs: New York—Mantle (23rd), Tresh (16th), Maris (37th).
Second game:
New York .... 002 003 014—11 10 0
Kansas City .... 100 200 100— 7 9 0
Turley, Coates (4), Daley (4), Bridges (6) and Berra; Pena, Walker (4), Drabowsky (5), Wyatt (8), Archer (9) and Sullivan. Home runs: New York—Long (9th), Richardson (6th), Boyer (16th).

Cleveland .... 000 100 000—1 [illegible]
Minnesota .... 000 000 000—0 [illegible]
Conley, Radatz (6), Earley (9) and Tillman; Pleis, Sullivan (6), Cotton (7) and Battey, Zimmerman (8). Home runs: Boston—Malzone (13th and 14th), Runnels (8th), Tillman (12th); Minnesota—Killebrew (31st).

NATIONAL LEAGUE

Los Angeles .... 000 001 000— 1 4 2
Cincinnati .... 202 013 10x—12 15 0
Podres, Roebuck (3), Ortega (8) and Camilli; Nuxhall and Foiles. Home run: Cincinnati—Robinson (32nd).

St. Louis .... 502 100 000— 7 11 1
New York .... 002 100 000— 4 7 2
Broglio and Sawatski, Schaffer (9); Craig and Coleman. Home runs: St. Louis—Boyer (15); New York—Woodling (3rd), Throneberry (13th).
Second game:
St. Louis .... 000 010 201—10 11 1
New York .... 000 000 000— 0 1 2
Gibson and Oliver, Schaffer (7); Moorhead, Daviault (2), Moorhead (8) and Cannizzaro. Home runs: St. Louis—Minoso (2nd), White (18th), Javier (6th).

San Francisco .... 000 200 000—6 15 0
Milwaukee .... 200 002 001—4 11 0
Sanford, Bolin (6) and Haller; Hendley, Willey (6), Curtis (7), Burdette (9) and Torre.

Philadelphia .... 000 200 000—2 7 0
Pittsburgh .... 000 000 20x—3 10 1
McLish, Smith (7), Baldschun (8) and Dalrymple; Mardlund, Face (8) and Burgess. Home run: Pittsburgh—Mazeroski (13th).

Chicago .... 000 003 000—3 [illegible]
Houston .... 000 000 000—3 [illegible]
Ellsworth, Gerard (7) and Bertell; Bruce and Campbell.
Second game:
Chicago .... 000 002 021—6 [illegible]
Houston .... 320 000 000—5 [illegible]
Hobbie, Lary (3), Elston (7) and Bertell; Johnson, Golden (6), McMahon (8) and Smith. Home runs: Chicago—Hobbie (5th); Houston—Smith (8th).

Tugmen Through

NANAIMO (Special) — Nanaimo Volvos scored the last five goals here last night to beat Esquimalt Tugmen, 7-4, and take their best-of-five senior "B" lacrosse final in three straight games.

This was a faster, better-played game than either of the first two, which produced a total of 212 minutes in penalties and three suspensions. Last night Volvos drew 38 minutes and Tugmen 16.

Bill Good and Al Matson scored twice for Volvos, the other goals going to Gord Lawlor, Jeff Wilkins and Buddy Dumont. Gary Anderson scored twice and Mel Davison and Keith Lawrence once for Tugmen.

Ramos Strips for Umpire

Baseball Burlesque in Baltimore

BALTIMORE (AP) — Pete Ramos, the Cleveland pitcher known for his curves, performed baseball's version of a strip tease Saturday at Memorial Stadium.

Umpires twice ordered the Indians' curve-balling right-hander to the locker room for a private undressing, after detecting a sticky substance which could have affected the flight of his pitches.

He also went through a vaudevillian routine on the mound—in view of a nationwide television audience—trying to find a cap that would fit after umpires ordered his discarded.

At the insistence of the Baltimore Orioles, umpire Ed Runge checked Ramos' uniform as the Orioles came to bat in the fifth inning. The game was delayed several minutes while Ramos changed his uniform shirt.

Another summit conference in the seventh inning resulted in an order for Ramos to change his trousers. This time the Cuban dropped his glove in disgust and stalked off the mound.

About six minutes later, with Baltimore fans clamoring for action, Ramos trudged slowly toward Runge and lifted his arms as if he was about to be frisked by a penitentiary guard. The uniform passed inspection, but the cap didn't.

Several caps brought from the dugout were either too small or too large. Ramos attempted to resume action wearing a batting helmet, but that was disallowed.

Finally, he selected a cap and play began. After pitching to one batter, Ramos called time and complained that his borrowed cap didn't fit. Third baseman Bubba Phillips then arranged to swap caps, and Ramos was satisfied.

Ramos left the game in the ninth inning with the score tied 3-3, and the Indians won 4-3 in the 10th. He denied later that he had doctored the baseballs.

Runge said the sticky substance apparently was moist resin. The umpire said Ramos usually wets his fingers, touches the resin bag and then wipes his hands before pitching. That's how the shirt, trousers and cap became contaminated.

Rifles Ready For Big One Next Week

First stage of the Weiler-Regan Trophy shoot will be fired next Saturday at Heal's Rifle Range.

Stage one of the three-stage shoot calls for seven shots each at 200, 500 and 600 yards. Second stage Sept. 8 is at 300 and 600 yards, 10 shots per range, and the final stage Sept. 22 will be 10 shots each at 900 and 1,000 yards.

Practice round scores yesterday:

Chuck Nelson (DYRA), 66-64-68; Ray McDougall (35 Mil Grp), 66-65-68; Don Grant (DYRA), 64-65-66; CPO Gordon Fraser (PCRA), 65-62-66; John Akins (35 Mil Grp), 65-65-66; Wren Patricia Booth (Malahat), 63-65-63; John Dolman (DYRA), 61-61-63; Cadet Ron Willard (CSR Cadets), 59-59-77; Ian Rankin (DYRA), 64-21-75; John McAlpine (DYRA), 65-60-74; Peter Nissel (DYRA), 55-53-61.

PCL Baseball

	W	L	Pct	GBL
San Diego	80	49	.620	
Salt Lake City	70	61	.534	11½
Tacoma	67	63	.515	13½
Hawaii	67	63	.515	14
Seattle	68	64	.496	16½
Portland	57	67	.460	21
Vancouver	58	69	.456	21
Spokane	58	73	.443	22

Tacoma .... 130 220 001— 9 13 0
Salt Lake .... 000 111 000— 4 3 0
Lemay, Navarro (4) and Revera; Georges, McDermott (4) and Lawrence. Home runs: Tacoma — Throneberry; Joseph Weekly; Salt Lake—Jones.
Second game:
Tacoma .... 200 010 000— 4 9 2
Salt Lake .... 000 002 12x— 6 8 0
Rettig, Navarro (6) and Revera, Wilson (8); Brown, Mudrock (7), Hartman (9), Weaver (9) and Grace. Home runs: Tacoma—Weekly, Throneberry; Salt Lake—Alvis (2), Williams.

Hawaii .... 200 201 000—11 22 1
Portland .... 000 200 000— 3 9 0
Johnson and Hannah; Griffin, Kirk (7), McMinn (7) and Roberts. Home run: Hawaii—Jackson.

Spokane .... 200 000 000— 2 9 4
San Diego .... 100 222 31x—12 19 0
Scott, Hubbard (3), Harwell (4), Dick (6) and Julian; Flavin, McWilliams (6) and Gander. Home run: San Diego—Alvarez (12).

Seattle at Vancouver, postponed, rain.

B.C.
JR. LACROSSE
FINALS
Memorial Arena
TODAY—6.30 P.M.
VAN. LEGION vs. VIC. JR. SHAMROCKS
Roller Skating to follow at 8.30

Esquimalt Golden Jubilee Presentation
BATTLE
of the
BANDS
Saturday, August 25th
8:30 P.M. to 11:30 P.M.
THE "BELAIRES"
CHALLENGE
VICTORIA IDOLS
Admission $1.00
ESQUIMALT
SPORTS CENTRE

TONIGHT ★ ★ ★ ★ ★ ★
8 - 10.30 p.m., Roller Skating
TOMORROW ★ ★ ★ ★ ★
8.30 - 10.30 p.m., Ice Skating
ESQUIMALT
SPORTS CENTRE

SUNDAY — 2-4 and 8.30-10.30
ICE SKATING
SUNDAY and MONDAY ★ ★
8-10.30 — Roller Skating
ESQUIMALT
SPORTS CENTRE

MONDAY
8:30 P.M. INTER-CITY
LACROSSE
SEMI-FINALS

TOM COLLETT
MEMORIAL ARENA
NEW WESTMINSTER
vs.
VICTORIA SHAMROCKS
Adults - $1.25
Children, Pensioners - 75c

Speaking Briefly

Grey Cup TV Decision Delayed; Five Runners Under Four Minutes

OTTAWA — The Board of Broadcast Governors has reserved decision on its proposal to force every television station in Canada to carry the Dec. 1 Grey Cup football telecast. Indications were that the proposal may never go through.

A four-hour public hearing of CTV, which has rights to the telecasts; the CBC and the Canadian Football League produced enough legal phraseology to fill a book, and very little else. The situation stands thusly:

CTV purchased the television rights, outbidding the CBC, then offered the CBC free use of the telecast so that the game could be seen everywhere in Canada. The hitch was that the broadcast would include the commercials, and the CBC would not agree to carry another network's commercials.

The Board of Broadcast Governors stepped in with its proposal that all stations be forced to carry the broadcast, and called yesterday's hearing. The CBC charged that such an arbitrary rule is beyond the power of the BBG.

CBC officials have offered to carry the CTV broadcast without commercials, or to buy non-exclusive rights from CTV so that both networks could televise the game with different sponsors.

The BBG has not ruled, and the networks are presently at a standoff. Negotiations are expected to continue.

★ ★ ★

JIM BEATTY of Los Angeles led five men through the four-minute-mile barrier in London yesterday, setting a new American record of 3:56.5 to beat teammate **Jim Grelle** (3:56.7), London's **Stan Taylor** (3:58.0), **Bob Seaman** of Los Angeles (3:58.0) and **Mike Berisford** of London (3:59.2) . . . **Otto** and **Maria Jelinek** of Bronte, Ont., who won the world pairs skating championship last March, have turned professional with Ice Capades . . . **Al Dorow**, 31-year-old quarterback who once toiled for B.C. Lions, has been traded to New York Titans of the American Football League in exchange for all-star safety man **Billy Atkins** and quarterback **Johnny Green** . . . University of British Columbia's hockey team has applied to represent Canada in the 1964 Winter Olympics. Team would be made up of players who would come to UBC on transfer from colleges all over Canada and possibly the United States.

★ ★ ★

JOHNNY BRIGHT will be lost to Edmonton Eskimos for Monday night's Western Football Conference game against Saskatchewan Roughriders. Star fullback has leg injury that may keep him out for two weeks . . . **Farrell Funston** of Winnipeg still leads WFC scorers with 24 points, one more than Esks' **Tommy-Joe Coffey** and two more than **Jerry Keeling** and **Ed Buchanan** of Calgary . . . in order to make room for former New York Giants quarterback **Pete Hall**, Toronto Argonauts have placed defensive halfback **Larry Wood** of Northwestern University on waivers . . . Coast Guard board of review has declared that Pacific Coast Baseball League president **Dewey Soriano** was guilty of "carelessness" when the freighter Island Mail struck a submerged object in Strait of Juan de Fuca last May 30 with Soriano at the wheel.

Medal Golf At Colwood

Next in a series of medal rounds for lady golfers with handicaps of 15 and less will be held at Royal Colwood Golf Club Monday. Starting times:

10:00 a.m.—Mrs. B. Thirlwell, Mrs. D. Naysmith.
10:05—Mrs. K. Lawson, Mrs. F. Green.
10:10—Mrs. C. Harrell, Mrs. A. Robbins.
10:15—Mrs. B. Price, Mrs. B. Saunders.
10:20—Mrs. R. Styles, Mrs. F. Stillman.
10:25—Mrs. G. Lovitt, Mrs. V. Godfrey.
10:30—Mrs. M. Allen, Mrs. H. husband.
10:35—Mrs. E. Hibberson, Mrs. H. Valo.
10:40—Mrs. T. Christie, Mrs. J. Fall, Mrs. J. Tribe.

Post entries will be accepted.

MARIA and OTTO . . . turn pro

South African Star Wins Canadian Golf

LONDON, Ont. (CP) — Reg Taylor of Johannesburg, South Africa, won the Canadian amateur golf championship Saturday, defeating veteran Tom Draper of Royal Oak, Mich., 4 and 2 in the 36-hole final.

It was the first time in the 58-year history of the Canadian amateur that other than a North American has won the title. Americans have won it 11 times.

Taylor entered the final nine of the 36-hole final with a one-hole lead over his 48-year-old opponent. He lost one hole but went to a three-up lead after the 33rd.

It was a see-saw affair most of the way until Taylor began to take command down the final nine.

QUIET NEEDLING

There was some quiet needling in the match. Taylor twice requested that Draper leave the green while Taylor was putting. The first request was made directly to the big 240-pound Draper. The next was through the referee.

Draper was deliberation itself around the greens, and at the 27th Taylor sat on the green, then sprawled out on his back waiting for Draper to putt.

After the match Taylor said there was nothing personal in his request; that the referee happened to be nearby when the request was made. He said Draper was in his line of vision.

Taylor paid tribute to Draper, saying the veteran Michigan player made some of the finest recovery shots he had ever seen.

Triples Event Starts Monday

Lawn bowling competition in men's triples for the Corby-Wiser Trophy will start Monday at Burnside and Victoria West greens. The draw:

Section 1—G. Hodgson, G. Almond, B. Allen, J. McGregor.
Section 2—G. Landon, W. Green, T. Peden, H. Kesterton.
Section 3—H. Tapp, W. Webb, D. Fyvie, W. Jobson.
Section 4—C. Wood, A. Findlay, T. Owen, A. Dickie.
Section 5 — W. Fox, A. Mitchell, H. Davies, Robbs.
Section 6—G. Balfour, S. Barr, G. Robson, Walker, G. Dean, S. Smith.

Play:

Sections 1, 2, 3 play Monday at Burnside; sections 4, 5, 6 play Monday at Victoria West; sections 2, 4, 5 play Tuesday at Burnside; sections 1, 2, 6 play Tuesday at Victoria West; sections 3, 6, 2 play Wednesday at Victoria West; sections 1, 3, 4 play Thursday at Victoria West; section playoffs and finals Friday and Saturday at Victoria West.

VICTORIA GUN CLUB
Metchosin Rd.
Pre-Hunting Season
HAM and BACON SHOOT
AUGUST 26
Everyone Welcome
• Practice . . . 9 a.m.
• Events . . . 10 a.m.

"EXPORT"
PLAIN or FILTER TIP CIGARETTES

OUTDOORS

with Alec Merriman

Monday will be a red letter day for hunter safety in B.C. with the premiere showing of the Optimist-Ranger safety film "Play it Safe," scheduled for 7:30 p.m. at the South Vancouver Island Rangers' clubhouse at Luxton.

Some 80 invited guests will see the premiere, which is by invitation only, and Recreation Minister Earle Westwood, whose photographic branch filmed the picture, will be guest speaker. Also a guest speaker will be William Cathro, lieutenant-governor of Optimist International in Zone 1 of District 32.

Special guests will include retired RCMP Commissioner C. E. Rivett-Carnac and retired fish and game inspector George Stevenson, who along with Head Ranger Ray Hull, Ranger Gordon Sword and Ranger-Optimist Art Mourant fostered the idea of the safety film way back in 1954.

To these men, Monday will see the realization of a dream that they hope will play a big part in saving lives and injuries in British Columbia.

"It is a wonderful film . . . even above my expectations . . . I am more than pleased with it," says Ranger Sword, who is one of a very few who have seen a sneak preview.

It is hoped that showings of the film in B.C. classrooms will be made part of the B.C. school program. The film will be made available to service clubs, fish and game clubs and any group that is interested in promotion of safety.

Members of the South Vancouver Island Rangers were main actors in the film. Peter Elkington is narrator.

Picture starts in a hospital ward where a youngster has been hurt in an accident. It follows the theme of father and son adventures as recounted by the doctor, with pictures filmed on the Ranger grounds, Hall's Boathouse, Victoria beaches and Vancouver hospital.

It runs the gamut from the game of cops and robbers, through BB guns, bows and arrows, home-made rockets, dynamite, fuel in motor boats, use of ammunition and storage of ammunition and firearms in the home, range safety and hunter safety. Safe practices are emphasized in every scene.

Navy demolition squads helped in part of the filming.

The Optimist-Ranger Safety Association, Inc., hopes to provide as wide distribution to the film as possible before and during this year's hunting season which opens Sept. 1.

★ ★ ★

Newest salmon fishing club on Vancouver Island is the Oak Bay Salmon Club, which was formed Tuesday and takes in all the coastal waters between Race Rocks and Sidney.

The club offers salmon fishing buttons for coho and spring salmon . . . bronze for a spring salmon 20 pounds or more, silver for a 30-pounder or more, gold for a 40-pounder or heavier and gold with a diamond for a 45-pounder or heavier . . . bronze for a 12-pound coho or bigger, silver for a 14-pound coho or more, gold for a 16-pounder or more, and gold with a diamond for a coho 18 pounds or heavier.

There will be no charge for buttons and membership will be $1 a year and 50 cents for juniors, under 16 years of age.

Any money left over from memberships will be donated to the Amalgamated Conservation Society to be used to further its salmon conservation program.

Sponsor of the new club is Bob Wright of Oak Bay Marina Ltd., a keen competitive fishermen himself, who twice in a row won the King Fisherman contest Compleat Angler award for capturing all Prince Crests.

Wright says the new club has been organized to foster interest in all-year fishing in lower Island waters.

Official weigh-in station will be the Oak Bay Marina.

Trophy competition will be for the heaviest spring and coho salmon of the year and there will be special trophies for women and juniors.

Club year will be March to March.

Last week, when the club was only two days old, bronze buttons had been awarded to Jack Gatehouse for a 21-pounder, Ray Deall for a 28:12-pounder, and Len Godfrey for a 24:12-pounder.

The club already has 32 members.

Wolves Feast in O.C. Soccer Opener

LONDON (Reuters) — The English Soccer League's centenary season kicked off to a spectacular start Saturday and Wolverhampton Wanderers led the goal parade with an 8-1 thrashing of Manchester City.

Wolves, striving to regain the form that took them to the top of British football in the middle '50s, gambled with youth and won.

They left England stars Bill Slater and Peter Broadbent out of the side and completely overran Manchester City, which also put its faith in young players to launch its challenge this season.

Apart from the Wolverhampton goal feast, the scoring came fast and furious elsewhere. In the 11 first division matches a total of 44 goals were scored—17 more than on the opening day last season.

Aston Villa set the pattern by scoring twice in the first three minutes against West Ham United and Manchester United was not far behind, scoring two in the first six minutes against West Bromwich Albion.

Aston Villa went on to win 3-1.

Scottish inside-forward Denis Law marked his return to British football after a season with Torino in Italy with the second of the Manchester United goals, but West Bromwich hit back to draw 2-2.

Ted Farmer, England under-23 centre-forward, was the Wolverhampton hero. Farmer, who has yet to establish himself as a regular first team player, got four goals.

Manchester City's only goal was a deflection by Wolverhampton defender George Showell.

League champion Ipswich Town, had a tough battle at home with Blackburn Rovers before salvaging a point in a 3-3 draw. Three goals by Bobby Craig enabled the Lancashire side to lead 3-1 until late in the game, but international leader Ray Crawford saved the champions with two goals just before the end.

Burnley, double runnerup last season—to Ipswich in the league and Tottenham in the cup—slumped 1-3 at home to the high-priced Everton side.

Tottenham Hotspur, widely tipped to regain the league title, cruised to a comfortable 3-0 home win over Birmingham City.

★ ★ ★

ENGLISH LEAGUE
Division I

Aston Villa 3, West Ham 1.
Burnley 1, Everton 3.
Fulham 2, Leicester 1.
Ipswich 3, Blackburn 3.
Leyton Or 1, Arsenal 2.
Liverpool 1, Blackpool 2.
Man. United 2, West Brom 2.
Notts Forest 2, Sheffield 1.
Sheffield W. 1, Bolton 1.
Tottenham 3, Birmingham 0.
Wolverhampton 8, Man. City 1.

Division II

Bury 1, Luton 0.
Cardiff 4, Newcastle 4.
Charlton 2, Swansea 2.
Huddersfield 3, Derby 3.
Plymouth 2, Grimsby 0.
Portsmouth 4, Walsall 1.
Preston 2, Norwich 2.
Rotherham 0, Chelsea 1.
Scunthorpe 2, Southampton 1.
Stokes 0, Leeds 1.
Sunderland 3, Middlesbrough 1.

Division III

Barnsley 1, Swindon 1.
Bournemouth 3, Peterborough 3.
Bradford 1, Colchester 1.
Bristol C. 2, Millwall 2.
Coventry 3, Notts C. 0.
Crystal P. 0, Halifax 0.
Hull City 4, Bristol R. 0.
Queen's P.R. 2, Brighton 2.
Reading 3, Shrewsbury 0.
Watford 3, Southend 1.
Wrexham 0, Port Vale 1.

Division IV

Barrow 3, Oxford 1.
Doncaster 0, Brentford 2.
Exeter 0, Torquay 3.
Gillingham 2, Chester 1.
Hartlepools 2, Newport 3.
Lincoln 4, Tranmere 2.
Oldham 2, Bradford C. 1.
Mansfield 1, Rochdale 0.
Southport 1, Crewe Alex 3.
Stockport 1, York City 1.
Workington 0, Chesterfield 0.

SCOTTISH LEAGUE CUP

Aberdeen 3, Falkirk 0.
Airdrieonians 2, Dunfermline 4.
Arbroath 3, Alloa 0.
Brechin 3, Dumbarton 5.
Celtic 4, Dundee U. 0.
Cowdenbeath 0, St. Johnstone 7.
Dundee 0, Hearts 2.
E. Stirling 3, Berwick 2.
Hamilton 4, Ayr U. 4.
Hibernian 3, Third Lanark 2.
Partick 1, Motherwell 1.
Queen of S. 2, Montrose 1.
Queen's Park 3, East Fife 0.
Raith 2, Kilmarnock 3.
St. Mirren 2, Rangers 1.
Stenhousemuir 2, Forfar 3.
Stirling 1, Morton 4.
Stranraer 3, Clyde 3.

IRISH LEAGUE ULSTER CUP

Ards 2, Bangor 1.
Coleraine 6, Cliftonville 0.
Crusaders 1, Ballymena 2.
Glenavon 1, Portadown 1.
Glentoran 2, Derry City 2.
Linfield 7, Distillery 0.

French Creek Fishing Good

Fishing is excellent off French Creek, it was reported last night by the French Creek Boathouse.

Biggest salmon of the year was brought in Friday night by Ray Ragan of Parksville, who hooked a 40-pounder just in front of the basin.

A number of other big springs have been taken recently as well as large numbers of coho, quite a few of them more than 12 pounds.

Pakistan Keeps Fifth Test Going

LONDON (Reuters) — A fighting second wicket stand of 137 in 2½ hours by Imtiaz Ahmed and Mustaq Mohammad saved the Pakistanis from their third three-day defeat of the series in the fifth cricket test with England at The Oval here Saturday after they had followed on 297 runs behind.

But with only four second inning wickets left, Pakistan still needs eight runs to make England bat again. At the close Pakistan was 289 for six after showing at times more spirit than at any other time in the series. The match ends Tuesday.

The day began with Pakistan's last four first innings wickets tumbling before the new ball assault of David Larter and Len Coldwell.

Only eight runs were added to the overnight score of 175 for six in 35 minutes, and the touring team was all out for 183 in reply to England's 480 for five declared.

★ ★ ★

Close-of-play scores:

At **Gillingham**, Kent 65; Yorkshire 164 for 4.
At **Weston-Super-Mare**, Northamptonshire 186; Somerset 42 for 2.
At **Birmingham**, Surrey 398 for 8; vs. Warwickshire.
At **Lord's**, two-day match drawn, RAF 161 for 3 declared and 203; the Army 156 for 6 declared and 173 for 8.
At **Hove**, Sussex 187; Hampshire 54 for 3.
At **Leyton**, Lancashire 152; Essex 121 for 8.
At **Worcester**, Leicestershire 291; Worcestershire 6 for no wicket.
At **Swansea**, Derbyshire 240; Glamorgan 56 for 4.

Poor batting allowed Coldwell to collect three wickets for four runs in five overs to finish with three for 53 while Larter, in his first test, had the highly satisfactory figures of five for 57.

Major League Pace-Setters

(Including Friday's games.)

NATIONAL LEAGUE

	AB	R	H	Pct.
Robinson, Cin.	458	104	157	.343
T. Davis, L.A.	453	88	168	.341
H. Aaron, Mil.	464	98	158	.341
Musial, St. L.	206	42	103	.337
Clemente, Pgh.	408	77	134	.328

Runs—Robinson, 104.
Runs batted in—T. Davis, 120.
Hits—T. Davis, 168.
Doubles—Robinson, 42.
Triples—W. Davis, Los Angeles, 10.
Home runs—Mays, San Francisco, 38.
Stolen bases—Wills, Los Angeles, 64.
Pitching — Purkey, Cincinnati, 18-4, .818.
Strikeouts—Koufax, Los Angeles, 209.

AMERICAN LEAGUE

	AB	R	H	Pct.
Runnels, Bos.	454	60	149	.329
Jimenez, K.C.	419	43	134	.320
Hinton, Wash.	395	53	120	.312
Robinson, Chi.	431	68	140	.310
Rollins, Min.	488	74	150	.309

Runs—Pearson, Los Angeles, 85.
Runs batted in — Siebern, Kansas City, 86.
Hits—Richardson, New York, 152.
Doubles—Robinson, 38.
Triples—Cimoli, Kansas City, 13.
Home runs—Cash, Detroit, 32.
Stolen bases—Wood, Detroit, 24.
Pitching—McBride, Los Angeles, 11-4, .733.
Strikeouts—Pascual, Minnesota, 150.

Racing Roundup

Jaipur Wins Travers Stakes

SARATOGA SPRINGS, N.Y. (AP)—Jaipur nosed out Ridan in the final stride Saturday to capture the $82,650 Travers Stakes in one of the greatest horse races ever held at Saratoga race track.

The result probably clinched the three-year-old championship for Jaipur, odds-on favorite of a crowd of 26,183.

DEL MAR, Calif., (AP)—A world record was posted for six furlongs Saturday when Crazy Kid galloped to victory in the $12,500 Bing Crosby handicap in 1:07 4-5.

The recognized record for the distance, equivalent to three-quarters of a mile, is 1:08 set by Dumpty Humpty at Golden Gate on Nov. 2, 1957.

SARATOGA SPRINGS, N.Y. (AP)—El Peco ranch's Decidedly, the grey California colt who won the Kentucky Derby, finished first in the seventh race on the Saratoga grass course Saturday but was disqualified for bothering Troubadour 3rd in the stretch.

Decidedly has only started twice since the Belmont June 9.

The stewards dropped Decidedly to second for fouling Troubadour, who ran the 1 1-16 miles in 1:42 4-5 and paid $7.

RACING NEWS ON PAGE 30

EDMONTON (CP)— Western Morn, from the Billdon stable of Edmonton, won the $21,500 Canadian Derby, Western Canada's richest race, Saturday before a crowd of 12,000 at Exhibition track.

Bold Mister, owned by D. W. Douglas of Richmond, B.C., was second and Nocmekl, owned by the Azanza Brothers of Langley, B.C., was third.

Jockey Dennis Terry rode Western Morn to victory in the 1⅛-mile race in a time of 1:53 3-5 over a fast track, winning $15,530 for the horse's owner.

CHICAGO (AP)—Rex C. Ellsworth's Prove It, carrying 130 pounds, smashed Arlington Park's mile and one-quarter track record Saturday, timed in 2:00 4-5 while scoring a 1½-length decision in the inaugural running of the $54,400 Benjamin F. Lindheimer handicap before a crowd of 25,509.

VANCOUVER (CP)—Jack Diamond's brilliant dark chestnut colt Ky Lair scored a smashing victory in the mud Saturday to win the $6,000-added B.C. Futurity before 5,537 fans at Exhibition race track.

Ky Lair's win, a wire-to-wire affair, netted Diamond, who had never won a futurity $8,365. Ky Lair won by five lengths over My Boy Alfie, Glengordon was third.

RUPTURE?
Support Comfortably!
FUTURO'S Hernia-Aid gives you maximum comfort with BALANCED Support. Both sides are supported in all cases, Bend, Stoop, Lift, sit in comfort. Return to comfortable living today . . . ask for:
FUTURO HERNIA-AID $8.95 Each
McCALL DAVEY DRUG CO.
1469 Douglas EV 2-3881

VICTORIA BRAKE Specialists
FREE BRAKE CHECK!
Holidays coming — make them safe — it costs you nothing to have your brakes checked by experts who know every brake system.
Adjust for safety $1.50
VICTORIA BRAKE SPECIALTY CO.
620 Courtney Street
"Behind Woodward's"

★ OPPORTUNITY ★
Interested in Owning Your Own Business?
A major oil company is now selecting personnel who will be thoroughly trained in all phases of service station merchandising and management. The training course will be conducted in Vancouver and is of four-week duration. A nominal salary will be paid during the training period. A specific service station will be available to each graduate.
Assistance with operating capital can be arranged. To arrange a personal interview, write in confidence to Victoria Press, Box 435, giving details.

Now is the Time for a
REAL ESTATE CAREER
We are again requesting applications from men and women wishing to take the Pre-licensing course to obtain a Real Estate salesman's licence. It is to your advantage to join the firm offering the largest Real Estate service on Vancouver Island, so we suggest that you see us first if you are considering selling Real Estate.
The U.B.C. correspondence course is available in our office and lectures are offered by experienced men with degrees in the Real Estate profession to assist you. The many advantages we offer are unsurpassed anywhere and include the following:
1. A generous stock bonus plan based on production.
2. M.S.A.
3. Guaranteed salary in case of illness and a life insurance coverage.
4. A continuous training program.
5. The highest commission contract.
6. Branch offices after September 1st (opening branch in Nanaimo in September).
7. The most congenial staff and working conditions offered in the Real Estate industry.
8. Excellent mortgage and financing facilities.
9. Complete insurance and property managements, etc., for your clients.
These are just a few of the many reasons you should make your application with Northwestern Securities of Victoria Ltd., 631 Yates Street at Broad, Victoria, B.C. EV 5-6741, MR. FRANK CARR, sales manager. For Nanaimo office telephone MR. NORMAN HYDE, EV 5-6741.
P.S.: Licensed Real Estate Salesmen's applications to join our firm are always welcome. (All interviews confidential.)

Planning Your VACATION?
BE SURE TO TAKE ALONG THE VICTORIA NEWS . . .
Better than a letter from home . . . receiving the Colonist at your vacation spot!

Enjoy the Colonist every day of your vacation! Don't miss the hometown news and the comics, cartoons and other features you enjoy so much at home. Add to the joys of a well-earned vacation by letting us arrange for your copy of the Colonist to be forwarded to your vacation address, and for home delivery to resume immediately upon your return.
TAKE THE COLONIST WITH YOU
And Have the Hometown News to Read Every Day!
PHONE 383-4111
THE DAILY COLONIST CIRCULATION DEPT.
or
Fill in this form and give it to your carrier or place it in the mail.
THE DAILY COLONIST
Circulation Dept.,
2631 Douglas St., Victoria, B.C.
Please have The Daily Colonist forwarded to my vacation address below.
Effective ..... (date)
Name .....
Present Address .....
Vacation Address .....
Resume Delivery to My Home Address ..... (date)

HI & LOIS — REX MORGAN

POGO — RIP KIRBY — SMIDGENS — JUDGE PARKER — LIL ABNER — BLONDIE — ARCHIE — ABERNATHY

Garden Notes

Making a Wasteland

By M. V. CHESNUT, FRES

NEGLECTED GARDEN (A.L.G., Victoria)—I would say the best way to tackle your new and neglected garden where you wish to lay a lawn is to make a clean sweep, killing off everything with hormone chemicals. Brushkill or Killex will take out the broad-leafed weeds, while Dowpon will deal with couch and other weed grasses. The two can be mixed and applied in one go.

Do NOT cut down any of the growth before spraying, as these systemic weedkillers are absorbed through the leaf pores, and the more foliage remaining on the plants to be killed, the more effective will be the action. When everything is brown and dead, the plot can be cleared and tilled and the lawn put down in full assurance that no perennial roots will be left to cause future trouble.

DISEASE CONTROL (H.G.W., Victoria) — Welcome to the club, brother! Quite a few of my readers get mad at me when I advise them to pick off and burn the spotted, yellowed or diseased leaves from their treasured plants. Only too often, as they point out, there isn't much plant left after this operation.

The thing you have to remember, though, is that NO diseased or infected leaf ever made a comeback. It is something like a grey hair in your head—if you pull it out, a normal hair MAY grow in its place, but under no circumstances will the color ever return to that particular grey hair.

Unlike the grey hair, however, an infected leaf is a source of danger to all the healthy leaves on the plant or tree, and to all that may follow. This is why I am so insistent on the removal and destruction by fire of all diseased plant material; if you catch an infection in its early stages when only a few leaves are affected, you can often head it off in this way without any spraying or dusting. No amount of spraying will ever put the color back into a brown leaf.

PLANTS FOR CLAY SOIL (R.McT., Duncan)—Some trees likely to succeed in clay soil are willow, hawthorn, mountain ash, elm, and ash-leaf maple or box elder. Among the shrubs, I suggest ornamental crabapple, mock orange, lilac, forsythia, barberry and shrub roses. For perennials, plant phlox, geum, delphinium, helenium, peony, lythrum and Shasta daisy.

PAINTED POTS (L.G., Victoria) —It was most thoughtful of your husband to paint all your clay flower pots in gay colors, but I'm afraid it isn't going to be too good for the plants. The chief virtue of the clay pot is its porosity, admitting air through the walls to the roots, and this, of course, has been cancelled out by the paint. I don't think your plants will die as a result, but you'll have to be much more careful in your watering, avoiding any sogginess in the soil.

If you decide to remove the paint with one of the modern paint removers, better leave them outdoors exposed to wind, rain and weather for at least a month before using them.

TRIMMING AUBRIETIA (N.S., Sidney)—If you want your Aubrietia plants to make compact cushions of bloom, cut them back to within an inch or two of the ground. On the other hand, if you want them to spread out more, cut away only the spent flower heads and a little of the stems. Best time is immediately after the blooms fade, so they have a long season of growth in which to re-establish themselves.

JOHN CROSBY: Apprentice

Spotting Foreign Models

TORREMOLINOS, Spain — Torremolinos is Miami Beach with an international flavor, a babble of tongues, a melting pot of sun worshippers from a dozen countries, and one of the most interesting pastimes here is to sit in the Bar Central, a sidewalk cafe, and try to guess the nationality of the passersby or the sitters-down.

In fact, it grew into quite a local game with its own masters and grandmasters. The only trouble is that after you have lived here a while, you know who everyone is and where everyone came from and you must perforce retire from competition. The other day I sat with a retired grandmaster, Lee Pogostin, to get instruction.

"The mark of a master," said Pogostin, who is a playwright and screen writer when he isn't sitting in sidewalk cafes, "is to be able to distinguish a Danish girl from a Swedish girl. They are very much alike —same bones, same conformation, a sort of pliant look about them both. But the Swedish girls don't shave their legs and their skin is very white."

There are a dozen different things you look for in nationality identification—the clothes, the walk, the way they wear their hair (both sexes), the way they smoke a cigarette, even the way they sit in a chair. "Look at those three men over there," said Pogostin. "American Air Force obviously. No one except an American sits that loose in a chair. Like falling into a puddle on a chair."

I looked and was struck immediately by the aptness of his metaphor. Americans sprawl in a chair like no other race, legs spread, shoulders unhinged, arms dangling, muscles unstrung, as it were.

"This is almost the best place in the world to play country identification," said Pogostin. "Eventually every nation passes by. We have Americans, English, Dutch, French, Algerians, Italians, Germans, Swedish, Norwegians, Finnish—hey, look at that!" He grabbed my arm and pointed to a man crossing the street. "What's the matter with him?" I asked.

"A Spaniard," said Pogostin. "What do you know." We both stared appreciatively. They're quite a rarity here.

"I can immediately tell a French girl by the way she walks," Pogostin continued. "There is a certain unabashed pride in being a female that no other girl anywhere in the world has. It's terribly sexy."

Into the Bar Central walked a tall goddess in dark glasses with a thick coil of blonde hair around her skull like a crown. Or a wastebasket. Pogostin looked at me. "Well," he said.

"Swedish," I guessed.

* * *

"You're learning fast," he said. "How about that one over there?"

I shook my head. "American?" But I was very unsure.

"English," said Pogostin. "But wild English. They're a race apart —the wild English. Trying to break away from their national foundations."

A girl walked past in tight toreador pants, shoulders back, very high heels, shiny black hair which gave her away for what she was: "Spanish," said Pogostin immediately. "But not typical. Not at all typical. She's trying to be French but she'll never make it."

ART BUCHWALD: Monster-Watcher

Who Forgot Mayonnaise?

LONDON—We went up to Scotland the other day with a good friend, Mac Kriendler, who happens to be a big man in the Scotch whisky business in the United States. Mr. Kriendler wanted us to see how Scotch whisky was made, but we were more interested in seeing the Loch Ness monster.

"You can't see him every day," Mr. Kriendler warned us. "Sometimes he stays at the bottom of the loch for weeks at a time."

"Well, let's give it a try," we said. "I may not get up to Scotland again for some time."

So we packed a lunch in Glasgow, hired a car, and took off for the highlands.

Loch Ness is about 30 miles long and very wild. It's a very deep lake and very cold and the banks are very steep. The day we chose for going there was ideal, since it was raining, as it can only rain in Scotland, and there weren't many tourists around.

We selected as a site a trailer camp 15 miles from Inverness which was fairly quiet and at the same time gave us a good view of the lake.

The chauffeur spread out our lunch for us on the ground and went back to the car.

We started on the hard boiled eggs.

Ten minutes later Mac said, "Well, let's go. It doesn't look as if he's coming up today."

"Give it another ten minutes," we begged. "It's something we can tell the kids about when we get home."

We ate some cold chicken in silence. Suddenly we heard a rumbling noise and then we saw a large black hump about 30 feet long rising out of the lake. In a minute a head rose up only 50 feet from us, his black beady eyes staring hard towards the shore, as if something had annoyed him.

"There he is," we said to Mac. "Do you see him?"

"I'm not blind," Mac said irritably. "Of course, I see him."

"I didn't say you were blind. And please pass the salt. This chicken is awfully dry."

"I told them to put mayonnaise in the lunch," Mac said. "They must have forgotten."

"He's pretty big, isn't he?" we said, trying to make conversation.

"I thought he'd be bigger," Mac said. "These tourist attractions are always oversold."

"Did you bring the camera?" we asked him.

"I thought you did," he said.

"No, I said I'd bring the coffee. You were supposed to bring the camera."

"Well, I can't remember everything," Mac said.

"Maybe we can borrow a camera. It would be nice to have a picture for our scrapbooks."

"You can buy a picture of him on a postcard in Inverness. Besides nobody wants to look at my pictures when I get back home anyway."

"Yes, but if we don't have a picture, our friends might not believe we saw him."

"If your friends don't believe you when you tell them you saw the Loch Ness monster, then they're not your friends," Mac said.

The monster was thrashing about the lake causing high waves.

"Maybe we could get a camera from someone in the trailer court."

"You can if you want to," Mac said. "I've seen enough. You see one monster, you've seen them all."

"Well, it would be nice to illustrate the column with," we said. "After all, a lot of people haven't seen the monster."

We tried to borrow a camera without success. Most people were sleeping in the trailer court and were very annoyed when we woke them up and told them we wanted to take a picture of the monster. Finally one man said we could use his camera if we paid for the film. Unfortunately when we got back the monster was gone.

But we decided to write the column anyway.

Safe Diving

By Cal Smith

Dog, Snorkel Kill Friendship

Butch, my black and tan dog, cross between a border collie and an indefinite number of other breeds, may not be capable of skindiving to depths of 20 feet in search of fish like the much publicized terrier from England, but his water sense is infallible.

The whole trouble is that his tendencies run more toward wading and wreaking havoc with the tremendous amount of water it is possible to retain in his long hair for just the proper moment of disposal—usually all over someone's new beach towel, clothes, or the back seat of my car.

* * *

And if there happens to be some well-muscled fellow on the beach who already has an intense dislike of skindivers and dogs, he searches him out like a bloodhound and sprays him liberally with water. But not before ensuring that his ownership is well established.

If, by some strange chance, the irate fellow doesn't already know he belongs to me, Butch ensues rectification of the oversight by bounding over and remaining at my heels in spite of any furtive attempts on my part to pass him off as someone else's.

* * *

Failing to find the proper type of husky male, some pretty girl on the beach, preferably one in beach attire she wouldn't dream of getting wet, will most likely be favored with his full attention.

And, failing either, the back seat of my car gets wetted down again.

* * *

However, I seem fated to a career of antagonizing people anyway and if I do leave him at home, I invariably end up doing the exact thing I'm punishing him for. Usually by simply lifting the toe of my flipper inadvertently as I emerge from the water. This always succeeds in saturating anyone within a distance of 40 feet. But even diving from a boat I'm not free of this abominable curse.

A friend who once took me diving in his outboard cruiser mistakenly brought along his wife and—you guessed it—I surfaced too close to the boat and with an artistic blast, cleared my snorkle . . . in her face!

* * *

I didn't swim back to shore, but for a while it was touch and go.

Although others may say they dive in isolated areas because the ocean near a sandy beach is usually desolate and uninteresting, and because there is less chance of being run over by a boat, these reasons have become secondary with me.

I find it the only way to retain what friends I still have!

Sheilah Graham
Now on Holidays

KEEP THIS PAGE!

YOUR LATEST SCHEDULE FROM

RADIO 9 CJVI

Weekly Schedule:

MON. to FRI.	SATURDAY	SUNDAY
6.00 SUNRISE CLUB News at 6.00, 6.30, 7.00 and 7.30; marine weather at 6.15; sports at 7.25.	6.00 WEEKEND WAKE-UP News at 6.00, 6.30, 7.00, 7.30, 8.00, 8.30; Marine Weather at 6.15; Sports at 7.25.	6.00 WEEKEND WAKE-UP News at 7.00 and 8.00.
7.25 AL SMITH News at 8.00, 8.30; Weather 8.25.	9.00 NEWS and HI, NEIGHBOUR!	9.00 NEWS and SUNDAY SHOWTIME
9.00 NEWS, PARTY LINE	10.30 SIX FOR ONE	10.00 NEWS and MORNING CONCERT
10.00 NEWS, SIX FOR ONE	11.00 NEWS, DVA SHOW	11.00 NEWS and FAVORITE HYMNS
10.30 ADVENTURES IN MUSIC News at 11.00; Market at 10.45.	12.00 NEWS and SATURDAY AFTERNOON	12.00 NEWS and SUNDAY SERENADE
12.00 NEWS, PERCY FAITH	12.30 NEWS, WEATHER	12.30 NEWS, WEATHER SUNDAY SERENADE
12.30 NEWS and WEATHER	12.45 INTERESTING PEOPLE	1.00 TRAVEL TIME
12.45 PERCY FAITH	1.00 DO YOU REMEMBER?	2.00 HOLIDAY HIGHWAY
1.00 NEWS, KEN PEAKER AT THE ORGAN	5.30 SUNDAY PREVIEW	3.00 SUNDAY SPECTACULAR
1.30 PROBLEM DEPARTMENT News at 2.00.	6.00 NEWS and SPORTS	6.00 NEWS and SPORTS
3.00 NEWS, SING-ALONG	6.15 INTERNATIONAL REVUE OF MUSIC	6.15 CAPITAL CITY COMMENTARY
4.00 ROLLIN' HOME SHOW News at 4.25, 5.05 and 5.20.	10.00 NEWS	6.30 OUTDOORS WITH THE EXPERTS
6.00 NEWS and SPORT	10.30 JOURNEY INTO MELODY News at 11.00.	7.00 MUSIC
6.15 DICK BATEY COMMENTARY	11.05 VITRA RACES	7.30 CHURCH SERVICE
6.30 WELCOME TO VICTORIA	11.30 JOURNEY INTO MELODY	8.30 MUSIC FROM HAWAII
7.30 TIMES CONCERT HOUR	12.00 NEWS and SIGN-OFF	9.00 MUSIC
8.30 ALBUM OF MELODY		9.30 SALVATION ARMY
9.30 STAGE NINE		10.00 NEWS, WEATHER
10.00 NEWS, WEATHER, SPORTS		10.15 RADIO LOOKS AT THE WORLD
10.30 LATE SHOW		10.30 BILLY GRAHAM
11.00 NEWS and MEMORY LANE		11.00 NEWS
12.00 NEWS and SIGN-OFF		11.15 JOURNEY INTO MELODY
		12.00 NEWS and SIGN-OFF

KEN PEAKER at the organ from WOODWARD'S MUSIC ROOM

Monday through Friday 1.05 p.m.

RADIO 9 CJVI

YOUR FAVOURITE STATION

Sandra Goes Wrong Way

Marilyn Stops Short of Block

No Acquaintance in Piccadilly But Students Spot Ike

This is another in the series of dispatches to the Colonist from local high school students touring Europe with the B.C. Student Travel Association.

* * *

Any traveller, no matter how far from home, who stands for 30 minutes in Piccadilly Circus, according to an old saying, will meet someone he knows.

For us it didn't happen quite that way. But while the B.C. Student Travel Association group was visiting Westminster Abbey we spotted a familiar face. It was former U.S. president Dwight Eisenhower.

Later, as Ike was entering the Houses of Parliament nearby, he stopped and shook hands with several members of our party. He chatted with **Rhonda Slater, Linda Dennis, Doug Davis, Lynn Hilton, Sue Campbell, Bruce Macfarlane** and **Janey Price.**

* * *

In the evening, while visiting London's bustling Euston Station, several students glimpsed Queen Elizabeth, Prince Charles, Princess Anne, Prince Andrew, the Crown Prince of Denmark and other members of the royal family boarding a train for Balmoral Castle.

The rubberneckers on this occasion included **Robert Wedd, Doug Davis, Tom Terrance, Dave Cohen,** and tour supervisors Mr. and Mrs **Frank Heimer.**

We had all left our buses at Ostend, Belgium, a couple of days before and boarded a ferry for the English Channel crossing. Despite some trepidation about rough seas the trip was reasonably smooth and only a few students felt any discomfort.

We all strained our eyes for the first sight of England, but it was **Sandra Smythe** and **Elizabeth Woodworth** who spotted the white cliffs of Dover on the horizon.

On the first Saturday night of our five-day stay in London most of the girls went to the Hammersmith Palais to dance, while the majority of the boys went to the theatre.

The next three days were spent seeing some of the highlights of life in London.

* * *

Lorraine Elliott and **Norma Slagboom** cornered a London bobby near Buckingham Palace and talked to him for the best part of an hour. **Ellis Pryce Jones** announced he was going shopping for a Harris tweed tea cosy.

Margaret Vaughan-Birch and **Lee Mitchell** went inside Buckingham Palace and signed the Queen's visitors book. **Bob McGraw, Helen Haynes** and **Sheila Dobson** were annoyed because they missed seeing the crown jewels and vowed to take pictures to show how this came about.

Sandra Schutz boarded one of London's speedy underground trains and found after the doors had closed automatically that it was going in the wrong direction.

Among those who signed their names in the visitors book at B.C. House were **Kent Chauvin, Jennifer Dyer, Derek Melville** and **Janet Barclay.**

Heather Auchinvole, Karen Holland and **Linda Coleman** were taken with the kilted bandsmen who gave a concert in Hyde Park. **Marilyn Mayhew, Richard Impet** and **Robert Webb** took Sir Walter Raleigh's walk in the Tower of London—they stopped short of the executioner's block.

Andrew Cleland and **Dave Cohen** climbed into the dome of St. Paul's Cathedral to test the whispering gallery.

* * *

After seeing the musical My Fair Lady at Drury Lane, **Ann Aylard, Darlene Easton** and **Judy Towers** couldn't stop talking about the show.

The next five days will be spent either visiting relatives or in Bristol. We are looking forward to it but already our thoughts are turning to home.

Orange Calico Flag

$8 Can Save Lives at Sea According to Coast Guard

By DENNIS ORCHARD

VANCOUVER (CP) — Canada's coast guard is spreading the word about how calico and paint may save your life.

They've been tied together into a new and simple distress signal that the marine service recommends as one of the best devices yet for fishermen, ship captains and pleasure boat owners.

Description: A simple piece of unbleached calico, 72 inches by 45 inches, impregnated with orange - red fluorescent paint, and bearing the traditional distress symbols of black disc and square. It costs $5 to make, $8 to buy.

* * *

The point of its use is this: Even with Canada's newest and most elaborate search elements —comprising the coast guard, RCAF, private and commercial sea and air resources — some vessels in distress cannot be found.

Caught in the heaving troughs of ocean or large lake, small craft are unbelievably hard to spot.

Spread flat on a vessel's deck, the new distress signal is clearly visible from as high as 6,000 feet, its symbols from 1,500 feet.

Search planes see it easily from their normal altitude of 500 feet.

The department of transport has not ordered its use by boat owners, but recommends it strongly as standard equipment for all craft.

* * *

The 72-by-45 dimensions form the smallest useful size. The disc and square should be 18 inches across, separated on the painted calico by another 18 inches.

The signal was conceived by Capt. Charlie Barbour, chief of the rescue service on the west coast, and like his counterparts in Trenton, Ont., and Halifax, an idea man responsible for rescues and for making them unnecessary.

He first struck on the fluorescent signal one foggy day as he looked over Burrard Inlet from a floor office window. A float plane was landing, only its fluorescent tail visible through the haze.

Capt. Barbour talked about the idea to the RCAF and within weeks had the first model on his desk. That was just in time for a safety equipment salesman who arrived to sell life jackets and left with plans to produce the signals commercially.

* * *

They have been on the market and selling well through boat clubs and sports equipment stores for about two months.

Other projects have helped Capt. Barbour, a 23-year veteran of the Canadian Coast Guard, to form a smooth rescue organization along the British Columbia coast.

Among them are a voice network linking all eight marine stations on the coast and Vancouver Island, and most recently a free, compact 48-page manual that lays down in simple terms the procedures to give help or get it from the coast's rescue machinery.

A Fair Distance

William Manning, 16, pauses for the camera in Seattle, where he bicycled clear from New Hampshire to see the World's Fair.

Happy Honeymooners

Don Juan Carlos, pretender to the Spanish throne, and his bride, Princess Sophie of Greece, look happy as they honeymoon in San Francisco on their around-the-world trip.

Meal Isn't Veal

Ireland's Lost Donkeys Served Up in England?

LONDON (CP) — An animal protection society thinks donkeys arriving from Ireland have "mysteriously disappeared" and fears donkey meat is finding its way into English restaurants.

Mona Huskie, of the Horses' and Ponies Protection Association, said she knows some London restaurants have been dishing up donkey meat as veal.

"But it's extremely difficult to prove," she said.

"A watch is being kept on the movements of herds of donkeys in Britain."

Miss Huskie said her main complaint is that the donkeys suffer during transport, but she added:

"It is against the law to sell horse or donkey meat without declaring that you are doing so. Manufacturers share the blame: They buy this type of meat because it's easy to get—and because it's cheaper."

Haven't you been to the SEATTLE WORLD'S FAIR?

If not, call at the office of The Victoria Travel Educational Club and make your reservations. Book now for Aug. 28th to 30th tour. Labor Day —Sept. 1/3—will give you an exciting long weekend or, for "Victoria Day" special events, join our Sept. 13-15 Tour. From $35.00 each, plus Membership $1.50 and U.S. exchange.

Vancouver Exhibition
AUGUST 24th

Special one-day tour by charter bus direct to Vancouver Exhibition and Grounds to see the P.N.E. Leaving Victoria 8 a.m., leaves Exhibition Grounds 8 p.m.

$5.50 Each, Inclusive of Membership Fee

VICTORIA TRAVEL EDUCATIONAL CLUB
510-530 Scollard Building.
1207 Douglas EV 2-6221
Open 10-1; 2-5.30

Newspaper Advertising Stimulates Buying

VERY SPECIAL BOOK NOW!

BLANEY'S
Aloha Festival
TOUR TO HAWAII

16 Wonderful days — crowned by a full week of "South Sea Island" Pageantry highlighting the year. Only $432.00 return by jet. Lv. Sat., Oct. 20. Rt. Nov. 4. Fully escorted.
Ask for exciting free brochure with all the facts.

YOU'LL "LIVE" in the FAMED HAWAIIAN VILLAGE HOTEL right on the beach at WAIKIKI

Fascinating — exotic — truly the ultimate in glorious island living. A site of the romantic "Hawaii Calls" world broadcast.

Flower parade . . . native singing . . . dancing . . . feasting . . . Island motor coach tour . . . Outrigger races . . . fireworks, the most awe-inspiring in the world . . . night clubs with their floor shows. The weather, the flowers . . . for this week Hawaii is at its loveliest, its gayest, its exotic best—and it's all just for you!

TOUR INCLUDES:
Jet passage, with meals aboard—hotel accommodation—lei greeting—taxi from airport to hotel and return—Circle Island Tour—Night Clubs Tour.

BLANEY'S Travel Service
920 Douglas St. EV 2-7254

ONE-STOP travel service
MEMBER AMERICAN SOCIETY OF TRAVEL AGENTS ASTA

Planning a Caribbean cruise? A trip to Europe . . . Mexico . . . Hawaii? You can compare them all under one roof at our office! We're agents for steamships, airlines, hotels, sightseeing companies, throughout the world.

George Paulin Ltd. Travel Service
Phone EV 2-9168
1004 Government Street

RCAF Band Touring Europe

LONDON (CP)—The band of the Royal Canadian Air Force has started a month's tour of Europe.

The 55-piece band gave its first concert at Lincoln's Inn Fields, centre of London's legal world. There was a later performance in Nottingham for men stationed at the nearby RCAF base at Langar.

The continental tour opens at Fontainbleau, France. Other concerts are scheduled for towns in France, Germany and Luxembourg.

Also touring is the Centralaires team, the dance component of the band, and the fanfare trumpet team, which plays at many of Canada's ceremonial occasions.

San Francisco Tour
Sept. 25 - Oct. 5

The Victoria Travel Educational Club is arranging an 11-day tour to San Francisco with a stopover in Seattle for the World's Fair. Tickets of admission, Monorail and Space Needle tickets are provided. The route South is via the Pacific Highway, through Portland and Medford, and 3 days will be spent in San Francisco, where a tour of the city will be provided. The return trip will be through the Redwood Empire, with a stop at Eureka, before reaching North Bend and Portland. You return to Victoria Oct. 5th.

Doubles, $129.00 each; Twins, $133.00 each; Singles, $140.00, plus $1.50 Membership and U.S. exchange.

VICTORIA TRAVEL EDUCATIONAL CLUB
519-530 Scollard Bldg.
1207 Douglas EV 2-6221
Open 10 to 1; 2 to 5.30
Closed Saturdays

Healthy But 'Loaded'

Radioactive Niue Islanders Puzzle Scientific Teams

By J. C. GRAHAM

AUCKLAND, N.Z. (CP) — A new chapter is opening in attempts to solve the mystery of the high radioactivity in Niue Island, in the South Pacific.

It was found last year that the soil in parts of this isolated tropical island is 100 times more radioactive than normal. The bodies of Niue islanders are 10 times more radioactive than those of most people.

Yet doctors say the islanders are among the most healthy in the Pacific.

This situation has raised suggestions that the way the Niueans have developed in their environment might point to future courses of mankind. It might be possible to find what promotes immunity to high doses of radioactivity, or whether in fact any unusual traits have appeared among the islanders.

* * *

The matter has been under study for more than a year, but so far scientists are not prepared to give conclusions. Many puzzling factors have appeared, and new undertakings have been launched to study the phenomena on the spot.

Meanwhile Sir Ernest Marsden, leading New Zealand nuclear scientist, has sailed for Niue to continue research into soils and foodstuffs and the effects on the islanders.

Sir Ernest also wants to discover the cause of the radioactivity on Niue. One strange feature is that there is no thorium on the island. Elsewhere this is a major cause of radioactive phenomena.

LOST MONEY?

(Look again. It's unlosable money!)

An American Express Cheque is money you can't lose. Replace your cheques. Have them stolen. You don't lose a penny. You'll get prompt replacement at any American Express Office. Available at any bank branch for only a penny a dollar.

AMERICAN EXPRESS TRAVELERS CHEQUES

See it yourself!

SOUTH AFRICAN TOURIST CORPORATION
Rockefeller Center, 610 Fifth Avenue, New York 20, N.Y. • Also at Los Angeles
Please send me your literature:
NAME .....
STREET .....
CITY ..... PROVINCE .....
MY TRAVEL AGENT IS C-8
You'll find travel in South Africa surprisingly inexpensive. Agents may obtain transportation details from South African Railways, 655 Madison Ave., N. Y. 21, N. Y.

STARTING OCT. 1st
BOAC 17-DAY EXCURSION FARES SAVE YOU $138

Take $138 extra spending money to Europe! That's how much you can save when you jet across the Atlantic by BOAC from October 1st! BOAC 17-Day Excursions give you this big saving over regular round-trip economy jet fares to Europe. You fly by Rolls-Royce 707 and enjoy cabin service that's supreme in the skies —while you look forward to all the extra fun that $138 will buy!
And if you'd like to fly the Atlantic for even less, BOAC also offers 17-Day Excursions by swift, smooth jet-prop Britannia —the lowest individual air fares to Europe! See your Travel Agent!

BOAC 17-DAY ROUND-TRIP ECONOMY EXCURSION FARES
Available from Oct. 1st to March 31st.
Including your flight by connecting carrier to Toronto or Montreal

VANCOUVER TO	REGULAR Round-Trip Economy JET FARES	17-DAY Round-Trip Economy Excursion JET FARES	17-DAY Round-Trip Economy Excursion JET-PROP FARES
GLASGOW	$695.10	$546.50	$585.70
LONDON	$714.30	$575.70	$634.90
FRANKFURT	$796.10	$657.50	$616.00
ROME	$869.50	$720.90	$680.10

ALL OVER THE WORLD **B·O·A·C** TAKES GOOD CARE OF YOU

BRITISH OVERSEAS AIRWAYS CORPORATION
In association with TCA

Addition to Be Nucleus of New School

Nucleus of new school is long-range role planned for this eight-classroom addition to Tillicum elementary school. Although existing buildings may be good for another 20 years or more, planners have the future in mind while meeting present needs for more rooms.

* * *

Large Windows Away from Trend

Large windows in this eight-classroom addition at George Jay elementary school are not typical of new classrooms now under construction. Most have smaller window area which officials say gives greater control over heating and light, saves on blinds.—(Karl Spreitz photos.)

Stranger Came to Gaspe On Misty Morn of War

NEW CARLISLE, Que. (CP) Earle Annett was 20 years old when a German spy rowed ashore in a collapsible rubber boat from a submarine off the coast of the Gaspe Peninsula. The date was Nov. 9, 1942.

The young Quebecer, son of a New Carlisle hotelkeeper, was given credit for unmasking the stranger who walked into town on a misty morning at the height of the Second World War and asked for a room.

The spy, who called himself William Brenton but later was identified as Werner Janowski, a German naval lieutenant, was arrested by the Quebec Provincial Police and held for the duration of the war.

"It was about 6:30 a.m.," Mr. Annett, now regional sales manager for a Montreal distillery, recalls nearly 20 years later. "A stranger, who seemed preoccupied, walked up to the desk and asked for a room with a bath."

* * *

Mr. Annett said that during a brief conversation with the stranger he noted two discrepancies in his story.

The man, about 30, said he had come to the town by bus and had walked to the 40-room hotel from the bus.

"I knew he was lying," Earle said. "The bus wasn't running that morning.

"Neither had the man walked to the hotel. He had been given a lift in a motor-car driven by James E. Coull, a Canadian National Railways conductor."

Earle noticed other things. Of course, Canada was at war, and besides, the arrival of any stranger in town was a matter of interest.

* * *

The man spoke English with a Parisian accent, his clothes were of European cut and in paying for cigarettes he tendered "one of the old, large-sized dollar bills printed by the Bank of Canada in 1917 which had been out of circulation for years."

Later the stranger dropped a box of Belgian matches and sharp-eyed Earle noted that it lacked the federal government stamp carried on all Canadian-made matches in those days.

But less than three hours after his arrival and before young Annett could act on his suspicions, the man collected his bags, paid his bill and left for the railway station.

Earle followed and found the stranger drinking coffee in the station restaurant.

"Wanting more proof that I really had cornered a spy, I offered him a cigarette," Earle said. "I made no move to light it and he pulled out matches identical to those he dropped at the hotel."

Earle recalled how he ran for help and returned with Constables Duchesneau and Laurendeau just as the train was pulling out of the station.

Constable Duchesneau jumped aboard one of the coaches. He singled out the stranger from Earle's description.

* * *

Janowski told the officer he was a Toronto radio salesman. He carried an identity card and a Quebec driver's licence made out in the name of William Brenton.

He kept up the pretence until the policeman decided to search his baggage.

"That won't be necessary," Janowski said. "I am a German officer serving my country, just as you are serving yours."

* * *

EARLE ANNETT
. . . "knew he was lying"

* * *

The spy surrendered a .25-calibre pistol and was taken from the train at Bonaventure.

Earle outlined the contents of the German's baggage.

"He was carrying a heavy leather bag which concealed a powerful radio transmitter and receiver. The police officers also discovered a small leather portfolio containing Parisian cigarettes.

"Also found were maps of the Gaspe Peninsula, coded documents, dextrose food pills and Canadian banknotes of different denominations worth a total of more than $10,000."

The enemy agent was taken to RCMP headquarters in Montreal for interrogation and finally to England, where he assisted the British Intelligence Service during the latter years of the war.

Now in his 60s, Werner Janowski lives in West Germany.

Have Your Roof and TV Antenna Checked Now!

Let Us Give Your Home a NEW LOOK— • DUROID or BARRETT ROOF • Winegard and Channel Master Antenna

Why wait until it's too late? . . . Have your roof and antenna checked now by our experienced workmen. All workmanship guaranteed and available on easy credit terms.

BROCK ROBERTSON

Roofing Quick Service EV 3-9644 TV Antenna Service Est. Since 1910

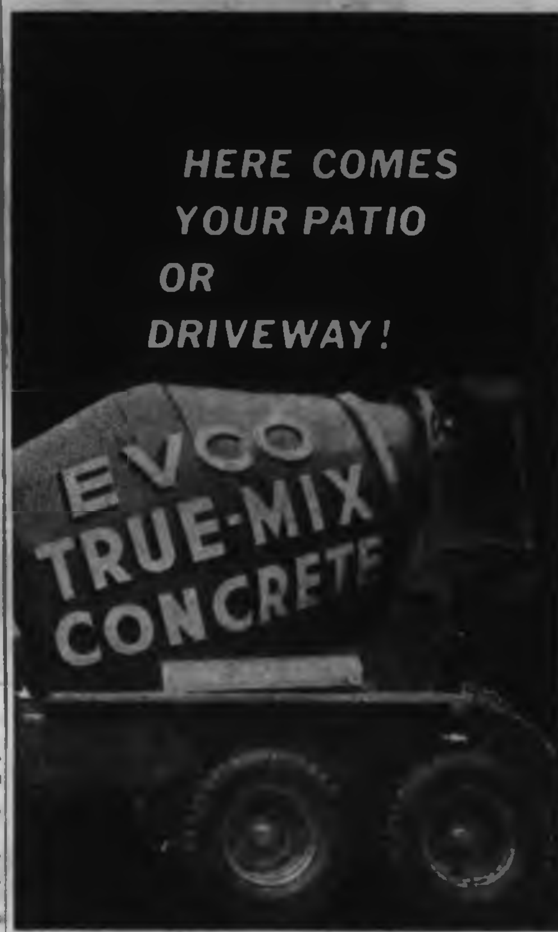

The Right Amount — at the Right Time — and ALL Quality-Controlled!

Why have your garden messed up by the equipment and hard work needed for mixing materials? Why risk mixing too much or too little — or getting the proportions wrong?

Make Your Patio, Driveway or Basement Floor the Easy Way!

Phone EVCO (and your contractor) a day beforehand and then you're sure of getting exactly what you want exactly when you want it — all mixed and ready to be unloaded and laid by your contractor.

Concrete is clean, smart and permanent. With EVCO True-Mix Concrete the job is done in half the time.

EVANS COLEMAN & EVANS Limited

Division of Ocean Cement & Supplies Ltd.

Victoria Depots: 900 Wharf St., EV 2-8121 • 3191 Douglas St.

Solar Screen & Patio Blocks, Decorative Masonry Units, Elk Brand Cements

The High and the Frightened

MONTREAL (CP) — Executives, secretaries and clerks are having a hard time adjusting to the problems—real and imaginary—presented by working in the new skyscrapers which line Dorchester Boulevard.

Although most people enjoy the magnificent view from a 40th floor office, many of the new tenants have developed a hostile attitude to working 500 feet above street level.

With a bright noon sun shining outside, one executive ensconced in a corner office in the upper reaches of the new Royal Bank building had all the lights burning. The venetian blinds were closed and heavy drapes obscured the view.

"People seem to think it's funny," he growled. "I walked into a friend's office on the same floor the other day and he deliberately placed the only chair in the room right by the window.

"'I'll move it if you like,' he smirked." 'No never mind,' I said, and I sat down with my back to the window. But I leaned forward in the chair during the whole conversation. Big joke!"

In another lofty office secretaries refuse to walk near the huge windows. They were afraid they might trip and crash through the glass. Company officials called in an engineer to solve the problem.

He removed his steel safety hat, ran the length of the office and hurled his 200-pound frame against the windows. He bounced back with a thud, retrieved his hat and silently returned to his duties in the basement.

Some secretaries who at first had reservations have become accustomed to their new perches. An executive told about one of his secretaries who threatened to quit at first but after being coaxed to stay a few weeks became adjusted to the new height.

The fears expressed, however, are founded on a sound psychological basis according to a leading Montreal psychiatrist.

He says it is natural for people to feel insecure when they move into new offices. They might blame this feeling on height but it is really a feeling provoked by the new surroundings. Given time they will forget they are working in a skyscraper.

ALUMINUM

Window Screens
Rollup Screens
Screen Doors
Sliding Screen Doors (Patio)
Awnings
Storm Windows
Measured and Installed

Humphrey Windows Ltd.
751 Discovery EV 2-0912

Million-Dollar Shopping Plaza Opens in Esquimalt Sept. 15

Official opening of Esquimalt's new $1,000,000 shopping plaza has been set for Sept. 15.

But at least one of the 19 tenant companies will be open for business prior to the official opening.

Capital Holdings Ltd. of Vancouver, developers of the shopping plaza adjoining the municipal hall on Esquimalt Road plans to hold special ceremonies to mark the official opening day.

Work on the project started early in March and construction has proceeded on schedule to the point where some tenant firms are expected to be operating by Aug. 25.

Main tenants of the plaza will be a Safeway supermarket and a branch of the Royal Bank of Canada.

Reeve A. C. Wurtele said the plaza would assist materially in creation of a central shopping area for the citizens of Esquimalt.

OLD DISASTER

One of the worst hurricanes on record killed 6,000 persons at Galveston, Texas, in 1900.

PREPARE FOR WINTER

INTERLOCKING METAL **WEATHERSTRIPS** FOR ALL YOUR WINDOWS AND DOORS FREE ESTIMATES

B. T. LEIGH EV 3-9685

PATIO SHADE!

For your Patio, Carport, Sundeck, 26"x96"

CORRUGATED FIBREGLASS

Assorted Colors, Only Sheet $6.40

SPECIALS! FOR THE BUILDER

4x8—¼" No. 2 Hardboard, each 1-4 Sheets $1.25, 10 or More Sheets $1.19

4x8—⅛" No. 2 Painted Wallboard, each $2.25 $1.90

PANELLING! VERY SPECIAL—4x8—¼" Balsam V-Grooved, per sheet $2.25; 10 or More Sheets each $2.

CUBBON
Open 6 Days a Week: 8.00 a.m. to 5.30 p.m.
1720 Cook Street
EV 6-5161

CUBBON LUMBER BUILDING SUPPLIES LTD.

PAN-ABODE

Buildings
Prefabricated Cedar Log
All Custom Cut
B.C.'s Most Attractive Homes
Contact Your Exclusive Dealer
T. J. DE LA MARE
Tudor Ave., Victoria, B.C.
Phone GR 7-1074

INSTALL NOW!

And Enjoy the Benefits of OIL-O-MATIC HEATING This Winter With

WILLIAMS OIL-O-MATIC

Your Best Heating Buy

EASIEST TERMS IN TOWN

Only 10% Down
5 Years to Pay at 3% Interest
Phone Today for Free Estimates

W.R. MENZIES & CO. LTD.

Plumbing, Heating and Kitchen Centre

NEW ELECTRIC HEATING RATES

SAVE $30.00 - $60.00 PER YEAR

IN THE AVERAGE HOME!

Everyone Can Enjoy the Comfort and Convenience of Slim Electric Baseboard Heating

★ NO DIRTY FURNACE OR DUCTS
★ THERMOSTAT IN EVERY ROOM
★ NO SERVICE OR MAINTENANCE

10-YEAR GUARANTEE

AT A LOWER PRICE THAN OLD FASHIONED AUTOMATIC HEATING SYSTEMS!

New Homes or Conversions — Easy Terms

CALL US NOW FOR FREE ESTIMATE

DENFORD ELECTRIC COMPANY LTD.

864 Discovery St. EV 5-8811 Day or Night

10 Years' Experience More Than 500 Installations

EATON'S... The Flavour of Fashion: Black Pepper Spiced with Brown!

New and exhilarating . . . a fashion menu as easy as it is unexpected. Begin with a beautiful basic in black or a new brown . . . cinnamon, nutmeg, cocoa, ginger. Blend lightly, mix or match. Result? Fashion food for the gods . . . tantalizing, tempting, supremely satisfying!

Here, a capsule wardrobe . . . coat, dress, suit and accessories . . . a luscious melange of chic to wear with an air the Season through. Add zest to your Fall wardrobe . . . a dash of black pepper and a splash of spice . . . from EATON'S, the Store with More fashion interest!

The Coat—
The zip of candied ginger in luxurious wool boucle! Widely collared in natural lynx fur, carrying through the spicy colour scheme. **149.95**
Other Fall coats from **69.95**

The Hat—
To tone, from Paris, high crowned melusine, so soft and velvety. Rolled brim and stitched crown make Autumn fashion news! **22.50**

The Suit—
By "Auckie Sanft," tailored from black-on-brown novelty wool worsted. Black piping highlights pockets and collar of the boxy jacket. **99.95**
Others from **69.95**

Full-Feathered—
Impeccable English distinction in this near-Breton, completely covered in fine black feathers. **40.00**

The Dress—
From our "Leslie Fay" dresses for those 5'5 and under. Elegant embossed matelasse, brown on black with self rosette trim. **45.00**

The Whimsy—
Lightheartedness wisp of fashion to wear for gala occasions! **7.95**

EATON'S—Fashions, Second Floor

Monday Store Hours 9 a.m. to 5.30 p.m.

T. EATON Co. CANADA

Accessories to Whet Your Fashion Appetite!

Never underestimate the impact of accessories. EATON'S brings you fashion accents destined to change merely "smart" to "stunning." These carefully chosen gloves, shoes, hat and handbag will enhance any of the outfits shown. Like nutmeg on an eggnog, here's the fashion "lift" that makes the "look" supreme!

High and Handsome—Rakish and dashing . . . a Garbousque hat to catch the eye in any company! At once daring yet classic . . . tailored yet feminine . . . understated yet elegant . . . the Parisian interpretation of this Fall's look in luxurious fabric with casual sophistication. **39.50**
EATON'S—Millinery, Second Floor

The Dapper Glove—From our new "Kislav" collection, a superb table-cut French kid glove. We chose it in Cocoa-creme to complement the handbag . . . also available in black or cinnamon. Sizes 6 to 7½ . . . and fully hand washable! Pair **8.95**
EATON'S—Accessories, Main Floor

Lovely in Lizard—From England, one of the handsomest handbags made!! Beautifully matched lizard skin, its deeply polished surface burnished to a soft coppery tone. Fully suede lined, with change purse and zipper pocket. **47.95**
EATON'S—Handbags, Main Floor

Black-on-Brown "Gleneaton Gossips"—Innate elegance, from toe to heel in this gently moulded pump of fine Carnelian calf, shadow-antiqued with black . . . does such nice things for either brown or black ensembles. AAA, AA and B widths in sizes 6 to 9½. **19.95**
EATON'S—Shoes, Second Floor

CITY OF VICTORIA

The Daily Colonist.

(ESTABLISHED 1858)

1862 1962 CENTENNIAL

SECOND NEWS SECTION — VICTORIA, BRITISH COLUMBIA, SUNDAY, AUGUST 19, 1962 — PAGE SEVENTEEN

What a Holiday...

...Spending All These Summer Days in Hospital!

Bianca Marchetti, 7½, left, and Mara Calgaro, 9, share Mara's doll, Susie, in St. Joseph's. Mara isn't feeling any too sprightly after operation. But little Bianca, recovering from fever, scoots merrily through corridors. They are members of group of young summer invalids whiling away their holiday indoors.

"I just looked around for a minute, while I was riding my bicycle," says John Craviro, 8. "Next thing, I ran into a tree." He hurt his head, but he's feeling much better now. His amusements in hospital: Watching television and "just walking around."

Four-foot fall from tree put Bruce Hedley, 11, in St. Joseph's Hospital with broken shoulder. He keeps amused, reading and drawing pictures of boats and planes.

Ken Young, 13, has to learn to write all over again with his left hand. Summer job cost him all of his right-hand fingers, when he got hand caught in meat grinder at butcher shop where he worked mornings.—(Colonist photos by Karl Spreitz.)

Free School Issue

Untaxed Trailers Deemed Unfair By Sooke Board

Rural school and fire officials charged yesterday it is unfair for trailer-dwellers to have free education and fire protection while homeowners are taxed heavily for these services.

Their anger was fanned by Premier Bennett's recent refusal to consider a trailer home property tax plan submitted to him in Fort St. John by a Chamber of Commerce official.

PAY NO TAXES

Mobile home owners pay no school or fire protection taxes.

It was estimated there are 75 of the trailers within a two-mile radius of Langford elementary school. With an average value of $8,500 each this would represent $637,500 worth of non-taxable housing.

MANY TRAILERS

"We have an awful lot of trailers in our district, with about 60 school children who cost $16,000 per year—shared between the school board and the provincial government," said L. W. Wheeldon, secretary of the Sooke school board.

"I don't think it's fair that the rest of the taxpayers should be subsidizing children in trailers."

QUITE CONCERNED

The school board became "quite concerned" about the problem a couple of years ago and prepared a resolution which was backed by the B.C. School Trustees Association.

But government reaction to the proposal was it would be difficult to arrive at a satisfactory control regulation and it would be even harder to enforce because "when you put a levy on the trailers, the next day they're gone," said Mr. Wheeldon.

CROWD SCHOOLS

"Trailer children come in here and overcrowd the schools to the point where we have to put up new buildings, and we have to take care of the buildings," said A. J. Anderson, chairman of the Langford fire protection district.

"Legally, we're not obligated to attend if a house trailer catches fire, but morally we do. And because we do attend, their fire insurance is less expensive than it would be if they were in unorganized territory."

FAVORS TAX

"I'm in favor of some kind of trailer taxation and the trustees all feel the same way. I feel that the difference between what they pay on insurance and would have to pay in unorganized territory should be applied to fire protection," said Mr. Anderson.

2,000 Students Expected At Varsity This Year

About 2,000 students are expected to attend Victoria University this year.

Professor Hugh Farquhar, executive assistant to Dr. W. Harry Hickman, principal, made this estimate yesterday on the basis of early registration.

* * *

It will be the largest number of students ever registered. Attendance the following year will be higher still.

The expanding university adds about 15 members to its faculty each year. This year there will be 135.

A bus service, probably once an hour, will shuttle students between the two centres of Victoria University's two-headed campus.

Most of the College of Education students and several pre-engineering students will be accommodated at Gordon Head. Pending completion of the Clearihue building, with its 850 seats in 20 classrooms, students will attend lectures in army huts.

Most arts and science students will be at the Lansdowne campus. Planners are juggling timetables to allow students time to commute, a distance of a mile and one-half.

* * *

Routine registration continues up to Sept. 10. Students registered after that time will have to pay a late registration fee.

Classes begin Sept. 17.

Police Recover Car Before Theft Known

NANAIMO—A new high in police efficiency was chalked up by Saanich municipal police. They recovered a car before the owner knew it had been stolen.

At 6 a.m. Saturday, Keith Morris of Chase River was phoned by police and informed they had his car.

"Nonsense," said Mr. Morris. "I parked it last night right underneath my window."

"Have a look and see if it's still there," replied the policeman.

It wasn't.

Why Bother at All?

Comely Kirsti Satermo looked out over rain-sodden vista of Willows Beach yesterday, decided Victoria weather was for birds rather than swimmers and went home in disgust. When Kirsti packed bikini and left, last bright spot on the beach disappeared—(Colonist photo.)

Scheme Blocked

Saanich Hearing Set For Drive-In Issue

Saanich council's fight against a proposed ice cream drive-in near the Burnside-Tillicum garden apartment development will go to a public hearing Aug. 27, municipal planner Tony Parr said yesterday.

Municipal fathers so far have blocked efforts of the developers, Delmar Holdings, to proceed with their plans for construction of a shopping plaza with drive-in, on a strip of land between the apartments and a supermarket.

TIGHTER CONTROL

Passage of a municipally-initiated rezoning application would give council tighter control than it now has over the developers.

Opposition to any kind of drive-in on the property is based on the fact drive-ins are more suited to busy routes such as highways instead of beside residential developments, said the planner.

The issue was clouded by transfer of ownership.

The strip of land formerly was owned by the garden apartment developers. Council agreed to rezone most of the area from retail-commercial to apartments on a condition the proposed commercial development strip would be integrated in design to the apartment development.

Planner Parr said he visualized a mall-type commercial area between the apartments and supermarket.

BACK TO BLOCK

The strip of land subsequently passed into the hands of Delmar Holdings, who came up with a scheme in which the plaza faced the opposite direction—toward the supermarket—with its back to the apartments.

And to boot, there was a drive-in establishment at the Tillicum end of the proposed plaza.

The municipal planner said he considers he lost the first round. But he dug his heels in on the drive-in plans.

'Leave It to Experts'

Tend Knitting Jaycees Urged

Victoria's Junior Chamber of Commerce was advised to tend to its own knitting yesterday—and has been asked to leave the field of tourist promotion to the experts.

A letter from Victoria and Island Publicity Bureau Commissioner William Hawkins, addressed to Jaycee president Eric Charman, expressed regret at a suggestion that independent effort is necessary in making a study of the Island tourist industry.

The Junior Chamber, which had suggested earlier that the survey was urgently required, had nevertheless indicated that the results would not necessarily put the publicity bureau out of business.

This seemed to please Mr. Hawkins.

"I am appreciative of your statement as quoted by the Colonist to the effect this would not necessarily do away with the Victoria and Island Publicity Bureau but could affect its operations.'

"This is particularly thoughtful in view of the fact that over some 32 years, through the excellent contributions made by my predecessor George I. Warren and my own humble contributions, there has developed world - wide recognition of the Bureau and world - wide development of friendly relations with most tourist managers."

Another Duplication

Mr. Hawkins continued:

"I feel certain that, in view of plans already under way for better organization of effort, development of personnel and expenditure of money for promotional activities, this survey could only result in another duplication when both money and promotional effort are so badly needed."

The commissioner went on to draw an oblique bead on Jaycee executives:

"In united effort, provided all parties are willing to forego personal aggrandizement, we can develop a magnificent tourist business. I sincerely hope that the energy and initiative shown by the Jaycees can in some way or other be synchronized in a co-operative effort . . ."

Not only did the bureau chief appear to consider the chamber's suggestion ill-conceived, he suggested it was redundant.

A continuing survey of all phases of tourism, he said, has been going on for some time with the help of the B.C. Travel Bureau.

"I think it should be pointed out," Mr. Hawkins said in his parting shot, "that those of us who are professionally engaged in the tourist business at this time . . . have managed to increase tourist business materially."

Spain Talk Set

Herbert P. R. Brown, recently returned from Europe, will give an illustrated talk on Spain at the Victoria Gyro Club luncheon in the Empress Hotel at 12 noon Monday.

* * *

Motel Men In Favor

Victoria motel operators yesterday expressed a desire for further information on the proposed Jaycee survey of the Island tourist industry.

"I don't know anything about it, other than what I've read in the papers," said Bob Macmillan, owner of Macmillan's Motel. "Any steps that are taken to get information are good. This is one of the best years we have had. We had a mass of people here."

"I'm interested in finding out what it's all about," said Art Murphy, manager of San Sebastian Motel. "Anything that will further our interests—well, we're all for it."

GEORGE APPLEYARD

* * *

Seen in Passing

George Appleyard enjoying a cup of tea. (A retired Alberta fireman Mr. Appleyard is a widower and has lived in the Scott Apartments here for 17 years. He enjoys a good game of golf.) . . . Betty Wadsworth co-ordinating activities in connection with an aerial program. . . . Jack Fisher wrapping a Saturday afternoon bargain. . . . Mrs. L. B. Scott visiting from the mainland along with her sister, Miss Shayne Corbett of Winnipeg. . . . Bill and Norma Scott of New Westminster sightseeing with sons David, Brad and Jeff. . . . Larry Howard shooting two under par. . . . Betty and Dorothy Burrows paying a Saturday night visit. . . . Norm Baker recalling a busy up-island trip.

RCMP, Circus Ride On

The Carson and Barnes Circus and Mounted Police Musical Ride were to leave Victoria today after eight joint performances watched by 4,000 children and 23,000 adults.

* * *

The circus took down its poles, tents and rigging and stowed all its equipment in 46 vehicles last night. Some of the vehicles left to line up at Swartz Bay for the first ferry at 7 a.m.

* * *

The rest were to depart first thing this morning. The circus was expected to cross on the first three ferries.

Next stop for the circus is Princeton, B.C., where they do a matinee and an evening show Monday to begin a 10-day tour of the Okanagan before dropping into Washington.

* * *

Best Wait Awhile, Young Fan Urged

An anxious mother phoned Bill Carson, head of Carson and Barnes circus, from up-Island during the circus's last performance in Victoria last night.

"Please talk to my son," she said, "and tell him he can't run away with the circus."

Mr. Carson talked on the phone to the 15 or 16-year-old lad who had come to both matinee and evening performances in one town and had followed the troupe to its performance at the next stop on its up-Island tour.

"I told him we'd love to have him," Mr. Carson said later. "But school would be starting soon. We said we'd be glad to see him next time we're through and we'd be happy if he'd write to us.

"You never know. He might be a great circus performer some day."

Bill Carson, head of the circus, said it will be back through this area next year.

* * *

For the 40 members of the RCMP musical ride, next stop will be the Pacific National Exhibition in Vancouver where they will perform beginning Monday until Sept. 3 when they proceed to Seattle.

* * *

The circus performers were reluctant to see the end of their longest stay in any one place in the circus's history.

Ald. Austin Curtis presented Inspector J. G. C. Downey, head of the musical ride, with a centennial medal following last night's performance. Only 25 of the medals were minted. Each member of the ride received an engraved model candelabra.

Cmdr. M. H. E. Page, RCN, with his wife and children, Wendy, aged eight years, Timothy, seven and Michael Peter, 18 months, will leave on Monday morning en route to London, England, where Cmdr. Page has been posted to the British Admiralty for two years. The Pages came from Ottawa to visit Mrs. Page's parents, Mr. and Mrs. G. B. Williams, Monterey Avenue, before going abroad. —(Photo by Bud Kinsman.)

PERSONAL MENTION

Mr. J. M. Temple, member of parliament for Chester, England, with Mrs. Temple and son, Guy, and daughter, Diana, will arrive here on Monday for a nine-day visit. They will stay at the Empress Hotel. Mr. Temple's brother-in-law and sister are Mr. and Mrs. James Audain, 333 King George Terrace. The Temples will go to California after their visit here and will also take a trip to the Cariboo before returning to England. They will stay with Lord Emery, British High Commissioner to Canada in Ottawa, enroute home.

* * *

Ottawa Visitors

Mrs. Thomas Turner has as her guests her daughter, Mrs. J. E. Ide, with her children, Robert and Bonnie of Ottawa. They will stay the month of August and return by train.

* * *

World Tour

Mr. and Mrs. Edmond Jorre de St. Jorre Sr., arrived home this week after a six-month around the world trip.

* * *

Daughter is Born

Word has been received here that Mr. and Mrs. Scott Young of Toronto have announced the birth of a daughter, Astrid on August 16.

* * *

Return from East

Mr. and Mrs. George Mead who have been visiting in Eastern Canada for the past six months have returned and at present are guests of Mr. and Mrs. J. G. M. Lock, Fair Street.

* * *

Travels to London

Mr. W. G. Francis, who has been staying with his son-in-law and daughter, Mr. and Mrs. S. Roberts, Hobbs Road, left Victoria recently to travel by air to London, England, to spend a holiday with relatives.

* * *

For Carol Turner

Mrs. Hubert Bevan and Mrs. W. H. Cross gave a shower party at the Towner Park Road of the latter for their niece, Miss Carol Turner who is to be married on Friday evening.

* * *

In London

Dr. and Mrs. K. Greenwood, Mr. and Mrs. Hubert Cashman and Mr. and Mrs. G. W. Robinson were among the many Victorians who have signed the register at British Columbia House, London, England, recently. Others include: Miss Margaret Smith, Miss Avril Brett, Miss Barbara Hyndman, Miss Sharon MacDonald, Miss Carla Mason, Mr. and Mrs. H. N. Cliff with Pat and Bill, Mr. Gerald Fagan, Misses Mary and Florence Goward, Miss Ann MacDougall, Mr. and Mrs. B. Sekreve, Mrs. Eva Wenker, Mrs. S. E. Vantreight, Mrs. G. Longstaff, Mrs. J. Dugdale, all of Victoria; Miss Rose Walchli, Lake Cowichan; Mr. and Mrs. A. H. McIntosh, Cowichan; Miss Jill Parker, Saanichton, and Mr. and Mrs. W. M. Drew, Port Alberni.

Among Victoria's summer visitors are Mr. and Mrs. Charles E. Sutter and their daughter, Sally, of Los Angeles, Calif. Mr. Sutter is technical adviser of Paramount Pictures in Hollywood. The Sutters are staying at the Oak Bay Beach Hotel following a fishing trip to Qualicum. They will visit Vancouver next then travel north for more fishing. — (Photo by Robin Clarke.)

Mr. and Mrs. Tulloch To Reside in Chase

Gail Andrea Whitehead chose a pure white peau de Frau gown for her marriage to Mr. James Robert Tulloch in Centennial United Church on Saturday night.

Rev. T. G. Griffiths performed the wedding ceremony uniting the daughter of Mr. and Mrs. Herbert James Whitehead, 361 Marigold Road, and the son of Mr. and Mrs. Robert William Tulloch, 2846 Austin Avenue.

An original design, the bride's lovely gown was fashioned with hand cut lace appliqued in princess lines through the bodice continuing down the front panel to three scallops at the hemline. The curved neckline was finished with a scalloped edge of matching lace and the elbow length sleeves were styled with wrapped drape of softly pleated peau de Frau.

Her shoulder-length bouffant veil was held by a crown of pearls and she carried two mauve orchids, feathered white carnations and heather on a white Bible. Her only accessory was a single pearl drop, a gift from the groom.

Matron of honor, Mrs. Dianne Rockwell and bridesmatrons, Mrs. Margaret Lewis and Mrs. Patricia Begg, Calgary, chose matching gowns of mauve and orange floral print cotton with overlay of mauve organza. Pink gladiolus and feather carnations were in their crescent bouquets.

Flower girl, Miss Patti Hamer, the bride's niece, was in a pale yellow nylon frock and carried a basket of mauve flowers.

Mr. Gordon Cook was best man and ushers were Mr. Ralph Burgess and Mr. Brian Tulloch, the groom's brother.

Mr. Ralph Strong proposed the toast to his niece at the wedding reception held in the Flamingo Room of the Crystal Garden.

For a motor trip through the Interior and to Banff, the bride changed to white linen sheath dress and jacket topped with a coral coat. White and black accessories and an orchid corsage completed her ensemble.

The newlyweds will reside in Chase where Mr. Tulloch will be teaching.

At Fulford

Col. Crofton Extols Restoration Work

FULFORD—One of the favorite guest speakers at a garden fete is Col. Desmond Crofton. And he was on hand on Wednesday to open the annual St. Mary's fete at Roseneath Farm, home of the Shaw family. This popular event has been held at the same place for over 40 years and Col. Crofton spoke of the many times he could remember attending events in the lovely spot.

He congratulated the people on the renovation of the 68-year-old St. Mary's Church from roof to the new floor and especially for the newly-acquired electric organ. Although Mrs. Crofton was unable to be present, a corsage was presented to Col. Crofton to take home to his wife. Corsages were also presented to Mrs. F. L. Jackson, general convener, and to Miss Gladys Shaw as a gesture of appreciation to the family.

The proceeds of the afternoon came to $214.

A contest (guessing the correct weight of a plum cake) was won by none other than Col. Crofton. Although it was raining in other parts of the Island, the sun shone most of the afternoon.

Conveners and helpers on the various stalls were: Mrs. A. Davis, sewing; Mrs. D. Slingsby and Mrs. R. Lee, delicatessen; Mrs. W. Y. Stewart, Mrs. V. Rathwell and Margaret, Mrs. Roddis, home produce; Mrs. A. Stevens, Mrs. G. Ruckle, Miss Gwen Ruckle, home cooking; Mrs. A. D. Dane, white elephant; Jayney French and Ronda Lee, candy and ice cream.

Afternoon tea, Miss Gladys Shaw, convener, assisted by Mrs. Betty Drummond, Mrs. F. Olsson, Mrs. A. O. Lacy, Mrs. R. R. Alton, Mrs. Edna Fraser.

Mr. A. E. Roddis sold tickets at the gate and also introduced the guest speaker.

Nefertiti

Designer Chombert puts spots before your eyes with this Abyssinian panther coat and hat. The hat is styled like the headdress worn by Queen Nefertiti of ancient Egypt. They are Paris creations.

Victoria Girl Dances At Stratford Festival

By JULIE CLARK

An exciting new approach to music, singing and dancing had its Canadian premiere at this year's Stratford Festival.

Jacqueline Ivings, now Mrs. Ray Reilly, National Ballet Company soloist, is home for a holiday with her parents, Mr. and Mrs. Frank Ivings and full of enthusiasm about a recent experiment in the audio-visio arts.

Six dancers of the National Ballet, including Jacqui, travelled to Stratford, Ont., to put on two new ballets, "Time Cycle" and "Sequel," choreographed by the company's Grant Strate. Music was composed and conducted by Californian Lucas Foss, who also brought a singer, and Anton Webern.

Dramatic movements combined and contrasted with sound to produce the impact of the three arts.

There were only two performances at Stratford, but it was such a success that it is hoped that it will be repeated next year.

"Although my favorite ballet is Les Sylphides, it was wonderful to work in this new venture. The theatre's many levels, entrances and exits posed quite a challenge to the dancers," says the vivacious Jacqui.

She feels that a dancer needs to master both the classical and modern techniques in order to become a well rounded performer.

TOURS STATES

Victorians will not see Jacqui dance this year. On returning to the company in three weeks she will head for a tour of the States and Eastern Canada. A month's tour of the south begins in Texas.

Entering her 10th season with the National Ballet this September, Jacqui says she tried to give it up last year, but "I just couldn't do it. It becomes a way of life. Of course it's tough and we complain, but then there are always the performances which are a joy."

* * *

(Photo by Karl Sprecht)

JACQUELINE IVINGS

Music seems to run in the Ivings family. Jacqui's sisters, Marilyn and Beverley both danced, the latter in the Winnipeg Ballet Company. All three girls were pupils of Wynne Shaw.

Her father, Mr. Frank Ivings, is himself an accomplished singer and Mrs. Ivings a pianist.

While touring northern Canada, Jacqui laughs that one of the little things that one has to put up with is to smell the sickening odor of buttered pop corn wafting up from the audience while dancing the serene Sylphides which is supposed to be set in a garden of fragrant roses.

But this is all show business and her way of life. She wants to continue dancing and feels there is time in the future for settling down.

Pedersen-Lochhead

Afternoon Ceremony At Metropolitan

At a ceremony performed by the Rev. E. Laura Butler Saturday afternoon in Metropolitan United Church, Winnifred Elizabeth Delve, daughter of Mr. and Mrs. R. M. Lochhead, 3015 Westdowne Road, became the bride of Edward Peter Pedersen, son of Mr. and Mrs. C. A. Pedersen, 1439 Brooke Street.

POUF VEIL

Given in marriage by her father, the bride chose an exquisite pure silk taffeta gown styled with basque bodice, lily-point sleeves and sculptured neckline outlined with French Guipure lace embroidery. In back the floor-length skirt fell into a chapel train from a hand-made bridal rose at the waist.

Her fingertip pouf veil of silk illusion cascaded from a coronation tiara of crystals and seed pearls. She carried a cascade bouquet of white roses, white heather and ivy.

Matron of honor Mrs. Murray McLaughlin of Dauphin, Man., and bridesmaids Miss Jill Jackson and Miss Donna Burridge were gowned alike in moss green organza over taffeta with draped skirt effect. They wore matching shoes and ivy leaf bandeaus and carried pale yellow feathered chrysanthemums and ivy.

Mr. Ron Pedersen was his brother's best man. Mr. Edward Esko of Vancouver and Mr. Ian Lochhead of Victoria were ushers.

"Trumpet Voluntaire" by Purcell was played for the bridal party on entering and leaving the church. Soloist John Dunbar sang "The Lord's Prayer" and "O Perfect Love."

EMPRESS RECEPTION

Mr. Percy R. Noel proposed the toast to the bride at the wedding reception held in the Georgian Lounge of the Empress Hotel.

For her honeymoon trip to Banff, Alta., the bride changed to an imported Italian knit cape-style coat over a sheath dress in matching "wild rice" shade, and chose a white straw chapeau and white accessories. Her corsage was yellow feathered chrysanthemums.

On their return, Mr. and Mrs. Pedersen will reside at 2384 Haywood Avenue, West Vancouver.

ECONOMIC REASON

Early schoolhouses, especially in New England, were painted red simply because red was cheaper than other colors.

If BACK ACHES TRY A KIDNEY "HOUSECLEANING"

After 21 years as daily wonder as men are made susceptible to common urinary irritation caused by a germ, Rheumatic Cell. To quickly combat the secondary aches, irregular pains and disturbed sleep caused by Kidney and Bladder irritations, try taking an internal CYSTEX antiseptic bath for a few days. All you do is take 2 tabs CYSTEX tablets with a glass of water. In addition to its cleansing antiseptic action, CYSTEX is also an analgesic pain reliever for Rheumatic Pains, Headache, Backache and muscular pains. Get CYSTEX from druggist. Feel better fast.

Member of

IT IS NOT TOO SOON

to start thinking about the fall school term and your children's eyes. Probably the greatest single cause of indifferent school work is faulty vision. Now is the time to have an eye examination and if glasses are required, bring the prescription to one of our offices. You will be glad you did.

Prescription Optical

EV 4-3014 Campbell Building 1625 Douglas St.

CONTACT LENSES and

EV 4-7937 Medical Arts Building 1105 Pandora Ave.

ST. MARGARET'S SCHOOL

Founded 1908

Residential and Day School for Girls

Kindergarten to Grade 12

(Preparation for University Entrance)

Supervised care until 5 p.m. for Junior Girls can be arranged on request. Small classes with specialized teachers insure individual attention. 6½ acres on a ground on three bus routes provides ample playing field. Applications now being accepted for Fall Term.

Prospectus on application to Headmistress, 1234 Fern Street—EV 3-3013

ST. MARGARET'S KINDERGARTEN

Boys' and Girls' Morning and Afternoon Sessions

Enrolment for Fall Term now being accepted. Preparation for Grade 1 is stressed by the teacher, Mrs. A. Goddard.

• Modern Teaching Methods •

For information apply as above

Satisfaction Guaranteed since 1871

The Willis Piano

Leads in Performance — Appearance Value

WILLIS MUSIC STUDIO

1029 Cook at Fort EV 3-4514

MALVERN HOUSE SCHOOL RE-OPENS

FOR AUTUMN TERM SEPT 6th

Boarders Returning Sept. 5th

EV 3-3061

Head Master: MR. T. P. EMMERSON

Clearance Sale of Fashion Jewelry

Choose from Necklet and Earring Sets, Pins, Bracelets, Earrings and Beads. Thousands of items to choose from . . .

All At ½ Price

No Boxes

No Exchanges

No Refunds

ROSE'S LTD.

1317 DOUGLAS ST. JEWELERS

face-framing fashions in every shape and shade . . . new fall

HATS

Time to choose your new fall hat . . . from glamorous models ready to bring drama to your fall wardrobe. The textures, the silhouettes, the vibrant tones spell luxury at prices within your reach.

Glowing fall colors in velvets, feathers, mouflon, velour, fur felts, skirting felts, maribou and FURS.

Up to $8.98 on the Budget Balcony

Models from ..... $7.98 to $50.00

FALL JEWELLERY AND HANDBAGS

To complement your new millinery and your ensemble.

JUST SAY "CHARGE IT"

STORE HOURS:

8.30 a.m. to 5.30 p.m. daily

8.30 a.m. to 9 p.m. Fridays

Miss Frith MILLINERY - ACCESSORIES

1619 DOUGLAS EV 3-4912

South Cowichan Marks 75th Year

During the week-long 75th anniversary tournament at South Cowichan Lawn Tennis Club, Thursday was the big day. Pictured in front of the home of Mrs. George Share, the place where the idea of the tennis courts was born, are Mrs. Share, standing on the steps, right, with Mrs. G. C. Cheeke and Miss Helen Boyes in the car looking very much like the ladies of yesteryear when they turned out for a game of tennis.

All week long the Northwest Tennis Tournament has been played on the tree-shaded courts at South Cowichan Lawn Tennis Club.

And this was a very special tournament as it marked the 75th anniversary since the beginning of the club.

His Honor the Lieutenant-Governor, Gen. G. R. Pearkes presented the prizes yesterday afternoon, the same day and almost to the hour of the arrival of the Hecate, carrying the first Cowichan settlers just 100 years ago.

Many of the first Cowichan residents were Englishmen accustomed to the finer things in life. But they were not easily daunted in the new land. Custom and tradition were observed, and sport, by no means the least important, was organized.

So it was that a year after his arrival in Cowichan that the late F. H. Maitland-Dougall started the ball rolling to organize a tennis club. This was in 1888.

The first courts were on the farm of the late Augustus Pimbury on Tzhouhalem Road, near the mouth of the Cowichan River.

Later, at the turn of the century when the membership grew and more space was needed, the late G. T. Corfield was approached to lend land for this purpose. He complied and the courts have stayed in the beautiful site surrounded with large western Canadian maple trees.

Mr. Maitland-Dougall's horses were used to plow the land and work bees attended by Musgraves, Hadwens, Bob Barkley, Mr. Elkington and other early settlers soon had the courts in shape.

Mrs. G. G. Share, the former Edie Maitland-Dougall, was given royal treatment during the anniversary celebrations. On Thursday Mrs. Share, an honorary life member, was driven to the courts in a vintage car in a parade led by little Debbie Adams in a toy car.

A feature on the Thursday program was a mixed doubles match with the players dressed in costumes of 1888. They played the game as it was long ago, underhand serves, etc. Players were Mr. Jim Longbourne partnered with Mrs. G. C. Cheeke and Dick Dobell with Miss Helen Boyes.

Photo of group around vintage car by Karl Spreitz;
all others by Colonist staff photographer Bud Kinsman.
Arranged by Dorothy Wrotnowski,
Social Editor.

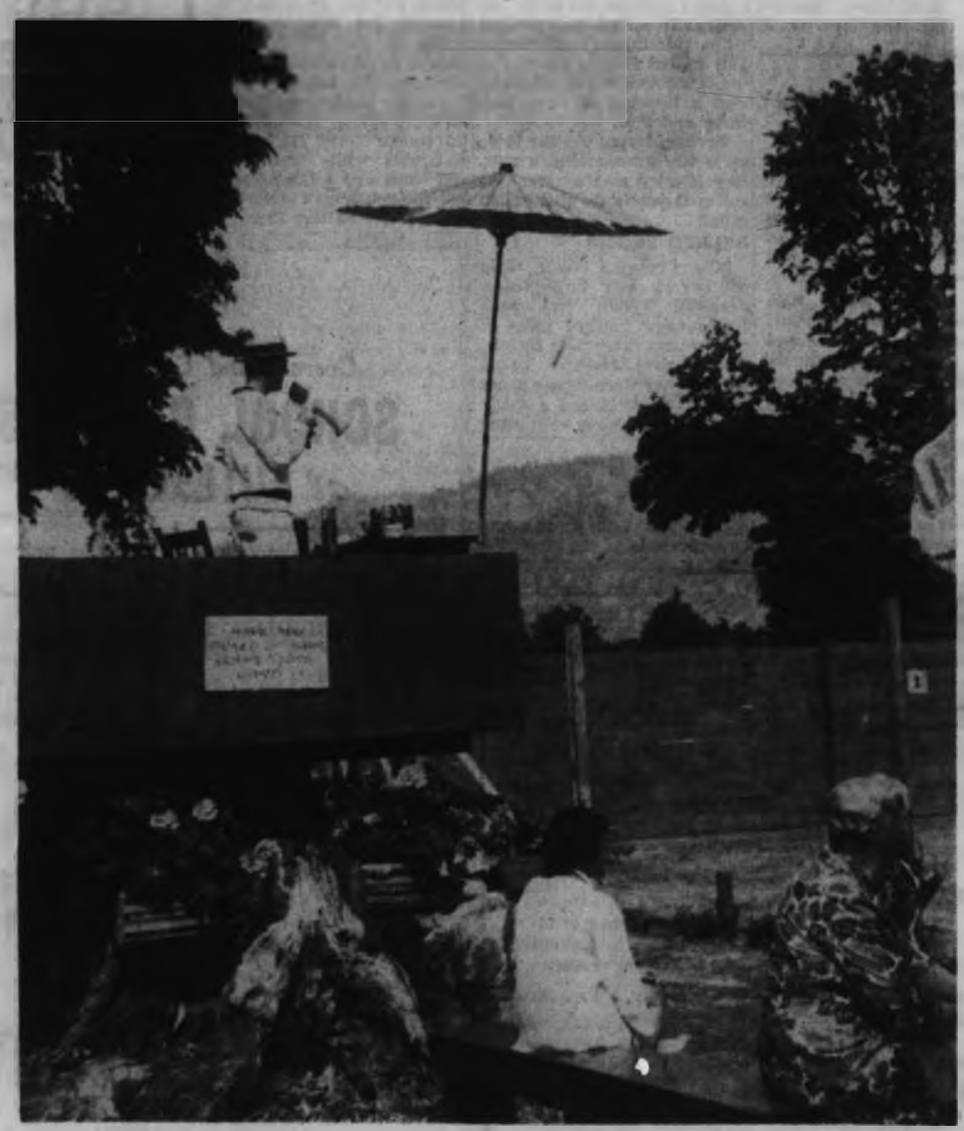

Dave Williams, vice-president of the club, acted as official starter from the stand atop the stump of a huge Western Canadian maple tree. This stand is probably the only one of its kind in existence. For the anniversary, club members had ingeniously hung baskets of fuchsia and placed a wheelbarrow filled with flowering plants in front to give it quite a festive air in keeping with the event.

Play was keen during the week of the anniversary championships on the courts which are a landmark of the district. Surrounded by beautiful, old maple trees, the land was a gift from the late G. T. Corfield, whose sons, Reg, Ernest, Norman and G. T. Jr. all became top-flight players. Mr. Corfield provided in his will that the property could be used for tennis "as long as the club shall exist." Several times during the years the club has been a bit shaky but in later years there has been a revival of interest in the game and now the membership is filling up once more.

A group of top ranking players who wouldn't miss playing at Cowichan and who usually take home some of the silver trophies were right in the midst of all the anniversary celebrations last week. From left to right, W. Bostick, Bellevue, Wash.; Jack Lowe, Seattle; Mrs. Pam Hunter, West Vancouver; Mrs. Elizabeth Rapoport, Los Angeles; Ron Sidaway, Vancouver; Art Jeffery, Vancouver, and Sam Lee, Portland, Ore.

A group keenly interested in the week-long anniversary championships, pictured are A. F. Stevenson, club secretary; Jeff Hunter, president; Mrs. G. G. Share, whose father, the late Fred Maitland-Dougall, started the whole thing, and J. Longbourne, a member for over 34 years, a former president and now honorary president, who has at times fought almost single handed to keep the club in existence.

Miss Gina Hiscocks received word by wire last Wednesday that she has been accepted to the Royal Winnipeg Ballet Company. The daughter of Mrs. Martha Hiscock, Goldstream Road, Gina has only this week returned from the Banff School of Fine Arts where she studied on scholarship. As well as having passed the advanced Royal Academy of Dancing examinations, this year, she completed two years of teacher training at Victoria University. Gina leaves Aug. 27 to join the company for the coming season. — (Colonist photo.)

The Archbishop And the Baby

By BEA HAMILTON

A never fails. As sure as His Grace Archbishop Harold Sexton comes to St. Mary's Church in Fulford, things begin to happen. And usually it is caused by a baby of some sort.

Last year the unforgettable baby mouse took the spotlight at the confirmation service at the church—by dropping in uninvited; and this year—last Sunday, in fact—a lovely and lively baby figured in a little episode. And always, there is Mrs. J. French, Sr., to the rescue.

The baby was Kim, Mrs. French's nine-month-old granddaughter, brought from Victoria by her parents, Mr. and Mrs. J. French, Jr., to be baptised by the archbishop in a special ceremony in St. Mary's Church.

"I haven't had the great honor and pleasure of baptizing a baby for some years," declared the archbishop, who was delighted.

The baby was pleased, too, and joined in with enthusiasm as the service progressed. Coupling with good nature, the baby lay in the archbishop's arms. And she highly approved as His Grace dipped his fingers in the font and generously splashed the blessed water on the tiny head. "Ah-h!" applauded little Kim Elizabeth as she received her names—she liked the cool water and wanted more.

It was warm afternoon and her long, 88-year-old robe didn't help the situation. But when His Grace didn't give her any more water, Kim decided that "Heaven helps them who help themselves" — she reached for the font.

It is a sturdy font, made out of oak wood by the late Mr. Monk of Beaver Point, and little Kim got a good grip on the rim, and she hung on tight—and the archbishop hung on to the baby firmly—he couldn't let go and the baby wouldn't let go.

And that's where Grandma French came to the rescue as usual—she took little Kim away from the amused and somewhat relieved archbishop — and the baby whooped with delight as the bishop pronounced the final benediction . . . to her this had been a hilarious and exciting afternoon—even if they did wash one's face at the party.

"Do you remember the tiny mouse that you said hadn't been baptized at the confirmation service last year?" asked Mrs. French after the service was all over and things had simmered down a little.

"Indeed I do! I'll never forget that little mouse!" His Grace chuckled.

We doubt if he will forget little Kim, either.

Windows Distract Students

DETROIT (UPI) — A new theory on "Why Johnny Can't Read" will be put to the test at Wayne's Hoover School here next fall.

The theory?

Grade school children ignore their studies to watch what's going on outside, particularly in the ultra-modern schools where the emphasis on light is embodied in designs which feature wide expanses of windows.

The windows at Hoover School are being replaced by opaque panels this summer.

Educators will watch closely to learn whether youngsters learn faster when they can't look outside.

The wedding of Marlene Butcher and Robert Francis Bader will take place on Saturday, Sept. 15, at 7:30 p.m. in Our Lady of Assumption Catholic Church, Brentwood. Rev. Father P. Hanley will officiate at the marriage rites for the daughter of Mr. and Mrs. F. N. Butcher, 272 Pallister Avenue, and the son of Mr. and Mrs. A. R. Bader, 7726 West Saanich Road. — (Photos by Meyers Studios.)

Honored At Shower

Miss Anne Smith, August bride-elect, was honored recently at a miscellaneous shower at which her great aunt, Mrs. H. Andrews, and her aunt, Mrs. J. P. Pendray, were co-hostesses.

Among the guests were Mrs. W. G. Smith, Mrs. G. C. Kenney, Mrs. R. Kenney, Mrs. F. Newham, Mrs. D. Baird, Mrs. E. Pollock, Mrs. R. Larson, Mrs. L. Simpson, Mrs. G. Pears, Mrs. R. Smart, Mrs. W. Doig, Mrs. A. Edgar, Mrs. C. H. Pendray, Mrs. N. Lovrod, and the Misses M. Smith, M. Tracy, S. Pears, D. Pendray and K. Harper.

NAVAL NAME

Midshipmen are so called because the first youngsters training for officers in the Royal Navy had lower deck quarters in the middle of the ship.

Attendants Wear Pink and Green

Pink and white gladiolus decorated St. Andrew's Cathedral Saturday morning for the marriage of Marcia Dorothy, daughter of Mr. and Mrs. James A. Henly and Mr. Daniel Berard Maloney, son of Mr. and Mrs. John D. Maloney. Rev. Father Bernard Hanley officiated at nuptial mass. Miss Margaret Magee was soloist.

The bride chose a floor-length gown of white silk organza over taffeta featuring lily point sleeves. Lace appliqué encrusted with sequins accented the rounded neckline, waist and skirt. Three tiny bows highlighted the back waist. Her four-tiered bouffant veil was held by a petal covered cap. She carried a cascade of red roses and stephanotis.

NYLON DRESSES

Maid of honor, Miss Darlene Hendry and bridesmaids, Miss Barbara Gordon and Miss Judy Maloney were identical dresses in pale pink and green nylon over taffeta fashioned with cowl necklines. They had toning hats and carried cascades of pink roses.

Flower girl, little Jeanine Pickford, was dressed in pink lace and carried a colonial bouquet of pink roses.

Mr. Tony Southwell was best man and Mr. Dick Hinchcliffe and Mr. Paul Redchurch ushered.

The pink and white color theme was carried out at the reception held at Holyrood House. The bride's table was centred with a three-tiered wedding cake flanked with red roses. Mr. Lawrie Westendale, the bride's godfather proposed the toast.

Leaving on a honeymoon to Seattle and Los Angeles the bride changed to a two piece robin's egg blue suit with pink flowered hat and pink and white accessories. Mr. and Mrs. Maloney will make their home on Oak Bay Avenue.

An international garden party will be held by the Victoria branch of the Voice of Women, Saturday, Aug. 25 at the home of Mrs. A. B. Sanderson, 3505 Upper Terrace. In case of poor weather St. Luke's Church Hall will be used. Affair will be opened by Dr. Henrietta Anderson at 2 p.m. Funds raised will pay for a delegate to come from a foreign country to the International Conference of the World's Leading Women in Montreal, sponsored by the VOW. Victoria's delegate will be chosen Aug. 21. Servers at the tea will be Mrs. Ajit Paul, East Indian, left, Joan Morris, a Canadian Indian, Angela Szpradowski, Norwegian and Elizabeth Baarda, representing Holland.—(Colonist photo.)

Patricia Noels Bride Of H. Wayne Richardson

Patricia (Pat) Marie Noels was attended by her four sisters when she exchanged vows with Mr. Howard Wayne Richardson last night. The double ring ceremony was conducted by Father M. Costello in St. Patrick's Church. Parents of the principals are Mr. and Mrs. George F. Noels, Keith Place and Mr. and Mrs. John Richardson, Menzies Street. Mr. and Mrs. G. E. Richardson of Oakland, Cal., represented the groom's parents who were unable to attend.

PINK ROSES

The dark-haired bride chose a beautiful floor-length gown of white peau de sole fashioned with lace applique at the neckline, waist and tip of the lily point sleeves. Elegant covered buttons accented the back. The full skirt swept to a chapel train. Her three-tiered illusion veil misted from a coronet of imported seed pearls. She carried a bouquet of deep pink roses and fern.

For something old the bride wore her grandmother's ring. Her jewelry was a strand of cultured pearls the gift of the groom.

BELLED SKIRTS

Miss Georgina Noels, maid of honor, and bridesmaids, Jeanette Vivian and Reta Noels were gowned alike in coral nylon sheer over taffeta. The dresses featured belled skirts. They wore toning shoes and picture hats, and a single strand of crystals with drop earrings. Their bouquets were cascades of coral and white carnations.

The groom's brother, Mr. John Gary Richardson of Vancouver was best man and Frank Colburn, Bryon Jeeves and Dave Bryan of Vancouver ushered.

Coral and white gladiolus and roses decorated Holyrood House for the reception. The toast to the bride was proposed by Mr. W. Robertson and Andy Anderson and his band provided music.

For her honeymoon the new Mrs. Robertson changed to a three-piece coral Italian knit suit with white feather hat and black and white accessories. The couple will make their home at 635 Battery Street.

How Does Poppy Say Sugar?

There are some strange sights in store according to the latest news release from a leading cosmetic house. Here is what mindy can look forward to this season.

The Mouth: Away with the heart, the bow, the pout! Now comes a mouth shaped like a poppy saying "Sugar" painted on in the shape of an upturned champagne glass.

"Flame!" . . . The Framed Face: The face snuggles in a soft hood of gently undulating hair. Curling at ear level are a series of sharp tips which can be gaily tinted.

"Flame!" . . . The Unframed Face. The hair is swept up, revealing the whole neck, in a glorious mushroom of curls planted at the back of the head.

BRITANNIA LODGE

Britannia Lodge No. 216, LOBA, will meet Tuesday, Aug. 21, at 7:30 p.m. in the Orange Hall.

SPECIAL
All This Coming Week at Victoria's ONLY
Drive-in Bakery
Oven Fresh

39¢ Dozen
APPLE BRAN MUFFINS
So good—and so good for you
Ask about our Gluten Bread and our Stone-Ground Bread made from 100% whole wheat flour. "Naturally More Nutritious."
Open 10 a.m. — 9 p.m. Daily Except Sunday
Minten's
DRIVE-IN BAKERY
2405 Douglas 383-3013
Specials apply to our 800 Fort St. Walk-in Store.

★ School Girl Special ★
½ PRICE
On Perms During August
TRU-ART BEAUTY SALON
1608 Fort EV 3-8234

WESTERNHAM SCHOOL
1705 ROCKLAND AVE.
Residential School for Girls
DAY SCHOOL
Boys—Grades 1 to 4 • Girls—Grades 1 to 12
A University-trained staff of teachers is maintained, with classes small enough for individual attention.
No pupils are urged beyond their ability, but matriculation is the final aim.
Prospectus on application.
Apply EV 4-2923 — School — or Helen Oldfield's Business Service, EV 4-5224, GR 7-6790

Correct and Comfortable
SCHOOL CLOTHES at WILSON'S
WE'RE OUTFITTERS FOR THESE PRIVATE SCHOOLS
BOYS' SCHOOLS
Glenlyon
Malvern House
Shawnigan Lake School
Cliffside School
Brentwood College
St. Christopher's
St. Michael's
University School
Westerham
GIRLS' SCHOOLS
St. Margaret's
Norfolk House
Westerham
It's getting near that time again . . . and we suggest you visit us NOW to make selections for BACK-TO-SCHOOL CLOTHES for boys and girls. Here you'll find everything in the latest style for comfortable, durable wear, with friendly, experienced assistance, too. Shop in comfort and quiet, now, in our
JUNIOR SHOP DOWNSTAIRS
Order Cash's Woven Names Now!
W&J WILSON LIMITED
Government Street—Opposite Post Office EV 3-7177

Knee-Sitting Secretaries Figment of Imagination

The typical secretary of movies and television is a figment of the imagination. Instead of a life of pampered ease the average private secretary is a hardworking individual who makes herself indispensable by being prepared to tackle any job assigned to her, and many that are not. In an effort to spare her boss' time she cheerfully shoulders tasks of all kinds.

One way the executive assistant acquires the confidence needed to take on these diverse duties is by education. Top secretaries and management assistants in every province of Canada are taking a correspondence course offered by the University of Toronto. This unique course is primarily designed to equip senior secretaries and executive assistants with the broad background of knowledge needed to cope with the problems encountered in their daily activities.

The correspondence course was prepared by the Association of Administrative Assistants and Private secretaries in co-operation with the University of Toronto. The National Registrar, Miss M. H. Martin, interviewed at the headquarters in Toronto, said that the course appeals to senior personnel and those aspiring to senior positions.

Miss Martin stated that her office at 135 College Street is a hive of activity just now as applications from all over Canada are received. "Since the deadline for this year's applications is Sept. 15," said Miss Martin, "we are unusually busy at this time of year handling the many enquiries we receive."

HONEYMOON SPECIAL
$100 CASH
3-ROOM GROUP
VOGUE FURNITURE

NEWSPAPER ADVERTISING STIMULATES BUYING

EATON'S Mayfair Salon
short 'n sweet 'n SALE PRICED!
• Shampoo • Permanent • Style Set
. . . at our special discount
Remember, you may use your EATON Account
EATON'S—Mayfair Salon, Fifth Floor, Phone EV 2-7141
Store Hours: 9 a.m. to 5.30 p.m. Fridays 9 a.m. to 9 p.m. Phone EV 2-7141
T. EATON Co CANADA LIMITED

ABC'S BACK TO SCHOOL SHOES
A always be sure at Maynard's.
B because they guarantee fit.
C come in today—see for yourself.
MAYNARD'S SHOE STORE
Open All Day Wednesday—Friday Night Till 9
814 FORT STREET Phone EV 2-3743

Page THE CLEANER VACATION
DRY CLEANING SPECIALS

LADIES' OR MEN'S
O'COATS ⅓ OFF Only 1.00
Beautifully Dry Cleaned and Pressed
BLANKETS Half Price, only ..... 50¢
So Soft — So Fluffy
SLEEPING BAGS Half Price, only 1.75
Tumbled and Fluffed

HURRY! HURRY! HURRY!
Call Offices Open 7 a.m. to 6 p.m. (Incl. Sat.)
PAGE THE CLEANER
A truck in Every District Twice a Day EV 2-9191

Your Problems

By Ann Landers

Dear Ann: I'm sharing an apartment with two other career girls. It takes careful financial managing to keep this rather elegant roof over our heads but we all feel it's worth it.

The problem: One of the girls has a steady boy friend who hangs around every evening. These two lie on the sofa and neck regardless of who is present. We have only one sitting room and they have taken it over completely.

The other evening I had a date. When he arrived I wanted to introduce him to the couple on the sofa. They didn't even get up to say "How do you do"—just waved "Hi" from a reclining position.

We knew this girl well before we signed the lease but we had no idea she had so little respect for herself.

What can we do? We have eight months to go on this lease and we need her financial help. —GLENDALE.

Dear Glendale: I assume you are splitting the rent three ways which entitles each of you to equal rights. Sit down with a calendar and mark out the days this girl can have the living room. It should be two nights a week and a third night every three weeks. Tell her this is the program from now on and she'll have to abide by it.

And look for another girl to replace the lounge lizard when the lease expires. She doesn't sound as though she belongs with you two.

* * *

Dear Ann Landers: I'm a middle aged business man who is going with a very fine widow. I've know this woman for many years and have always admired her.

After a year of steady courtship I asked her to marry me. She said yes. This woman seldom mentions her deceased husband (which I appreciate) but I know they were a devoted couple. Last night I asked her straight away if she loved me as much as she loved him. She hesitated a moment. Then, in an almost belligerent voice, she announced, "I will never be able to love anyone as much as I loved him."

I am terribly hurt over this and don't know what to make of it What do you think about the situation?—DOWN.

Dear Downhearted: You got precisely what you deserved. You had no business fishing for comparisons. Your question forced the woman to verbalize her loyalty and devotion to her dead husband.

It could well be that she loves you in a different way and for different reasons. Now take your foot out of your big mouth and resolve to steer clear of the subject.

* * *

Dear Ann Landers: Your letter from "Ready to Scram" prompted me to speak my piece. I am going to sign this letter "Not About to Scram" —and I hope it will give strength and encouragement to other second wives who are struggling with the problem of rebellious stepchildren, as I am.

I married a man who has a daughter 20 years of age. She came to live with us two years ago. This girl's mother let her get away with murder. She is lazy and sloppy beyond words. Her clothes are on chairs, doorknobs, under the bed — everywhere but where they belong. She even leaves the bath towels on the floor for me to pick up.

If I say one word to the girl her father turns on me like a tiger. I'm sure she tries to manoeuvre me into losing my temper in the hope that it will make trouble between her father and me.

I'm determined not to let this girl break up my marriage. She'd like nothing better than to have her Daddy all to herself. But I'm — NOT ABOUT TO SCRAM.

Duncan Residents Get Gifts

DUNCAN — For the first time in Duncan's 50-year history newcomers to the city are showered with gifts from the recently established welcome wagon with hostess Mrs. Mary Hamilton, widow of well known businessman George Hamilton. Coming to the Cowichan Valley in 1945 Mrs. Hamilton has been very active in community affairs.

Sponsored by 15 local business houses Mrs. Hamilton is one of the International Welcome Wagon organization's 5,000 hostesses who are making approximately 1,000,000 calls annually in Canada, the States, Hawaii and Puerto Rico. The organization was founded by Thomas W. Briggs 35 years ago and is often referred to as the service "in the business of making friendships."

The new hostess here, Mrs. Hamilton said, "Welcome Wagon Service is one not only of public relations but, more important, it meets a present-day need in the field of human relations." on behalf of her sponsors she takes religious and civic information to the families on whom she calls extending a sincere welcome.

Bride-to-Be Honored At Shower

A miscellaneous shower was held recently by Mrs. M. Spraggett in honor of bride-elect, Miss Faith Zalischuk at the home of the bride's mother, Mrs. M. Zalischuk, 502 Dallas Road.

The bride-to-be was presented with a red rose corsage and her mother with a yellow rose corsage. The gifts were contained in a decorated clothes basket.

The shower was attended by the bride's fellow employees at The Royal Trust Company, Mrs. H. Cross, Mrs. E. Muston, Mrs. B. Chalmers, Mrs. M. Wilson, Mrs. G. Pike, Mrs. S. Heal, Mrs. S. Brooks, Mrs. W. Collins, Mrs. P. MacDonald, Mrs. J. MacLean, Mrs. D. Wilkins, Mrs. F. Gooch, Mrs. G. Cox, Mrs. L. Mackie, Mrs. B. Firth, Mrs. B. Dickson, Mrs. B. Hasanan and the Misses B. Bunton, J. Leney, S. Chatfield, D. Baird, M. Amy, C. Carpenter, M. Cargill, R. Treloar, P. Emmett, L. Sing, D. Zalischuk, S. Johnson and V. Wiley.

Miss Zalischuk's wedding take's place on Aug. 25 to Mr. Forin Roderick (Kim) Campbel.

Shower Honors M. Webb

A shower was held recently at the home of Mrs. Ben Webb, Raymond Street, in honor of her niece, Miss Maureen Webb, August bride elect.

Corsages of gladiolus were presented to the bride-to-be and her bridesmaids while carnation and rose corsages were given to her mother, grandmother and Mrs. Frank Schabert, a guest from San Bruno, Calif.

Other guests were Mrs. Charles Webb, Mrs. A. Fontana, Mrs. A. Grimston, Mrs. A. Craven, Mrs. W. Hatcher, Mrs. J. Fowler, Mrs. T. Webb, Mrs. R. F. Webb, Mrs. F. E. Anaka, Mrs. Ray Webb, Mrs. J. Lainless, Mrs. M. Scotney, Mrs. M. J. Haley, Mrs. E. C. McGinn, Mrs. Betty Scotney, Mrs. M. Grimston, Mrs. J. McDonald and the Misses Sharon Webb, Carol Grant, Lucille Webb, Etta Evans, Marie Webb, Eva Fontana, Marguerite Fontana, Rosemary Schabert, Connie and Louise Cawnden, Valerie, Carol Patricia and Loretta Webb and Jenny Scypanski.

ANNUAL LUBRICATION

Machinery in Dominion Steel and Coal Company coal mines in Nova Scotia annually requires 135,000 gallons of oil and 68,000 pounds of grease for lubrication.

Time Bomb Discovered

HONG KONG (UPI)—Communist customs inspectors at the Red Chinese border town of Shumchun discovered and disarmed a time bomb in a bundle from Hong Kong Friday.

The newspaper Tiger Standard said the bomb was found 20 minutes before it was due to explode. The bundle had been left with luggage of Hong Kong residents who were crossing the border.

Two time bombs exploded in Shumchun two weeks ago, killing four persons and damaging property.

A $150,000 addition to the main building of Brentwood College is scheduled for completion by Sept. 11 school opening. The addition includes a gym, classrooms, labs and living quarters and will increase school capacity to 180 from 90 boys.

* * *

DAVID D. MACKENZIE
. . . Brentwood headmaster

* * *

Brentwood Addition

Building Doubles School Capacity

A $150,000 new building which will expand the capacity of Brentwood College to 180, from 90, boys is expected to be completed as scheduled for school opening Sept. 11.

The new building consists of a four-badminton-courts-size gymnasium, classrooms, laboratories, locker rooms and additional living accommodation. It will be immediately north of the main school building, the former Queen Alexandra Solarium.

The school opened last September after having been closed since 1948 after fire destroyed the old school. Last year a group of former students raised enough money to purchase the solarium and its 45-acre site at Mill Bay on the Saanich Inlet.

The present building program also includes various alterations to existing buildings to provide a greatly expanded library, additional study room, hobby rooms and staff accommodation.

FIRE RESISTANT

The new building, being erected by H. E. Fowler and Sons Limited, of Victoria, is of concrete block construction and is fire resistant throughout. The two-storey section of classrooms and other facilities is scheduled for completion Aug. 31 and the gym is to be finished Sept. 11.

The school's plans for this fall include an increase to 12 in the school staff.

STAFF ADDITIONS

New staff members include Peter Lanyon-Orgill from Glenlyon Preparatory School, Victoria; Peter Seal and William Ross from the Victoria and Nanaimo public school systems, and Tom Brown, an English school teacher, mathematician, oarsman and rugby player.

Headmaster of the school is David D. Mackenzie who studied at the University of Edinburgh and the Royal Naval College, Greenwich, England, and taught for 12 years in the British navy.

Island Students Win Scholarships

Eight Vancouver Island students are successful candidates for University of British Columbia Alumni Association Scholarships of $300 each.

Robert J. McGraw, 2001 Carrick Street; David F. Sargent, 3333 Henderson Road; Sylvia F. Stephens, 2861 Austin Avenue, and Michael J. Whitfield, 1201 Burnside Road West are the Victoria winners.

Up-Island winners are Dale Bryans Cherchas, 9960 Seaview Street, Chemainus; Victor Frederick Erickson, 920 Oak Street, Duncan; Carlos W. Johansen, Extension Road, RR 1, Nanaimo, and Kenneth J. Pearse, Box 345, Cumberland.

In all, 42 high school students in British Columbia received awards totalling $12,600. One scholarship is offered in each of the electoral ridings in the province. Screening of applications is done by an alumni committee in the riding. Final choice is made in consultation with the UBC committee on prizes, scholarships and bursaries.

If no candidate is acceptable in a given riding, awards are made to students in one of the other ridings. The awards are based on high scholastic standing combined with leadership, character, and interest and participation in school and community affairs.

Franklin E. Walden, president of the UBC Alumni Association, congratulated the winners.

"It is by the awarding of such scholarships," he said, "that we can best ensure that the finest calibre of student receives the benefits of higher education."

"The alumni of UBC," he went on, "are to be commended both in giving more than $12,000 last year for this cause, and for becoming more actively involved in the selection of candidates. These scholarships are a clear demonstration that students and alumni from all parts of B.C. can ably serve the cause of higher education."

U.S. Airline To Resume Full Flights

MIAMI, Fla. (AP)—Eastern Air Lines, whose flight engineers have been on strike since June 23, announced Saturday full operations would be resumed Sept. 13.

Malcolm MacIntyre, president of Eastern, told a press conference "well over 10 per cent of Eastern's flight engineers accepted the airline's settlement offer and now are back on the payroll."

MacIntyre said full jet service, using the three-man jet crew, would go into operation Aug. 23. The crew would be composed of a captain, co-pilot and the new combined pilot-engineer.

'Garbage' Fiend Stuck on Glue

CHICAGO (AP)—Mrs. Violet Palumbo's weapon against books she doesn't like is glue.

But she has called off her crusade—reluctantly.

Mrs. Palumbo, 51-year-old mother of two teen-agers, was arrested Thursday in her home on complaints of neighborhood merchants who said they were stuck with volumes of glue-sealed paperbacks.

The complaint, by Mrs. Sophie Rodin, a book and card shop owner, was dropped Friday in the municipal court of Judge Joseph Butler. Mrs. Palumbo promised not to do any illegal book-binding in the future.

Mrs. Palumbo said she had been gluing together the pages of books displayed on shelves of a drug store and a card shop — books she contended shouldn't be sold to youngsters but are.

Her campaign, carried on quietly for three months, was attributed by retailers at first to pranksters. Eventually, clerks spotted her. She was traced to her home and arrested.

"How can you compare destroying a book with destroying a child's mind?" she asked.

"I saw children buying them. We never serve garbage to our children. Why should these places?"

Car Crash Silences Telephones

At least a dozen houses were without telephone service Friday night after a car driven by a Victoria youth hit a telephone pole on Hillside near Higgins Street.

The 17-year-old driver was identified as Norman Taylor, 2041 Meadow Place.

His car was heavily damaged in the crash, but Taylor and a passenger escaped uninjured.

Brief to MPs:

A-Arms Mean Provoking Reds

Acceptance by Canada of nuclear weapons and warheads might be considered a provocative act by Russia.

So reads a brief presented to A. deB. McPhillips, MP for Victoria, and George Chatterton, MP for Esquimalt-Saanich, by the Victoria and District Canadian Campaign for Nuclear Disarmament (B.C.).

USE INFLUENCE

The brief asks the MPs to use their influence with the government and the public toward these ends:

- That Canada join the non-nuclear club of nations, refusing all nuclear weapons in Canada and for Canadians under any and all conditions.
- That Canada maintain and intensify its present opposition to the testing of nuclear devices.

NO DEFENCE

The association believes there is no defence against a combination of rockets and nuclear warheads. "Therefore, nuclear weapons do not defend and may be considered defensive only so long as none are used by one nation against another, deliberately or by accident."

ENOUGH WEAPONS

The campaign opposes the spread of nuclear weapons as complicating the concept of deterrence. "Each side in the cold war now has sufficient nuclear weapons, stockpiled and in readiness for immediate retaliation, to wipe out the world's population."

LIFE AND HEALTH

"We are concerned," states the brief, "for the life and health of all people everywhere, now and in the future" and deplore "the irresponsibility of action of government agencies which have . . . detonated a 50-megaton weapon in the atmosphere and carried out the 'space' explosion of a nuclear weapon in opposition to the advice of many leading scientists."

The organization strongly condemns all atmospheric testing and commends the government of Canada and its spokesmen for the vigor of their stand against nuclear testing.

BIG PATROLLER

The 110-ton hydrofoil patrol craft being developed for the U.S. Navy will be the world's largest of its type.

Fort Rodd Draws Thousands Weekly

Fort Rodd Hill National Park continues to draw thousands of visitors each week, according to superintendent Pat Crofton.

He estimated there had been 1,000 visitors to the Fort last Sunday, about equal to the number who attended on Sunday, June 10, the day after the park opened. Local people still outnumber tourists on weekends by three to one, but during the week there are more tourists, he said.

* * *

New Park Popular

People who visit Canada's newest National Park see the old coastal artillery fortification on the west side of Esquimalt harbor, which protected the naval base from 1897 until 1945. They see a fort, designed by the Royal Engineers, which is similar in construction to those built during the 19th century in India and Africa.

They see ancient fort walls and underground passages, formerly fitted with six-inch disappearing breech-loading guns manned by Victoria's 5th garrison of civilian volunteers.

They see rocky knolls, sandy beaches, and an unequalled view of the Strait of Juan de Fuca.

They see Fisgard Light with its keeper's cottage of red brick, situated on the island named after HMS Fisgard which was on the Esquimalt station from 1843 to 1847.

The complete lighthouse, together with all masonry used in the fort, was brought round the Horn from England. It was the first lighthouse on the north Pacific coast.

They also see Navy ships coming and going. "They seem to like this added attraction," said Mr. Crofton.

Work is still continuing on the park. "There are no guns as yet," Mr. Crofton explained. "When we get the guns installed it should make the fort even more interesting."

The park opens at 9 a.m. and closes an hour before sunset. It can be reached through Belmont Park naval housing estate at Colwood.

Royalty Cheered

WELLINGTON (AP)—More than 6,000 New Zealanders cheered Thailand's King Bhumibol and Queen Sirikit today as they arrived by plane for an eight-day tour of the country.

Weapons Stolen By Commandos

PARIS (AP) — A rightist commando unit attacked a security police barracks Friday at Lagny, 19 miles east of Paris, overpowered the guards and made off with a supply of weapons and ammunition.

Officials said the attackers, numbering about 10 and wearing the camouflage dress of French paratroopers, quickly rounded up the men in the barracks, and took about 20 rifles and machine guns, along with several thousand rounds of ammunition.

New Guinea Cease-Fire In Effect

THE HAGUE (Reuters) — An official cease-fire between Dutch and Indonesian forces in disputed West New Guinea was proclaimed in the territory's capital of Hollandia Saturday, The Netherland's news agency reported.

The cease-fire follows a Dutch-Indonesian agreement signed at the United Nations in New York this week for the phased handover of the long-disputed territory to Indonesia, which will officially take it over next May 1.

Though claiming West New Guinea ever since independence from Holland in 1949, Indonesia last December began a stepped-up campaign to "liberate" the territory.

STORE HOURS
For the Convenience of Our Customers
Open 12 Noon to 5 p.m.
Daily
Closed Mondays

ARRIVING DAILY
Fall FASHIONS

New, Important Double KNITS
The season's most popular choice . . . double knits in 1, 2 and 3 piece styles.
Wool worsteds in sizes 8 to 20. New fall shades
From 16.95
Matinee STYLE SHOP
1241 Esquimalt
EV 6-4023

IMPORTANT
ESTATE ANTIQUE AUCTION
AT
LUNDS PHONE EV 6-3308
906 FORT STREET
See Page 30 for particulars.

LOOK!
Standard Steam Laundry Ltd.
Will Give You FREE
A Canadian Silver Dollar
During August the
STANDARD LAUNDRY
WILL GIVE ABSOLUTELY FREE
One Canadian Silver Dollar
WITH EVERY $5.00 ORDER OF DRY CLEANING
HERE IS HOW TO GET ONE
To have a Standard Laundry Salesman bring you a
CANADIAN SILVER DOLLAR
Just Phone EV 4-4161 for Him to Pick Up Your $5.00 Order of Dry Cleaning
OR
Take your $5.00 order to their Call Office at 841 View
The counter girls will be ready to give you your
CANADIAN SILVER DOLLAR!
In Duncan phone 746-4561—or take your order to their Call Office on Jubilee Street
Standard Steam Laundry Ltd.
841 VIEW STREET Phone EV 4-4161

Acme FURNITURE CO.
Serving Victoria for over 15 Years
Quality Furniture to suit Your Budget!
- For Apartments
- For Motels
- For Homes
- For that Spare Room

Special! ! !
Armless Bed-Lounges, from $59.50
Bed-Lounges with arms, from $67.50
Centrally Located
Johnson and Douglas
630 Johnson EV 2-8251

SANDS Funeral Chapels
Three chapels dedicated to thoughtful and understanding service.
Victoria EV 2-7511 Sidney GR 5-2882 Colwood GR 8-2831

The Most Beautiful Fabrics In the World . . .
Silks Woollens Cottons
at
London Silk
Three Floors of Fashion Fabrics
1439 DOUGLAS STREET EV 2-1125

FLOWERS
To Thank Your Holiday Hostess

Direct from Greenhouse to YOU the Same Day
FLOWERS WIRED ANYWHERE
BROWN'S THE FLORISTS
618 View Street Phones: EV 4-6612 - EV 4-6611

VICTORIA OFFICE
TELEPHONE 383-4111

CLASSIFIED WANT ADS

DUNCAN BUREAU
Telephone 746-5611

22 Daily Colonist
Sunday, Aug. 19, 1962

TELEPHONES AFTER-HOUR
11.30 p.m. to 8 a.m.
Sports 383-7000
Editorial 383-4509 or 383-8309
Circulation 383-0725

SUBSCRIPTION RATES
Wherever carrier service is maintained: $2.00 per month.
Single copy sale price: 10 cents daily; 15 cents Sunday.
By mail: Canada and British Commonwealth: one year, $18; six months, $9; three months, $4.50; single month, $2.00. Australia, month, $2.50. U.S.A.: Foreign, $3.10 per month.
Authorized as second-class mail, Post Office Department, Ottawa.
Member of Audit Bureau of Circulations.

FULL COVERAGE CLASSIFIED RATES
7/c per line per day; 76c per line for three days; $1.43 per line for six days; $5.27 per line for the month (26 days). Above rates apply to consecutive insertions. Minimum advertisement two lines only. Contract rates on application.

Birth notices $1.82 per insertion.

Marriages, Engagements, In Memoriam Notices, Cards of Thanks, Death and Funeral Notices, not exceeding 12 lines, $2.70 first insertion and $1.65 subsequent insertions. Each additional line 26c daily.

In the event of an error occurring the liability of Victoria Press Ltd. shall not exceed the charge for the space actually occupied by the item in question.

TERMS OF PUBLICATION
The Victoria Press Ltd. shall not be liable for non-insertion of any advertisement beyond the amount paid for such advertisement.
All claims on error in publication shall be made within 12 hours thereafter and if not made shall not be considered. No claim will be allowed for more than one incorrect insertion nor for errors not affecting the value of the advertisement.
All advertising copy will be subject to the approval of the Victoria Press Ltd., who reserve the right in its sole discretion to classify, reject or insert copy furnished.

DUNCAN BUREAU
Duncan Chamber of Commerce Bldg., Post Office Box 182. Office and telephone hours, 1 p.m. to 5 p.m., Monday to Friday inclusive. Phone Duncan 746-5611.

United States representatives:
De CLERQUE SHANNON
New York, Chicago, Detroit, Cleveland, Atlanta, San Francisco, Los Angeles.

Eastern Canada representatives:
FP PUBLICATIONS
320 Bay Street, Toronto, Ont.

Replies to private box numbers now available only from 9.00 a.m. to 5.30 p.m., Monday to Friday inclusive, at the main office of Victoria Press Ltd., 2631 Douglas Street, and at the Duncan Bureau, Duncan Chamber of Commerce Bldg.

1 BIRTHS

BOYLE — Born to Mr. and Mrs. Howard Ayars Boyle (nee Aileen O'Halloran), 1327 Meadow Ave., Stockton, Cal., on August 14, 1962, a son.

FULLER—Born to Mr. and Mrs. Ronald D. Fuller (nee Sheila James), 1941 Crescent Rd., Victoria, B.C. at the Royal Jubilee Hospital on August 15th, 1962, a son, Russell David, 10 lbs. ½ oz. Many thanks to Dr. Gordon Reilly, maternity staff and Public Health Nurses McLellan and Dixon. (Insured).

KARAGIANIS—Born to Mr. and Mrs. Leslie D. Karagianis (nee Helen Muir), 903 Kingsmill Rd., Victoria, B.C. at the Royal Jubilee Hospital on Aug. 18, 1962, a son James Leslie, 7 lbs. 12 ozs.

SOTKOWY—Born to Mr. and Mrs. J. M. Sotkowy, 4578 Sumner Place, at the Royal Jubilee Hospital on Aug. 8, 1962, a daughter, Janet Lorraine, 8 lbs., 12 ozs.

2 ENGAGEMENTS

ALLAN-CAIRD — Mrs. Catherine Allan, 2962 Victor Street, wishes to announcement the engagement of her daughter, Barbara Mary, to David Terance Caird, son of Mr. and Mrs. A. Caird, 3592 Shelbourne Street. The wedding will take place on Saturday, Sept. 1, at 7.30 p.m. in the Centennial United Church, Rev. S. J. Parsons officiating.

SMITH-SCHOFIELD—Mr. and Mrs. L. A. G. Smith of Salford, England, announce the engagement of their daughter, Betty, to Alan Ward Schofield, son of Mrs. J. A. Schofield of Victoria, B.C., and the late Mr. Schofield. The wedding will take place on Saturday, Aug. 25, at 8 p.m. at St. Aidan's United Church, the Rev. A. G. McLeod officiating.

5 DEATHS AND FUNERALS

CHIEF MUNGO MARTIN — In Victoria, B.C., on August 16, 1962, Chief Mungo Martin, aged 85 years; born at Fort Rupert, B.C., and a resident of Victoria for the past 11 years, late residence, 102 Niagara Street. He leaves his wife, Abayah, at home; his daughters, Mrs. Alfred (Lucy) Nelson, Fort Rupert, B.C., and Mrs. Henry (Helen) Hunt, 348 Michigan Street; his brother, Herbert Martin, Alert Bay, B.C.; stepson, Thomas Hunt, 1239 Park Terrace; stepdaughters, Mrs. Agnes Cramer, Alert Bay, B.C. and Mrs. Gracie Nelson, Kingcome Inlet, B.C., and numerous grandchildren and great-grandchildren, nieces and nephews. Funeral services will be held in St. Paul's Naval and Garrison Church, 1379 Esquimalt Road, on Monday, Aug. 20, 1962 at 9 a.m. Rev. J. A. Roberts officiating. The late Chief Mungo Martin will lie in state in the Indian House, Thunderbird Park, from 10 a.m. until 4 p.m. on Monday, Aug. 20, 1962. Services will be held in Christ Church, Alert Bay, B.C., on Wednesday Aug. 22, 1962. Interment in the Alert Bay cemetery. Arrangements by the Sands Mortuary Ltd., directors of funeral service.

BAGNALL — At the Royal Jubilee Hospital on August 15, 1962, Mr. James Arthur Bagnall; born in Hednesford, England, and a resident of Victoria for the past 20 years, at residence of 1010 McKenzie Ave. He leaves his wife, Frances, at home; his daughter, Mrs. S. J. (Doris) Parsons, Victoria, B.C.; two grandchildren; five great-grandchildren; and his brother, Wilfred Bagnall, Florida. Mr. Bagnall was a member of the Canadian Order of Foresters. Services will be held in the Sands Motuary Limited, "Memorial Chapel of Chimes," on Monday, August 20, 1962, at 3 p.m., Rev. Dr. S. Parsons officiating. Interment in the Royal Oak Burial Park.

DAWSON—August 16, 1962 at Victoria, Percy Henry Burdett Dawson, aged 88, of 1334 Transit Road; born in Warkton Lodge, Northampton, England, a resident of this city since 1944; a former resident of Fort William, Ont. for 38 years. He was a life member of Chartered Accountants of Ontario; a member of St. Mary's Church Committee and former Rector's Warden. Survived by four nephews, Rev. R. F. Dawson, P. W. Dawson, A. S. Dawson, all of Winnipeg, Man. and J. A. Dawson of Edmonton, Alta.
Funeral service held in St. Mary's Church, Oak Bay on Saturday, August 18, at 3:30 p.m., Rev. Canon Hywel J. Jones officiating. Remains are being forwarded by Hayward's B.C. Funeral Co. to Fort William, Ont. for interment in family plot.

FUTCHER—In Victoria, B.C., on August 17, 1962, Mr. Frederick Adolphus Futcher, aged 84 years; born in Salisbury, England, and a resident of Victoria for the past 73 years, late residence 333 Farview Road. He leaves his sons, George, Vancouver, B.C., and Ralph, Victoria, B.C.; six grandchildren; three great-grandchildren; and his sister Mrs. Alice Fairweather, Port Coquitlam, B.C. Predeceased in November, 1961, by his wife, Mrs. Eveline Irene Futcher. Mr. Futcher had been associated with the Swedish consul.
Services will be held in the Sands Mortuary Limited "Memorial Chapel of Chimes" on Tuesday, August 21, 1962, at 11:30 a.m., Canon Hywel J. Jones officiating. Cremation. (Flowers gratefully declined.)

GILES—On August 17, 1962, at the H.M.C.S. Naden Hospital, Petty Officer First Class Norval Elmer Giles, R.C.N., aged 34 years, beloved husband of Barbara, 3370 Biscoe Street, Victoria, B.C.; born in Red Deer Hills, Sask., and a resident of Victoria for the past 14 years. Besides his wife, he is survived by one son, Patrick Shawn; one daughter, Colleen Shannon; his father and mother, Mr. and Mrs. S. P. Giles, Prince Albert, Sask.; three brothers, Ward in Prince Albert, Alfred of Dawson Creek, and Eldon of Chilliwack; two sisters, Mrs. Lorna Pollock of North Battleford, and Miss Leigh Giles, Prince Albert.
Funeral services will be held in the Thomson & Irving Funeral Chapel on Monday, August 20, at 2 p.m., Chaplain C. H. Maclean, D.D., officiating, followed by interment in the Veterans' Cemetery.

McCALLUM — August 16, 1962, at Victoria, Ronald Edgar McCallum, beloved infant son of Mr. and Mrs. Walter McCallum, of Fulford Harbor, B.C.
The remains will be forwarded by Hayward's to Goodman's Funeral Home, Ganges, for services and interment.

RIDDELL—At the Veterans' Hospital on August 18, 1962, Mr. Andrew Riddell, aged 69 years, born in Hawick, Rox., Scotland, and a resident of Victoria for the past 53 years, late residence, 143 Simcoe St. He leaves his father, Mr. John Riddell, and brother, James D. Riddell, 9544 Ardmore Dr., Sidney, B.C., and his brother, John Riddell, Jr., 3231 Woodburn Ave.; nieces and nephews. Mr. Riddell served with the Egyptian Expeditionary Force during the First World War; was a member of Camosun Lodge No. 60, AF & AM, B.C.R., and Camosun Chapter Royal Arch Masons.
Services will be held in the Sands Mortuary Limited, "Memorial Chapel of Chimes," on Tuesday, August 21, 1962 at 3:00 p.m. Rev. Bruce J. Molloy officiating. Interment in the Veterans' Cemetery.

RILEY—In hospital in Victoria, B.C., on August 18, 1962, Lester Riley, aged 73 years, beloved husband of Margaret of 1120 Blanshard St.; born in Wharncliffe, Ont., and a resident of Victoria for the past 3 years, formerly of Windsor, Ont. Besides his wife he leaves to mourn one daughter Mrs. Eric (Helen) Webb, of Montreal, Quebec and one granddaughter.
Funeral service will be held on Tuesday, August 21, 1962 at 1:30 p.m. in the Thomson & Irving Funeral Chapel, followed by interment in the Royal Oak Burial Park.

WATSON—August 17, 1962, at Victoria, Margaret Annie, aged 79 years, formerly of 853 Carrie St. Mrs. Watson was born at Northumberland, England, and had resided here since 1913. She is survived by two daughters, Mrs. Fred Parker, Qualicum, B.C., and Mrs. Florence Black, Victoria, also three grandsons, Fred, Jack and Bert Parker, and three great-grandchildren.
Services in Hayward's Chapel on Monday afternoon at 3.30 p.m., Rev. Dr. E. H. Lee officiating. Supervised parking adjoining chapel.

WRENSHALL — At Royal Oak Private Hospital on August 17, 1962, Mr. Frederick William Wrenshall, aged 83 years, formerly of Santa Rosa Avenue; born in Ontario, March 22, 1879, raised at Collingwood, he was married in 1907, and homesteaded in Lumsden, Sask. He farmed at Milden, Sask., for 34 years until retirement to Victoria in 1944. Predeceased by his wife Maud in 1954, he leaves one daughter, Mrs. Don Bradshaw, in Herbert, Sask.; two sons, Clayton A., in Toronto, and Douglas G., in Victoria; a third son, Bernard, was killed on active service with the R.C.A.F. in 1944. He also leaves a brother, Rev. A. D. Wrenshall in Stayner, Ont., and 19 grandchildren and six great-grandchildren. Mr. Wrenshall was a member of Wilkinson Road United Church.
Funeral services will be held in McCall Bros. Floral Funeral Chapel, Johnson and Vancouver Sts., on Monday, August 20 at 3 p.m., Rev. T. G. Griffiths officiating, followed by cremation.

INDEX TO WANT AD HEADINGS

Classification	No.	Classification	No.
Acreage for Sale and Wanted	156	In Memoriam	9
Announcements	14	Listings Cancelled	148
Antiques	85	Listings Wanted	149
Apartments for Sale	152	Livestock and Supplies	92
Auto Body and Painting	109	Lost and Found	20
Auto Repairs and Service	108	Machinery	72
Auto Financing and Insurance	110	Male Help Wanted	21
Bands, Musicians and Orchestras	32	Male or Female Help Wanted	25
Bicycles and Motorcycles	66	Marriages	3
Births	1	Miscellaneous for Sale	82
Boats and Marine	80	Miscellaneous Wanted	83
Building Supplies	61	Miscellaneous to Rent	138
Burial Parks and Cemeteries	13	Monumental	11
Business Opportunities	145	Mortgage Loans and Insurance	141
Business Personals	40	Moving and Hauling	115
Cards of Thanks	8	Musical Instruments	63
Cars for Sale	100	New Car Directory	99
Cars and Trucks Wanted	112	Parts, Tires and Accessories	107
Chicks, Poultry, Hatching Eggs and Supplies	91	Personal Loans	140
Coming Events	15	Personals	39
Commercial Properties	157	Pets	90
Cottages, Campsites, Summer Resorts	117	Places to Visit	16
Country Homes and Properties	151	Professional Services	37
Dancing	43	Property for Sale	154
Deaths, Funerals and Lodge Notices	5	Property Wanted	155
Education	42	Restaurants	18
Engagements	2	Room and Board	120
Exchange Real Estate	147	Rooms to Rent	121
Farms for Sale and Wanted	158	Rooms Wanted	122
Farm Implements	74	Salesmen and Agents	22
Female Help Wanted	26	Seattle World's Fair Accommodation	118
Apartments for Rent, Furnished	128	Situations Wanted (Female)	30
Apartments to Rent, Unfurnished	129	Situations Wanted (Male)	29
Apartments Wanted	130	Situations Wanted (Male or Female)	31
Florists	12	Sporting Goods	79
Foreign Import and Sports Cars	101	Stoves and Furnaces	67
Fuel	60	Swaps	84
Funeral Directors	10	Teachers Wanted	27
Furniture	62	Timber	61
Garden Supplies	74	Tools for Rent	73
Halls, Stores and Offices to Rent	137	Travel	38
Hotels	116	Trade Schools	41
Housekeeping Rooms to Rent	125	Trailers and Trailer Parts	111
Housekeeping Rooms Wanted	126	Trucks	106
Houses to Rent, Furnished	132	TV, Radio, Sales and Service	64
Houses to Rent, Unfurnished	133	Wanted to Borrow	142
Houses Wanted to Rent	134	Wanted to Buy Houses	153
Houses for Sale	150	Wanted to Rent, Miscellaneous	139

8 CARD OF THANKS

SMITH—We wish to express our deep gratitude to our many friends, relatives and neighbors for their acts of kindness, expressions of sympathy during our recent bereavement in the loss of our dear mother. We especially thank Rev. Dr. S. Parsons and staff of the Jubilee Hospital Women's Medical, Dr. J. M. Bell and Dr. Gordon Riley, pallbearers and Hayward's Funeral Chapel.
—Dorothy Rogers, Mina Hansen, Charles Smith and Gordon Smith.

9 IN MEMORIAM

MATHIE—In loving memory of our dear sister, Anne, who passed away Aug. 19, 1961. Fondly remembered by sisters, Helena, Myfanwy, and Blodwen.

SANDS—Treasured memories of Myrnie Isobel, devoted wife and loving mother, who fell asleep August 19, 1961.
"You are always in our hearts."
—Sadly missed by her devoted husband, Dr. Sydney Henry; daughter Myrnie Lillian; sons, Roland and Sidney John; daughters-in-law, sons-in-law and seven grandchildren.

10 FUNERAL DIRECTORS

McCALL BROS.
Funeral Chapels
1400 Vancouver Street
EV 5-4465 EV 5-4466 EV 5-4467
A long tradition of trust, more than 40 years of service to Greater Victoria . . The name is Assurance.

MONDAY
WRENSHALL, Mr. Frederick William 3 p.m.—Floral Chapel.

TO BE ANNOUNCED
LEGGETT, Mr. Horace George Charles

Three Funeral chapels Dedicated to Thoughtful and Understanding Service.
SANDS
MORTUARY, LIMITED
"Memorial Chapel of Chimes"
Quadra Street at North Park Street
Victoria, B.C. EV 3-7511
SANDS
FUNERAL CHAPEL OF ROSES
Fourth Street at Sidney Avenue
Sidney B.C. GR 5-2932
SANDS
FUNERAL CHAPEL OF HEATHER
Colwood Corners Colwood, B.C.
GR 8-3821

THOMSON & IRVING
Funeral Chapel
Est. 1911 Formerly of Winnipeg
A Dignified and Understanding Service at Moderate Cost
PRE-NEED AT NEED
SHIPMENTS
1625 Quadra Street Phone EV 4-2612

HAYWARD'S
B.C. FUNERAL CO., LTD.
Established 1867
The Hayward Family
Bruce M. Leyden Formerly of Calgary
734 BROUGHTON ST. EV 6-3505

CHAPLIN'S FUNERAL CHAPEL
Kindness—Courtesy—Service
980 Quadra Street EV 4-5512

11 MONUMENTAL

MORTIMER'S
MONUMENTAL WORKS
ESTABLISHED 1877
"The Finest in Craftsmanship"
633 David Street EV 3-6421

STEWART MONUMENTAL WORKS, LTD. Monuments since 1896. 1408 May Street. EV 4-3452.

VICTORIA MONUMENT, LIMITED
"Memorial of Distinction"
EV 2-5834

12 FLORISTS

BROWN'S
Flowers for Every Occasion
EV 4-6612. EV 4-3521 Nights

BALLANTYNE'S
EV 4-0555
Charge by Phone

13 CEMETERIES AND BURIAL PARKS

ROYAL OAK BURIAL PARK
MUNICIPALLY OPERATED
Future need plots on credit.
Up to 90% refund if not required.
Call GR 9-3213 for further information.

FOR SALE—4 PLOTS, CHOICE OF site. Hatley Memorial Gardens. EV 5-5863.

14 ANNOUNCEMENTS

The Classified Ads are . . .

THE
SHOPPERS' GUIDE
TO BETTER BUYS
IN BUILDING
SUPPLIES

It's so easy to find just what you need for home building, repairs and renovations under classification 61.

It's a well-known fact the people who read and use Classified Ads daily save many dollars.

To place your
Classified Ad just
call EV 2-7211

EDUCATION—A NEW APPROACH
Rev. David Fox wishes to thank the many people who responded to his advertisement.
A beautiful mansion has been made available and Vancouver Island College will open on Sept. 5. Transportation will be provided for day boys from Victoria.
Entrance is by interview with the Headmaster and due to the great interest already shown, early application is advisable.
GR 4-1684

VICTORIA CURLING CLUB
Members of the Victoria Curling Club are asked to take notice that an extraordinary general meeting will be held at 8 p.m. Tuesday, Aug. 21, 1962, in the Upper Lounge for the purpose of reviewing and voting on certain proposed changes to be made in the Club Constitution as posted on the club notice board and previously mailed to all members.
Signed: A. G. Higgs.
Secretary-Manager.

15 COMING EVENTS

ONE GAME PAYS $50
TWO GAMES PAY $50
THREE GAMES PAY $50
FOUR GAMES PAY $50
FIVE GAMES PAY $50
SIX GAMES PAY $50
SEVEN GAMES PAY $50
Yes indeed—SEVEN chances for you to win $50! And each of those seven games is a good neighbor, so even if you're not lucky, you can win a dollar just by being there. Then remember
EVERY OTHER GAME PAYS AT LEAST $20
—part of the $750 or more that's paid out every time there's a St. Patrick's Bingo. Come along Wednesday—enjoy comfort, courtesy and friendly service at the bingo in comfortable St. Patrick's Hall, Trent Street (off Fort, near Foul Bay, opposite Safeway. Take Uplands bus.) Game starts
8 P.M., WED., AUG. 22
Admission $1 Extra Cards 50c
EXTRA GAMES
Plenty of parking available. Please don't park on Trent St.
FREE BUS DOWNTOWN
Sorry, No Children Under 16.

BINGO
AT
BRITANNIA BRANCH
EVERY MONDAY NIGHT
Starting at 7.45 p.m.
$1 Per Card—25c Per Extra Card
5 Extra Games
1616 BLANSHARD

20 LOST AND FOUND

LOST—BRACELET WITH 6 TURquoise stones on gold chain. Sentimental value. Reward. Please phone EV 2-4508 after 6 p.m.

LOST, SMALL BEIGE PURSE IN the vicinity of Shelbourne and Hillside containing vacation money. Ph. EV 5-7885.

LOST, BUDGIE, BLUE WITH white markings, red tag on leg No. 60. EV 6-2750.

LOST—MAUVE AND GREY BUDgie, vicinity Joan Crescent and Manor Road. EV 3-5458.

LOST, TORTOISESHELL CAT, also grey part Persian, 1068 Bank. EV 4-5554. CPL. EV 6-3866. Reward.

LOST, FLOWERED COSMETIC case with makeup, watch and black diamond ring. Reward. GR 9-5128.

LOST YOUR PET? HOMES WANTed found. S.P.C.A. EV 3-0514.

21 MALE HELP WANTED

The Corporation of the District of Saanich

HELP WANTED
MALE

Caretaker—Saanich Municipal Hall. Salary $244.17 per month, 35 hours per week. Split shift including week-end work. M.S.A., group insurance and other fringe benefits. Letters of application giving information as to age, marital status, sources of reference and previous experience in this type of work will be received by the Comptroller, Saanich Municipal Hall, 4512 West Saanich Road, up to 5:00 p.m., Friday, August 24, 1962.

INTERIOR DECORATOR
A large nation-wide merchandizing concern has a position available in its Victoria store. Duties include the advising and planning of furnishings for home, hotels, offices or places of business, estimating decorating costs and making sketches to illustrate effects obtainable. Applicants should have university degree in interior decoration or its equivalent, and be under 35 years of age. Reply giving full particulars of education, experience and salary expected, to Victoria Press, Box 416.

GOVERNMENT OF CANADA
All applications to be submitted to Civil Service Commission, 6th floor, 1110 W. Georgia St., Vancouver 5.

HOSPITAL
NURSING ORDERLIES
Comp. No. 62-V761
$2,520 - $3,180
Veterans' Hospital
Victoria, B.C.
(Closing date AUGUST 29, 1962)

For full particulars as to residence and qualification requirements see posters on display at Post Offices, National Employment Service or Civil Service Commission at Vancouver or Victoria.

CHARTERED ACCOUNTANTS' OFfice requires young man to be employed under term of articles leading to C.A. degree. Educational standard required as follows:
Junior matriculation—6-year term.
Senior matriculation—5-year term.
B.Com. degree—3-year term.
Written applications should be submitted to Osborn & Flury, Chartered Accountants, 625 Fort St., Victoria, B.C.

LUMBER AND BUILDING SUPply requires active personable man for store sales. Must be fully experienced in local building conditions and background in outside lumber yard. Prefer younger man, any nationality considered. Chance for promotion. Company benefits. Write or call for employment application form. Interviews will be arranged later. Stewart & Hudson Ltd., 418 Gorge Road.

SCHOOL DISTRICT NO. 70
(ALBERNI)
Young man wanted for general office work. Must be good typist and capable of keeping books. Shorthand not essential but an asset. Reply, enclosing copy of references and stating salary expected, to:
A. F. TAYLOR, Sec.-Treas.,
1100 Redford St.,
Port Alberni, B.C.

CITY LUMBER YARD WANTS EXperienced tallyman for putting up lumber orders. Must have good qualifications, no others need apply. Starting rate $1.85 per hour increasing to $1.95. Job application forms first at Stewart & Hudson Ltd., 418 Gorge Road, interview arranged later.

YOUNG MAN TO TRAIN IN ENGIneering sale department of large firm; 18 to 22 years; excellent pension plan, hospitalization, etc.; good future for right person. Apply Victoria Press, Box 420.

LICENCED PLUMBER REQUIRED, capable of supervision and installation of plumbing in subdivision housing development. State experience, etc. Victoria Press, Box 438.

BAKER WANTED, DUE TO OUR increased business we are urgently in need of a first-class baker. Steady employment. Apply in person. Minten's Bakery, 822 Fort St.

WANTED — CARPENTER TO REpair house in spare time in exchange for rental 3 or 6-room suite. 580 John St., after 6 p.m.

YOUNG MAN WANTED TO ORganize delivery round Monday mornings in city offices. Victoria Observer, EV 6-2964.

EXPERIENCED NIGHT WAITER. Apply Melrose Restaurant, 622 Yates.

WANTED—EXPERIENCED MECHanic. Victoria Press, Box 445.

QUALIFIED BUILDER FOR house frame. EV 5-0047 after 5.

TAXI DRIVER WITH OWN CAR. EV 3-1384.

22 SALESMEN, SALESWOMEN AND AGENTS

$200 SALARY, PLUS COMMISSION, plus bonuses, plus car, plus other benefits, to the man who feels he is qualified or willing to learn how to sell automobiles. Experience not necessary, but honesty, some sales training and hard work essential. Kindly contact Don Telford, Telmac Small Cars, EV 5-1405.

NOW IS THE TIME
for a
REAL ESTATE CAREER

We are again requesting applications from men and women wishing to take the Pre-licencing course to obtain a Real Estate salesman's licence. It is to your advantage to join the firm offering the largest Real Estate service on Vancouver Island, so we suggest that you see us first if you are considering selling Real Estate.

The U.B.C. correspondence course is available in our office and lectures are offered by experienced men with degrees in the Real Estate profession to assist you. The many advantages we offer are unsurpassed anywhere and include the following:

1 A generous stock bonus plan based on production.
2 M.S.A.
3 Guaranteed salary in case of illness and a life insurance coverage.
4 A continuous training program.
5 The highest commission contract.
6 Branch offices after September 1st (opening branch in Nanaimo in September.)
7 The most congenial staff and working conditions offered in the Real Estate industry.
8 Excellent mortgage and financing facilities.
9 Complete insurance and property managements, etc., for your clients.

These are just a few of the many reasons you should make your application with Northwestern Securities of Victoria Ltd., 631 Yates Street at Broad, Victoria, B.C. EV 5-6741. Mr. FRANK CARR, sales manager. For Nanaimo office telephone MR. NORMAN HYDE, EV 5-6741.
P.S.: Licensed Real Estate Salesmen's applications to join our firm are always welcome. (All interviews confidential.)

JOHNSTON & COMPANY
is pleased to announce the reopening of its
REALTY TRAINING SCHOOL

This valuable training program will commence September 1st and includes grounding in the principles and techniques of successful real estate sales, plus the University of British Columbia course of study. Your sales potential will be assessed in advance of actual commencement by a University sponsored aptitude test. Men and women interested in this selling profession, we solicit your inquiry without obligation. Call Mr. Peaker EV 5-2471. All inquiries confidential.

JOHNSTON & COMPANY LIMITED
Established 1903

SALARIED OPPORTUNITY
If you want a well-paid career, this may be your perfect opportunity. We are looking for a salesman—not high-pressure but rather an earnest man who will welcome a clean-cut, permanent position in a growing organization. He must be ambitious, hard-working and be able to meet the public. If you want to make money according to your ability, we would be interested in talking to you. Complete training and salary will be given to the right man. Our qualifications are high but if you can measure up to them we can show you a guaranteed future. Reply by letter giving complete information. All replies strictly confidential. Victoria Press, Box 434.

AN OPPORTUNITY
for permanent lifetime career for two young men, ages 28 to 45, with a very large life insurance company, expanding in this territory. Immediate salary, plus commissions, two-year training program, plus management opportunities when qualified. Supervisory appointments and promotions made entirely from our own personnel. Correspondence strictly confidential. Write qualifications to P.O. Box 1264, Victoria, B.C.

BOYS, 12 TO 15 YEARS, LIVING IN the Vic West - Esquimalt area are invited to place applications for Colonist paper routes. Earnings average from $20.00 to $36.00 profit per month for permanent routes available in September. Example: One route in HMCS Naden area, open Sept. 1, averages $28.00 profit per month. For further information phone Colonist Circulation Dept., 383-4111.

EXCELLENT OPPORTUNITY
Large corporation has outstanding sales opening for a man age 22-45. Individual must be local resident with managerial ability, ambition, and show progress for age. Business or sales background helpful. In requesting personal interview, please submit resume stating personal history, education and business experience. Write Victoria Press, Box 452.

WOMAN WHO CAN DRIVE. IF you would enjoy working 3 or 4 hours a day calling regularly each month on a group of Studio Girl Cosmetic clients on a route to be established in and around Victoria, and are willing to make light deliveries, etc., write STUDIO GIRL COSMETICS, Dept. CDA-16, 840 Lafleur Avenue, Montreal 32. Route will pay far above average.

EARN $23 WEEKLY plus a FREE WARDROBE in your Spare Time. Just show Fashion Frocks to friends. No investment, canvassing or experience necessary. Write: North American Fashion Frocks, Ltd., 3425 Industrial Blvd., Dept. K-1938, Montreal 39, Que.

TWO REAL ESTATE SALESMEN wanted. Organize now for the fall push. Top commission and easy parking. Two desks and two phones waiting. Call J. W. Dickie of Dickie Agencies, 919 Fort St. EV 2-4312 or EV 5-4334 (eves. EV 3-3640).

CHANGE JOBS NOW
Openings available to ambitious men able to accept responsibility; route sales. Enclose details to Victoria Press, Box 424.

ROUTE SALESMEN
Earn $4 an hour and up, selling Rawleigh Products, full or part-time. Established territories. Apply Rawleigh Products, GR 7-1689.

WIDOWER WANTS HOUSEKEEPER to live in and take care of small family. Nice home, modern conveniences. Reply to Victoria Press, Box 454.

EXPERIENCED USED CAR salesman, top remuneration and benefits. Apply Mr. J. Bond, National Motors.

NATIONAL FOOD COMPANY REquires 2 experienced driver-salesmen. Submit particulars to Victoria Press, Box 450.

25 MALE OR FEMALE HELP WANTED

GOVERNMENT OF CANADA
All applications to be submitted to Civil Service Commission, 6th floor, 1110 W. Georgia St., Vancouver 5.

HOSPITAL
LAB. TECHNICIAN
Comp. No. 62-V771
$2,880 - $3,780
Veterans' Hospital
Victoria, B.C.
(Closing date AUGUST 29, 1962)

For full particulars as to residence and qualification requirements see posters on display at Post Offices, National Employment Service or Civil Service Commission at Vancouver or Victoria.

BOOKKEEPER REQUIRED TO operate complete set of books under close supervision. Typing helpful but not essential. Handwritten reply required, giving age and experience. Victoria Press, Box 419.

BANJO PLAYER WANTED TO help form trio. Vocalist preferred. GR 8-3278.

26 FEMALE HELP WANTED

STENOGRAPHER, WITH BOOKkeeping experience. Victoria Press, Box 442.

Part-time Sales
Hudson's Bay Co.

Do you wish to earn extra money this fall by working on a casual basis at the Bay? We will have part-time employment available during the coming months. Though previous sales experience is not necessary, we are particularly interested in those having experience in:

Fabrics
Ladies' and Men's Shoes
Staples and Draperies
Women's Dresses, Coats and Shoes

Applicants must be under 35 years of age and NOT require full-time employment.

APPLY ONLY AT THE NATIONAL EMPLOYMENT SERVICE, 1039 JOHNSON STREET.

TWO GRADUATE OR B.C. REGistered nurses for Sept. 1 or 15; salaries as per 1963 B.C.R.N.A. schedules; rotating shifts; usual holidays, C.U. and C. health insurance; 24-bed acute, air-conditioned hospital and residence; board, room and laundry $45. Five hours by bus or train from Vancouver, daily service. Apply
Administrator,
Lillooet District Hospital,
Lillooet, B.C.

BOOKKEEPING MACHINE OPERator for NCR 3200 machine required by Victoria College. Must be experienced and have Grade 12 education with knowledge of accounting. Age 30-40. Starting salary from $208 to $233 per month, depending upon qualifications, with M.S.A. and other fringe benefits. Apply to National Employment Service only, 1039 Johnson St.

GRADUATE NURSE
Wanted for private hospital, well appointed and good working conditions. Steady employment. R.N. not necessary. For appointment write Victoria Press, Box 439.

COMPANION-HOUSEKEEPER FOR elderly lady. Live in. Private room. Convenient house on bus route. Attractive location—Oak Bay. Apply Victoria Press, Box 451, stating references.

EXPERIENCED CLERK - TYPIST for large city firm. General office routine and knowledge of business machines an advantage. 5-day week, medical and retirement plans. Apply Victoria Press, Box 421.

INTELLIGENT ASSISTANT UNDER 40 for irreligious libertarian professional father in motherless country home with 2 young school-age girls. Light housework, plenty of free time. Victoria Press, Box 440.

FREE ROOM AND BOARD IN good home offered to elder woman in return for some help and companionship to widow. Phone EV 3-9450.

MATURE WOMAN TO SUPERvise 3 school-age children, 3 to 6 p.m. daily; all day Saturday. References, please. Burnside - Wilkinson bus route. EV 5-9918 after 6:30 p.m.

CAPABLE WOMAN AS HOUSEkeeper and companion for elderly lady while daughters work. 5-day week. EV 4-4473.

EXPERIENCED WAITRESS REquired. Apply at Paul's Crown Rouse Restaurant, 3075 Douglas St., after 12 noon.

REFINED GENTLEMAN REquires housekeeper, age 60-70, little light work. Private accommodation available. Victoria Press, Box 362.

PRACTICAL NURSE FOR PRIvate hospital, good working conditions, fringe benefits. Victoria Press, Box 417.

DENTAL ASSISTANT, EXPERIenced, able to type; reply in own handwriting to Victoria Press, Box 429.

GRADUATE NURSE FOR PRIvate hospital. Must be able to live on premises. Phone GR 8-2640 evenings and weekends; GR 9-1641 days.

MATURE WOMAN TO MIND 2 school-age children, 3-6 p.m., 4 days. Weekends free. Quadra-Hillside area. References. EV 3-8985.

RETAIL BUSINESS REQUIRES bookkeeper. Permanent. M.S.A. Must work Saturdays. Give full particulars. Victoria Press, Box 447.

LAW OFFICE REQUIRES REceptionist-typist. Shorthand preferred. Excellent working conditions, 5-day week, M.S.A., etc. EV 6-1465.

LADY PENSIONER DESIRES lady pensioner for company. Gonzales, near beach. Room and board free. Victoria Press, Box 428.

MATURE WOMAN TO BABY-SIT 2 children, 4 hours daily, 5-day week. Must have own transportation. Ph. GR 7-2227.

EARN MONEY MAKING MARBLE jewelry, fibre flowers, Foam tote bags. Free catalogue. Write Fiecraft Co., Dept. N., Farrell, Penna.

EXPERIENCED WAITRESSES. Paul's Restaurants Ltd., 1900 Douglas. Shift work. No students. Interviews between 2 and 8 p.m.

CLEANING WOMAN, ONE DAY A week, preferably Thurs. or Fri. Ph. GR 7-3063.

EXPERIENCED WAITRESS REquired. Apply at the George Inn, 604 Broughton St., after 6 p.m.

DAILY BABY-SITTER, 4 PREschool children, Jubilee area. Ph. EV 6-5006.

CHAMBERMAID AND WAITRESS for mornings, and night dish washer wanted. Old England Inn. EV 2-8311.

HOUSEKEEPER FOR 3 ADULTS, one partially handicapped. Five days a week. Live out. GR 7-6817.

EXPERIENCED FUR MACHINE operator. R. C. Gordon, 319 Central Building, 620 View.

YOUNG WOMAN TO HELP WITH cripple. Suite available. One child accepted. EV 5-2670 after 12.

EXPERIENCED WAITRESS TO take charge of dining room and coffee shop. EV 5-6731.

HOUSEKEEPER WANTED FOR small family. Sleep in nights. EV 5-6956. 2536 Roseberry.

GIRL WANTED FOR DENTAL laboratory work. Experience not necessary. 521 Scollard Building.

EXPERIENCED WAITRESS wanted. Skyway Cafe, 904 Govt.

YOUNG HELPER, LIVE IN, EXcellent working conditions. GR 9-6806.

HOUSEKEEPER, 5 DAYS WEEKLY, 4 hours daily. Haultain St. EV 2-8434.

EXPERIENCED NIGHT WAITRESS. Apply Melrose Cafe, 622 Yates.

27 TEACHERS WANTED

FAIR HARBOUR RURAL SCHOOL DISTRICT
An experienced teacher is required for a one-room school, approx. 18 pupils, Grades 1 to 8. This school is located at a large logging camp at Fair Harbour in Kyuquot Sound on the West Coast of Vancouver Island. Wages are based on the West Coast teachers' wage scale: EB $3900-$6300, EA $4200-$6900. With 8 increments of $300. Annual fare allowance. Accommodation is available in a newly built and newly furnished teacherage apartment adjoining the school building. Address replies to:
H. S. Wilson,
Fair Harbour,
Via Kyuquot, B.C.

29 SITUATIONS WANTED MALE

DESIGN AND DRAWING OF homes and commercial buildings by experienced draughtsman. Complete blueprints for very REASONABLE PRICES. Call 382-4519.

DRAUGHTSMAN, 37 YEARS' EXperience in design and drawing of residential and commercial construction, looks for job. Letters to Victoria Press, Box 322.

PARTSMAN, STOCK CONTROL clerk, 9 years' experience. Familiar with Kardex system. Reliable married man seeking steady position. Phone 385-4328.

KITCHEN CUPBOARDS, CABinets, Arborite or Formica countertops repaired, altered or new. All workmanship guaranteed. Free estimates. 384-5333 or 384-3026.

EXPERIENCED CHINESE COOK requires position 5 days weekly. Victoria Press, Box 444.

DUTCH GARDENER, ANY KIND of garden work or landscaping. Free estimates. Phone EV 2-0827.

SINGLE MAN, 22, WISHES NIGHT employment, 6 p.m. to 4 a.m. Owns late-model car. Available for interview. Victoria Press, Box 399.

WANTED TO MANAGE GOOD year-round motel. Have five years' hotel experience. Victoria Press, Box 390.

ELECTRICIAN, 10 YEARS EXperience, seeks part-time work after 5 p.m. and weekends. GR 9-6282.

PAINTER — CLEAN, FAST AND efficient; big or small jobs. EV 3-5906.

DUTCH GARDENER WANTS ANY kind of garden work. GR 5-2808.

PAINTER AVAILABLE, SPRAY OR brush. Tony Kopulus. EV 9-2569.

LANDSCAPE GARDENING
EV 2-8939

GARDEN WORK WANTED, $1 PER hour. EV 2-1805.

OLDE ENGLISH PAINTER. LOW prices. GR 8-2742. GR 8-6612.

EXPERIENCED PAINTER. ALL paint jobs. Reasonable. EV 2-3306.

30 SITUATIONS WANTED FEMALE

SUPERVISED DAY CARE FOR children 3-12; riding, swimming; $11.25 per week, transportation included. GR 9-2881. Reserve now for August.

TYPING WANTED—WHY WORRY about spelling, grammar, punctuation. High school student would work at home. 1619 Redfern. Ph. EV 2-0136 after 4 p.m.

ALL TYPES OF FLOORS EXPERTly cleaned, waxed and polished by machine. Homes our specialty. Gregg's. Established 1920. EV 4-5023.

COMPANION - SECRETARY, WOman; or housekeeping secretary, man. Travel? What offers? Victoria Press, Box 425.

OFFICE ASSISTANTS (V.I.), PH. EV 3-6021 for part-time office help, stenos, clerks, machine operators. J. R. Pipes, mgr.

EXPERIENCED KINDERGARTEN, will baby-sit my home. Rockland-Cook area. EV 5-1701.

EXPERIENCED TYPIST DESIRES position part-time, a.m. preferred. EV 2-7724.

CARE OF BABIES UNDER 2 years, my home. Carey Rd. GR 9-7250.

WILLING TO CARE FOR SMALL child in my home for working mother. EV 3-2039.

EXPERIENCED IN SELLING plants and shrubs. GR 7-3135.

PERMANENTS IN YOUR HOME. Phone EV 4-6002.

WILL CARE FOR BABY, MY home, Esquimalt. EV 2-7558.

NURSERY FOR PRE-SCHOOL children. Information. EV 3-2892.

WILL CARE FOR CHILDREN, MY home, Jubilee. EV 3-2253.

36 BUSINESS SERVICES AND DIRECTORY

Bulldozers

Garnons - Williams
LAND CLEARING, STUMP-PULLING, EXCAVATING. GR 9-1448.

Roads, Excavating, Backfilling
Irrigation Ponds, Land Clearing.
JOHN D. KISSINGER JR.
EV 3-9425 day EV 2-8947 night

J. R. HENSON
Bulldozing, excavating, land clearing, backfilling, by day or hour. GR 9-4234.

C. L. RIDLEY TRUCKING
Bulldozing, excavating, land clearing, backfilling, etc. GR 8-2791.

Bricklayers

COMMERCIAL AND
APARTMENT
INCINERATORS
REFRACTORY LINED
Reasonable Prices
ALL TYPES OF MASONRY WORK
FREE ESTIMATES—TERMS
H. A. (Sandy) Ormiston
"We Take Advantage of No One"
Phone EV 4-6777

CHIMNEYS, FIREPLACES, BUILT or repaired; guaranteed. EV 2-1491.

ALL TYPES OF MASONRY WORK. H. A. (Sandy) Ormiston. EV 4-6777.

Carpets and Linoleum

HOURIGAN'S CARPET AND LINO. Supplied and installed. Estimates free. 715 Pandora. EV 6-2401.

Carpenters

PAINTING, INTERIOR OR EXterior, stucco and plaster repairs, steps built or repaired, gutters cleaned and roof repairs. Over 20 years experience. D. Henry, phone EV 2-1369 anytime.

FRAMING, FINISHING, REPAIRS, alterations, additions, roofs and gutters. Hourly or contract. Quality workmanship. EV 2-0187.

GENERAL REPAIRS, ALTERAtions and additions. Fast, courteous, and low prices. Free estimates.
W. EARL EBY EV 5-0049

CARPENTER REPAIRS, ALTERAtions, gutters, stairs, tile and cement. H. Pistell. EV 2-8602.

CARPENTER REPAIRS, ALTERAtions, cabinets, etc. L. W. Keeble. GR 9-3632.

CONTRACT HOUSE FINISHING
GR 9-4538

Cement

FARMER
CONSTRUCTION LTD.
REPAIR DEPT.
Concrete Work, Sewers
Rock Blasting 386-5121

FIREPLACES, FOUNTAINS, INcinerators, driveways, sidewalks, patios. Stone, brick and cement work my specialty. EV 5-5635.

JEANPIERRE, "THE CEMENT Man." Free estimates. GR 9-4987.

CEMENT CONTRACTORS
GR 9-2885. Birkett. 478-4506. Lowe.

SEWERS, CEMENT, DRAINS
EV 4-8306 Frank Politano EV 3-3495

Clean-Up Service

YARDS, BASEMENTS AND EAVEStroughs cleaned. Tree limbed. Al. EV 5-7091.

RUBBISH HAULED, BASEMENTS cleaned, have commercial vacuum cleaner. EV 4-6718 anytime.

BSMT, YARD, CLEANUP. FAST, reasonable. EV 4-1755.

BASEMENTS CLEANED, JUNK and rubbish hauled. EV 3-1378.

Contractors

FARMER
CONSTRUCTION LTD.
REPAIR DEPT.
Alterations, Additions,
Carpentry. 386-5121

G. H. WHEATON, LTD.
Repairs, Alterations EV 2-2159

KASAPI CONSTR. NHA AND CONventional homes, also commercial bldgs. EV 3-5614.

HOME BUILDING REPAIRS. H. E. Foster & Sons Ltd. EV 5-2496.

Contractor's Equipment, Rentals

MUTUAL
Equipment Rentals Ltd.
CRANES AND SHOVELS
AIR COMPRESSORS
BACK HOES
Rental or Contract
Days Eves.
EV 4-0717 EV 5-4118

FOR RENT
Rototillers — Compressors
Rock Drills — Concrete Breakers
Pumps — Lawn Mowers — Mixers
Floor Sanders and Polishers
All Becker Ltd.
2981 Tillicum EV 4-6414

Dressmaking

DRAPES, SLIP COVERS, COMforters recovered. Will call at your home and give estimates. Pick up and delivery. EV 6-5273.

ANN'S DRESSMAKING AND ALterations. Free pickup and delivery. Phone for appointment. EV 5-8286.

DRAPES, BEDSPREADS, SLIP covers, eiderdowns. EV 3-6930.

EILEEN'S DRESSMAKING AND alterations. Reasonable. EV 2-2924.

INVISIBLE MENDING, MRS. A. Lammers, 3190 Quadra.

Electrical Contractors

FREE ESTIMATES
Complete wiring installation. Older houses rewired. J. McCoy. GR 9-5931.

REWIRING A SPECIALTY. EXpert appliance installation. Frank York. EV 3-7306 or EV 5-5056.

WILLETT ELECTRIC LTD.
Rewiring, lighting, electric heating. Free estimates. EV 3-4434.

NORM ELLIS, COMPLETE WIRing services. Day or night. EV 2-9732.

Electric Heating

WILLETT ELECTRIC LTD.
Complete heating service. EV 3-4434

Furnaces and Heating

HHHHHHHHHHHH
REVOLUTIONARY
NEW LENNOX
Hi-Performance
Automatic
OIL FURNACE

Tests Show
This Burner Will
SAVE
UP TO
25%
MORE FUEL
Than Other
Comparable Burners

Call This Number
384-2647
Let Us Give You
Complete Information
and a
Firm Estimate of
Cost. No Obligation

HARKNETT
FUEL AND
HEATING
2333 GOVERNMENT
HHHHHHHHHHHH

FURNACES INSTALLED, REpairs; metal work. Art. EV 3-1902.

Flooring and Sanding

ALL TYPES OF FLOORS EXpertly cleaned, waxed and polished by machines. Homes our specialty. Gregg's established 1920. EV 4-5023.

M. & M. FLOOR CO. LTD. FLOOR laying, sanding, finishing. Free estimates. EV 6-3078. GR 9-2053.

Furriers

FUR REPAIR SERVICE
19 years same location. Summer prices, remodelling coats, capes, hats, collars. Call and deliver. Free estimates. Paul, 205 Beach Drive. EV 2-3380.

Gutter Cleaning

GUTTERS DOWNPIPES
Cleaned, Repaired and Renewed
EV 3-3915
MODEL SHEET METAL
2010 DOUGLAS STREET

GUTTERS CLEANED AND REplaced, painting and general repairs. Reasonable. Free estimates. Phone EV 4-3095 anytime.

Hairdressers

HALF PRICE PERMS. NEW RAY Beauty, 927 Pandora. EV 4-3644.

Home Cleaning Service

Canadian Building Maintenance Ltd.
Complete home-cleaning service
1302 Wharf St. EV 3-2213

Jewellers

FAMILY TREASURES
RINGS, BROOCHES, LOCKETS, ETC.
CAN BE RESTYLED
CONSULT
LITTLE & TAYLOR, JEWELERS LTD.
"Your Family Jewelers"
1209 DOUGLAS STREET
VICTORIA, B.C. EV 5-4431

BIRKS
JEWELLERS — SILVERSMITHS
Jewellery and silverware skilfully repaired or made over by Birks craftsmen. Silverware repaired and replated. All watch repairing done in our shop and guaranteed for one year. Pearls and beads restrung. Diamonds and precious stone jewellery sold on consignment. Estimates gladly given without obligation.
706 YATES STREET EV 2-4241

Landscaping

BARKER LANDSCAPING
Free Estimates EV 2-8223

KIMOFF LANDSCAPING, FREE plan and estimates. GR 9-5522.

Lapidary

ROCKHOUND SHOP—MACHINERY slabbing, polishing, jewellery findings. 1385 Hillside. Phone EV 6-2032.

Lawn Mower and Saw Service

EATON'S
Lawn Mower Service
Now is the time to take advantage of EATON'S quick, dependable lawn mower service. Have your mower sharpened and repaired now. EATON'S will arrange pickup and delivery for you.
Just Dial EV 2-7141
EATON'S OF CANADA

ELVES & SON
SAWS — KEYS — MOWERS
921 PANDORA EV 2-5508

MOWERS, SAWS SHARPENED
Mac's Repairs EV 4-6521

Painters and Decorators

GREGG'S
Contract Department
PAINTING
Interior and Exterior
Paint Washing
Gutter and downpipe
cleaned and repaired
Free estimates—EV 4-5023

ISLAND
DECORATORS
Painters Paperhangers
Spray Painting
Convenient Time Payments
Phones
Day EV 3-9059
Night EV 2-1479

RESIDENTIAL PAINTING AND decorating, interior and exterior; brush or spray. For a quality job at reasonable rates call Ted Hill-Tout. EV 4-6932. 1920 Oak Bay. Phone night GR 8-6986.

CLARK & PATTISON
PAINTING CONTRACTORS LTD.
Brush or spray, paperhangers, texture work. Terms if desired. Phone EV 4-0418. 740 Princess Ave.

WEBB & SON
EV 4-8827 Paperhanging, painting. Quick, clean, reliable, first-class workmanship. Thirty years experience Victoria. Terms if desired.

INTERIOR, EXTERIOR PAINTING. Free estimates. EV 3-0904 after 6.

PIONEER DECORATORS
Complete Decorating Service from spray painting to paper hanging Terms if desired.
EV 4-9735 EV 4-4831

LET US RESTORE BEAUTY TO your home. Alex Moran Painting and Decorating. Brush, roller, spray. EV 6-5755.

EXPERT PAPERHANGING, PAINTing, at prices you can afford. Repairs. Exterior special rates. Fast service. Tommy Harker. EV 5-8771.

CALL CLIFFORD PAINTING AND decorating, general repairs. Estimates, no obligation. Terms if desired. Ph. 383-0486. 1010 Balmoral.

SERVICE DECORATORS
Interior and exterior, brush or spray. Terms if desired. EV 4-8284.

$10 UP - ROOMS PAPERED OR painted. Stucco spraying. D. Smythe EV 2-2827.

PAINTING AND DECORATING, Reasonable rates, satisfaction guaranteed. Terms. EV 2-7885.

C. T. LONGMAN DECORATIONS
Painting, spraying, paperhanging. Free estimates. Phone GR 7-4226.

$8 ROOM UP. PAPERHANGING, painting, etc. GR 9-2540.

PAINTING, DECORATING, REAS. rates. EV 3-8775. G. Davidson.

STUCCO, PLASTER REPAIRING and painting. Fast service. EV 2-0187.

Parking Lots

PARKING—CITY CENTRE
Dominion Motors. EV 5-5012

Paving

BLACKTOPPING
By EATON'S
Complete blacktopping service. Free estimates. Backed by EATON'S guarantee . . . "Goods Satisfactory or Money Refunded."
Phone EV 2-7141.

Photo Engraving

PHOTO ENGRAVING
Half Tone, Line and Color Engraving, Commercial Art
649 Pembroke, Just Below Douglas
ISLAND ENGRAVERS
Phone EV 2-8931

Plumbing and Heating

PITT & HOLT LTD.
J. WELHAM, Prop.
Plumbing, Heating, Installations, Furnace Repairs, Sheet Metal Work, Oil Burners and Appliances Financed under home improvement plan. 602 Esquimalt Rd. EV 3-7418

S. H. BROWN — EV 2-2747
Plumbing and Heating. Reasonable 24-Hour Emergency Service
Oil Burners — Water Heaters
Gas Appliances

D. DANIELSON PLUMBING. REpairs, alterations, new. Reasonable. Emergency call anytime. EV 3-3813.

Rock Blasting

MUTUAL EQUIPMENT RENTALS. Rock blasting and removal, concrete breaking, excavating, and all demolition work. Free estimates. Ph. EV 4-0717, evenings EV 5-4118.

Roofing and Insulation

VICTORIA ROOFING
& INSULATION CO.
ROOF COATING, FLAT ROOFS, GUTTERS
917 FORT
EV 2-2231 Evenings EV 4-4818

EATON'S OF CANADA
Roofing, siding and insulation by experienced workmen. No charge for estimates. Phone EATON'S at
EV 2-7141

Parker, Johnston, Ltd.
1314 BROAD ST. EV 2-9181
ROOFING — INSULATION at its very BEST. Over 50 years combined experience to stand the TEST.

Sewing Machines

REPAIRS TO ALL MAKES; SALES and rentals. Coast Sewing Machine, 816 Fort St. EV 2-9014.

PARTS, SERVICE FOR ELNA AND all makes. MacDonalds. 732 Fort. EV 3-1171.

RENTALS AND REPAIRS
Singer. 736 Yates. EV 3-6515.

Shaver Repairs

ELECTRIC SHAVERS SHARPENED
Shaver Clinic. 800 Yates. EV 4-4342.

Stamps

K. M. ROBERTSON — SPECIALIST dealer in Canada, Colonials, U.N. Collections wanted. GR 7-6845.

Tailoring

LADIES' GENTS' TAILORING — Restyling, Dbl-breasted made single. Morisse, 691 Burnside E. EV 3-2384.

J. COOPER, TAILOR, ALTERAtions, repairs. 635 Fort. EV 3-4621.

THE ESQUIRE LADIES' AND gents' tailoring. EV 5-4117. 629 Fort.

Tree Service

SCIENTIFIC PRUNING, SPRAYing fruit and shade trees. Trees felled. Chemical spraying, brush, grass weeds. Chas. A. Cowie, Tree Surgeons, Ltd. (Licensed and insured.) EV 2-1676. eves. EV 3-1668.

CAPITAL CITY TREE EXPERTS
EV 3-6452. EV 3-1905.

Washing Machines

WASHER REPAIRS — ALL WORK guaranteed. Beatty parts depot. Butler's — 1720 Douglas. EV 5-3109.

37 PROFESSIONAL SERVICES

Convalescent Homes

PRIVATE ROOM
In well-appointed private hospital. Excellent 24-hr nursing care. For information please phone GR 9-2151.

38 TRAVEL

Complete Charter Facilities
Veteran Stages Ltd. GR 9-6330

39 PERSONALS

ALCOHOLICS ANONYMOUS
Having trouble with your drinking? Contact Alcoholics Anonymous at EV 3-0415 or P.O. Box 1, Victoria, B.C. Confidential.

WANT TO MEET A LADY IN HER 30s. Must be attractive. Companionship. Victoria Press, Box 396.

MIDDLE-AGED MAN DRIVING TO Regina alone Wednesday for a month. EV 2-0439 after 6.

MONTREAL, SEPT. 1, CO-DRIVER required. Victoria Press, Box 348.

40 BUSINESS PERSONALS

UNWANTED HAIR
Vanished away with SACA-PELO. SACA-PELO is different. It does not dissolve or remove hair from the surface, but penetrates and retards growth of UNWANTED HAIR. Lor-Beer Lab. Ltd., Ste. 5, 679 Granville St., Vancouver 2, B.C.

ANONYMOUS MARRIAGE BUREAU
(Locally owned and licensed)
A Discreet Individual Service.
P.O. Box 297 Victoria, B.C.

42 EDUCATION

SPROTT-SHAW
SCHOOL OF COMMERCE
1012 Douglas EV 4-9721
Day School Now Operating
Students Start Any Time
Individual Instruction
Phone or Call for Prospectus

VACANCIES STILL AVAILABLE for coming year for 4 and 5-year-olds at Humpty Dumpty Co-operative Play School, corner Lodge and Quadra. Phone EV 5-1773.

FINISH HIGH SCHOOL AT HOME THE B.C. WAY
Write Pacific Home High School 971 W. Broadway, Vancouver 9, or phone Victoria, EV 2-1414.

AVONDALE KINDERGARTEN, a.m. and p.m. 2085 Avondale. Ph. EV 3-3035.

Raise Extra Cash for Your Vacation — By Selling Items You Don't Need With a Low-Cost Classified Ad

TV TALK

By JIM TAYLOR

Sunday's Highlights

4:30—The documentary series 20/20 relates the history of the fishing and racing schooner Bluenose—2 and 6.

"Well, let's see—my barber and my dentist watch . . ."

8:00—Ed Sullivan's show is devoted entirely to new and promising talent—2, 6, 7, 11 and 12.

10:00 — New Landscapes presents part 2 of The Titans, a study of the rise of Russia and the United States —2 and 6.

10:00 — Du Pont Show offers The Forgery—5.

Sunday's Sports

10:45 a.m.—Baseball, Cleveland Indians vs. Baltimore Orioles—7, 11 and 12.

11:30—Baseball, San Francisco Giants vs. Milwaukee Braves—5.

2:00 p.m.—World of Sport offers filmed highlights of the Willingdon Cup golf matches—2 and 6.

3:00—Soccer film, Brazil vs. England, from the World Cup matches—2 and 6.

3:00—Soccer film, Brazil vs. England, from the World Cup matches—2 and 6.

4:00—Wrestling from Vancouver—8.

5:00—World of Sports presents films of the Gold Cup race and a horse show at Darien, Conn.—4.

Sunday's Movies

2:30 p.m.—Whistling in Brooklyn (1943 comedy), Red Skelton—5.

2:30—Maid of Salem (1937 drama), Claudette Colbert—7.

2:30—The Prime Minister (1941 biography of Disraeli), John Gielgud—11.

3:00—Meet Me on Broadway (1946 musical), Marjorie Reynolds—4.

4:00—Remember the Day (1941 drama), Claudette Colbert—11.

5:30—Hot Rod Girl (1957 teen-age garbage), Lori Nelson; followed by Nob Hill (1945 drama), George Raft—8.

6:00—Man-Eater of Kumaon (1948 adventure), Wendell Corey—12.

8:30—The Kentuckian (1955, one of the most tedious adventure stories ever made), Burt Lancaster —4.

11:10—El Paso Stampede (western), Allan Lane—6.

★11:15—Home of the Brave (1949 drama), James Edwards—2.

11:15—The Men in Her Life (1941 drama), Loretta Young—4.

11:35—Beauty for Sale (1933 drama), Madge Evans—5.

Monday's Highlights

10:00 a.m.—Start of coverage of the PNE in Vancouver. Also at 1:30, and 6:15 p.m.—6.

7:30 p.m.—Case for Court expands to one hour to present The Charge of Murder—2 and 6.

8:30—Canadian Football, B.C. Lions vs. Calgary Stampeders, live from Calgary—8.

9:30—Temps Present, first of a series of documentary films originally shown on the CBC French network. Tonight—The Gold Seekers—2 and 6.

10:00—Thresholds for Tomorrow examines research in new fields of science—5.

10:30—Money Talks is the first in a series of five shows on the American economy—7, 11 and 12.

Monday's Movies

9:30 a.m.—Are You With It? (1948 comedy), Donald O'Connor—4.

11:30—For the Defence (1930 drama), William Powell—7.

3:30 p.m.—Flight Command (part 1 of 1940 adventure), Robert Taylor—5.

5:30—Call Out the Marines (1942 drama), Victor McLaglen—12.

8:30—Blondes at Work (1938 mystery-comedy), Glenda Farrell—11.

11:00—Charter Pilot (1940 drama), Lloyd Nolan —11.

11:00—Her Favorite Patient (1945 comedy), John Carroll—12.

11:25—'Frisco Tornado (1950 western), Allan Lane —6.

11:30—The Devil's General (1956 German-made drama), Curt Jurgens—4.

11:30—The Fleet's In (1942 musical comedy), William Holden—7.

11:30—Make-Up (1945 English drama), Nils Arthur —8.

11:35—The Black Cat (1941 mystery), Basil Rathbone—2.

★ Recommended.

MARY WORTH

Television for Sunday

Programs subject to last-minute changes by stations concerned.

Time	CBUT Channel 2	KOMO-TV Channel 4	KING-TV Channel 5	CHEK-TV Channel 6	KIRO-TV Channel 7	CHAN-TV Channel 8	KTNT-TV Channel 11	KVOS-TV Channel 12	Time
8.00 8.30		Talk Back	Latin America Community		Lamp Look and Live			This is Life	8.00 8.30
9.00 9.30 10.00 10.30		Talk Back The Christophers Schoolhouse Faith for Today	Workshop Workshop Outlook Catholic Hour		Christophers Convictions Farm Forum Sports; Baseball		Camera 3 Oral Roberts Faith Box 11; Baseball	Christophers Look And Live International Zone Cartoons; Baseball	9.00 9.30 10.00 10.30
11.00 11.30 12.00 12.30		Insight Accent Flight Seven Arts	This Is Life Giants vs. Braves Giants vs. Braves Giants vs. Braves		Indians vs. Orioles Indians vs. Orioles Indians vs. Orioles Indians vs. Orioles		Indians vs. Orioles Indians vs. Orioles Indians vs. Orioles Indians vs. Orioles	Orioles vs. Indians Orioles vs. Indians Orioles vs. Indians Orioles vs. Indians	11.00 11.30 12.00 12.30
1.00 1.30 2.00 2.30	Willingdon Cup Willingdon Cup	School House Editor's Choice Issues and Answers Way of Thinking	Giants vs. Braves Giants vs. Braves Baseball; Industry Movie	Davy, World Faith Today Willingdon Cup Willingdon Cup	Indians vs. Orioles Vagabond Wild Cargo Movie	Prologue (2.45)	Indians vs. Orioles Show of Homes Show of Homes Movie	Orioles vs. Indians Baseball; Main Event; Baseball Blue Angels	1.00 1.30 2.00 2.30
3.00 3.30 4.00 4.30	World Soccer World Soccer Country Calendar 20/20	Movie Movie Movie Challenge	Movie Movie Great Music Great Music	World Soccer World Soccer Country Calendar 20/20	Movie Movie Supercar Wonderful World	Dutch Mill Oral Roberts Wrestling Wrestling	Movie Movie Movie Movie	Horst Koehler Horst Koehler Overland Trail Overland Trail	3.00 3.30 4.00 4.30
5.00 5.30 6.00 6.30	Musical Theatre Reflections Summer Magazine Summer Magazine	World of Sport World of Sport World of Sport Hong Kong	What's Story? Music Patterns Meet the Press News	Musical Theatre Robin Hood Father Knows Best Flintstones	Accent Amateur Hour 20th Century Mr. Ed	It Is Written Movie Movie Movie	Movie Amateur Hour Science Frontiers Mr. Ed	Father Knows Best Amateur Hour Movie Movie	5.00 5.30 6.00 6.30
7.00 7.30 8.00 8.30	News Magazine Hazel Ed Sullivan Ed Sullivan	Hong Kong Follow the Sun Follow the Sun Movie	Bullwinkle Walt Disney Walt Disney Francis Drake	News Magazine Hazel Ed Sullivan Ed Sullivan	Lassie Dennis Ed Sullivan Ed Sullivan	Movie Movie Movie Father Knows Best	Sherwood Forest Dennis Ed Sullivan Ed Sullivan	Movie Deputy Ed Sullivan Ed Sullivan	7.00 7.30 8.00 8.30
9.00 9.30 10.00 10.30	Bonanza Bonanza Titans Titans	Movie Movie Movie Lawman	Bonanza Bonanza DuPont Show DuPont Show	Bonanza Bonanza Titans Titans	G.E. Theatre Who in World Candid Camera What's My Line?	Lockup Dangerous Robin Showdown News: Sports	Dr. Hudson Who in World News; Smoot What's My Line?	G.E. Theatre Who in World Candid Camera Hong Kong	9.00 9.30 10.00 10.30
11.00 11.30 12.00 12.30	News; Movie Movie Movie Movie	News; Movie Movie Movie Movie	Danger Man Digest Movie Movie	News: Movie Movie Movie Movie	News; Camera Camera Three	Time to Remember Living Word	News: Sports	Hong Kong Riverboat Riverboat King of Diamonds	11.00 11.30 12.00 12.30

Television for Monday

Programs subject to last-minute changes by stations concerned.

Time	CBUT Channel 2	KOMO-TV Channel 4	KING-TV Channel 5	CHEK-TV Channel 6	KIRO-TV Channel 7	CHAN-TV Channel 8	KTNT-TV Channel 11	KVOS-TV Channel 12	Time
8.00 8.30 9.00 9.30		Grammar Best of Groucho Jack LaLanne Movie	Telescope Telescope Say When Play Your Hunch	Lifelines (9.45)	Patches (7:30) Don Riley Calendar Lucy		Brakeman Bill Romper Room Romper Room I Love Lucy	Frisky Frolics Frisky Frolics Calendar Jack LaLanne	8.00 8.30 9.00 9.30
10.00 10.30 11.00 11.30		Movie Movie Tennessee Ernie Yours for Song	Price Is Right Concentration First Impression Truth or Consqnces	PNE Cavalcade PNE Cavalcade Romper Room Romper Room	Verdict Is Yours Brighter Day Love of Life Family Theatre		Verdict Is Yours Brighter Day Love of Life Telstar (11.40)	Verdict Is Yours Brighter Day Love of Life Two Serials	10.00 10.30 11.00 11.30
12.00 12.30 1.00 1.30		Jane Wyman Camouflage Ann Sothern Katherine Wise	Wunda Wunda Loretta Young Dr. Malone Five Daughters	Noon Show Noon Show Snicker Flicker Talent Hunt	Family Theatre As World Turns Password House Party		Cartoons As World Turns Password House Party	Woman's World As World Turns Password House Party	12.00 12.30 1.00 1.30
2.00 2.30 3.00 3.30	News (3.45)	Day in Court Seven Keys Queen for a Day Who You Trust?	Room for Daddy Here's Hollywood King's Queen Sound Stage	Talent Hunt Club Six Club Six Club Six	Millionaire To Tell Truth Two Serials Edge of Night		Millionaire To Tell Truth Two Serials Edge of Night	Millionaire To Tell Truth Secret Storm Edge of Night	2.00 2.30 3.00 3.30
4.00 4.30 5.00 5.30	Live And Learn Vacation Time Vacation Time Northwest Passage	Amer. Bandstand Amer. Bandstand Capt. Puget December Bride	Sound Stage Sound Stage Club House Burns and Allen	Live and Learn Vacation Time Vacation Time Northwest Passage	Whirlybirds Cochise Man J. P. Patches Patches; Rocky	Prologue (4.45) Ladies First Carousel	Deck Dance Deck Dance Three Stooges Popeye	Fun-O-Rama Fun-O-Rama Fun-O-Rama Movie	4.00 4.30 5.00 5.30
6.00 6.30 7.00 7.30	News; Expedition; News Tony Hancock Case for Court	News Guestward Ho Expedition N'West Cheyenne	Yogi Bear News Sgt. Bilko National Velvet	News; PNE PNE PNE Case For Court	News Newscope Man and Challenge To Tell Truth	Carousel News; Spts; Wthr Flintstones Lawman	21; News Territory Underwtr 11-Star Final To Tell Truth	Movie; News Movie Movie To Tell Truth	6.00 6.30 7.00 7.30
8.00 8.30 9.00 9.30	Case For Court Singalong Room for One More Temps Present	Cheyenne Plainsman Surfside Six Surfside Six	Key To Fair Price Is Right 87th Precinct 87th Precinct	Case For Court Singalong Room for One More Temps Present	Pete and Gladys Fath'r Knows Best Lucy-Desi Lucy-Desi	To Tell Truth Football Football Football	Pete and Gladys Movie Movie Wrestling	Everglades Real McCoys Peter Gunn Shannon	8.00 8.30 9.00 9.30
10.00 10.30 11.00 11.30	Concert Concert News Movie	Ben Casey Ben Casey News Movie	Thresholds Tomorrow World Today Tonight	Concert Concert News; Movie Movie	Hennessey Money Talks Mike Hammer Movie	Football Football Movie Movie	Wrestling Money Talks Movie Movie	Bat Masterson Money Talks Movie Movie	10.00 10.30 11.00 11.30
12.00 12.30	Movie Movie	Movie Movie	Tonight Tonight	Movie Movie	Movie Movie	Movie	Movie	Movie Movie	12.00 12.30

60 FUEL

Wood and Sawdust

DRY ALDER FOR FIREPLACE, also fir cord wood, stove length. OK Fuel, EV 4-2452.

61 BUILDING SUPPLIES

"FOREST CEDAR SIDING

WHAT IS FOREST SIDING?

Made of dry 1½" stock in 10 and 12-inch widths. "FOREST" siding is a new type of siding obtained from specially selected cedar logs sawn to show the beauty and character of knots, burls, etc.

APPEARANCE?

For homes and buildings where a distinctive and pleasing appearance is desired, enhanced by heavy shadowed lines. Sound intergrown knots ranging in size from 2-inch in 6-inch widths to 4-inch in 12-inch widths add to the rustic appearance of this grade.

WHAT ARE ITS QUALITIES?

"FOREST" siding, with its substantial thickness and greater wood volume, adds to the structural STRENGTH and solidity of the building.

The design of "FOREST" siding ensures a tight weather seal at the lap which together with its thickness and flush-to-base principle makes excellent material from the INSULATION standpoint.

"FOREST" siding represents an economy to home builders. Costing less than most other types of siding, the lap design ensures easy fitting and speedy application at less labor cost.

HOW IS IT APPLIED?

As easily and quickly as common shiplap. Each piece of "FOREST" siding fits snugly on the one below and requires only one mitre cut.

HOW CAN IT BE FINISHED?

If a natural finish is desired, use equal proportions of raw linseed oil and any well-known brand waterproof sealer. This not only protects the wood surface, but also brings out the natural beauty of the knots and the grain. If a colored finish is desired, "FOREST" siding can easily be painted. It is recommended that a sharp instrument be used to score the finished product underneath the butt (where it will not show) to stop formation of a vapor barrier.

WHEN YOU BUY SPECIFY "FOREST" SIDING

BRITISH COLUMBIA FOREST PRODUCTS LTD.
Victoria Sawmill Division

Fir, Hemlock and Cedar Lumber Products
Plywood
Cedar Shakes

PREST-TO-LOGS

Phone EV 5-3331
371 Gorge Road E.

61 BUILDING SUPPLIES

STEWART & HUDSON
Building Supply Centre

SCREEN DOOR SPECIAL

These are No. 1 quality Cedarwood Screen Doors, precision made with quality screen made oversize to fit all door openings. For some reason we have made too many doors. However, still lots of fly time ahead this season and these doors will last for many years. Note the tremendous savings.
Full screen, green wire, each $3.95
Panel bottom, gal. wire, each $5.95

LINO TILE SPECIAL

Best quality English Lino Tiles in 9x9 size—not all colors available at this low price but a range to satisfy. Buy now at these low prices. New shipments have added import taxes. Big savings here per tile 9½c

LEIGH KITCHEN HOODS SAVE 20% NOW

Get a genuine bargain in famous Leigh Range Hoods. For instance ceiling type with powerful motor now only $19.20
Real Coppertone Hoods, with built-in lights, filter and switch $36.50

OTHER CLEARANCE VALUES

Exterior latex paint, G.P. brand, Reg. $7.95 now $5.95 gallon. Real ceramic tile for hearths, bathrooms or sinks, each 5c.

SANDED PLY CUTS
¼x48x10", each 15c
⅜x36x18", each 65c
¼x48x24", each 75c
⅜x36x27", each 75c
⅜x10x96", each 95c
Get our special prices on plywoods in quantity purchases.

Short Lumber Specials

	6 ft.	8 ft.
1x2 Dressed (12 pcs.)	84c	$1.12
1x3 Dressed (6 pcs.)	54c	84c
1x4 Dressed (6 pcs.)	72c	$1.12
1x6 Dressed (6 pcs.)	72c	$1.12
1x12 Dressed, per pce.	36c	48c
2x2 Dressed (6 pcs.)	84c	$1.12
2x3 Dressed, per pce.	18c	44c
2x4 Dressed, per pce.	24c	64c
2x6 Dressed, per pce.	36c	88c
2x8 Dressed, per pce.	48c	$1.20

Get our quantity prices on lumber for that next building job—Special prices on house order lots.

CREDIT TERMS

You get the best credit terms at Stewart & Hudson. Charge accounts welcomed, also revolving credit, budgets, extended payments, etc. Call in and discuss your building program.

STEWART & HUDSON LTD.
405 Gorge Road EV 6-3211
Open 6 Days til 5:30
Lots of Free Easy Parking

PAINT SPECIAL

LATEX INTERIOR PAINT — 10 colors plus white — Gallons $4.45, quarts $1.30.

Furnace repair materials, liners, fireclay, devil's putty, fine and coarse, fire bricks and slabs.

ALBITOL—Difficult jobs of bonding old concrete to new jobs made easy with this material.

VARATHANE—A perfect clear finish for interior and exterior woodwork.

OPEN SATURDAYS TILL 1 P.M. CUSTOMER PARKING LOT

ISLAND BUILDING SUPPLY COMPANY
375 Gorge Road East EV 2-3179
Opp. B.C. Electric Bus Depot

For All Your ALLIED BUILDING SUPPLIES
See
BUILDERS SASH & DOOR Limited
At Our New Location
483 Burnside Rd. E.
Phone EV 2-3171
STORE HOURS: 8-5.30 Mon.-Fri. 8-5 Sat.
Lots of Free Parking

61 BUILDING SUPPLIES

THE MOORE-WHITTINGTON LUMBER CO. LTD.

RANCH PANEL SHORTS

Rumpus Room fixing time is approaching. 1x6, 1x8, 1x10 $75.00 per M
Donnacona Ceiling Tile, DBL Kote ½", 12x12, 16x16, 16x32, per sq. ft. 14c

V-GROOVE CHERRY HARDBOARD ECONO GRADE
4x7x¼, per sheet $3.95
4x8x¼, per sheet $4.48

V-GROOVE CHERRY HARDBOARD REJECT
4x7x¼, per sheet $2.95
4x8x¼, per sheet $3.45

STANLEY HANDY-MAN SPECIAL!
24x16 Steel Squares, reg. $4.29. SPECIAL $2.98

NAIL SPECIAL!
2" Ardox Heat Treated Nails, per keg $21.00

Monday to Friday, 8 a.m. to 5 p.m.
Saturday, 8 a.m. to 12 noon

LOTS OF FREE PARKING

Off Bay Just West of Government St.
2614 BRIDGE EV 3-7106

DOMAN'S BUILDING SUPPLIES
"SELF SERVE" CENTRE
FIRST IN CANADA
280 Bay Street

SENSATIONAL OFFER CONTINUES!
Only a Limited Quantity Left!
CORRUGATED PLASTIC PANELS 30"x96"
Sea Blue
Emerald Green
Snow White
SLASHED TO 30c SQ. FT.
Don't Miss This Tremendous Offer!
Ideal for Sundeck Roofs, Carports, Patio Fences, Etc.

DOMAN'S LUMBER CO. LTD.
280 Bay Street
Cross over the bridge (Point Ellice Bridge)
EV 6-2151 Phone EV 6-2151

61 BUILDING SUPPLIES

CUBBON LUMBER BUILDING SUPPLIES
1720 Cook Street EV 6-5161

PLYWOOD CUTTINGS
¼"—30"x96" Sanded $1.60
¼"—48"x72" Sanded 2.16
¼"—48"x84" Sanded 2.52
⅜"—48"x72" Sanded 2.88
⅜"—48"x84" Sanded 3.36
½"—48"x72" Sanded 3.36
½"—48"x84" Sanded 3.92
⅝"—48"x72" Sanded 4.08
¾"—48"x72" Sanded 4.80
¾"—48"x84" Sanded 5.60

CORRUGATED FIBREGLASS!
Many Sizes and Colours:
26"x72" $5.33 26"x120" $8.80
26"x96" $6.49 26"x144" $10.66

PAINTED WALLBOARD
⅛"—4x8 Sheet, 1-10 sheets, ea. $2.35
10 sheets and more, ea 1.99

CUBBON SPECIALS
1x8 K.D. $48 in random lengths, per lin ft 8c
¼"—48"x96" Balsam panelling, very special $2.95
Picnic Table Kits $11.95
Aluminum Screen Doors $37.50
Exterior Paint, white, gal $3.95
Economy 2x4's, 6 ft. 12c; 8 ft. 20c
Credit plans arranged to suit you

"CUBBON ON COOK"
1720 Cook St. EV 6-5161
Open Six Days a Week 8.a.m. to 5.30 p.m.

SAVINGS
WATERPROOF FIR PLYWOOD
24"x96" - ¼" sanded $1.60
24"x96" - ⅜" sanded $2.66
24"x96" - ½" sanded $3.68
Many other sizes to choose from.

LUMBER CLEARANCE
2"x4" std. and btr. M bd. ft. $78.00
2"x6" std. and btr. M bd. ft. $78.00
2"x8" std. and btr. M bd. ft. $79.00
2"x10" std. and btr. M bd. ft. $83.00

ECONOMY ITEMS
2"x4" Random. M bd. ft. $39.50
1"x8" Shiplap. M bd. ft. $28.50
4'x8' - ⅛" Hardboard $1.19
4'x8' - ¼" Hardboard $1.72
4'x8' Colonial Board $2.49
4'x8' Plankboard 8" and 16" $2.49
4'x8' Maple Woodgrain $2.95
4'x8' Pine Panelling $4.63
2" Downpipe, 10 ft. length $1.19
½" Copper Pipe. Per ft. 25c

Paint Sale Now On

LANGFORD BUILDING SUPPLY LTD.
Open Daily 8 to 6 Except Sundays
940 Goldstream Avenue
GR 8-1724

SHAWNIGAN LUMBER YARDS LTD.
2000 Government St.
"Quality at the Right Price"

Visit our new Paint Lounge, featuring the automatic production of hundreds of beautiful Prismatic Colors in BAPCO QUALITY.

SALES BARN SPECIALS

Just arrived—Kiln-dried, clear shorts in 1"x3" up to 12"—half the price of regular stock.

ALSO IN PAINT—25% off Exterior and Interior Latex, white only, in gallons:
Exterior—Reg. $9.20, only $6.90
Interior—Reg. $9.00, only 6.75
And at 50% Off
Still some paint items left

SHAWNIGAN LUMBER YARDS LTD.
2000 Government St. EV 2-7261
Open Saturday Mornings.
At the sign of the revolving clock.

SAND AND GRAVEL, ROAD gravel and clay fill. O.K. Trucking Co., 780 Topaz. EV 5-1812.

61 BUILDING SUPPLIES

S. J. PEDEN LTD.

SPECIALS!
4x8x3-16 V-G Golden Ash Plywood $5.15 sh.
4x8x¼ Rich V-G photographically printed plywood, 7 beautiful finishes $7.49 sh.

See us for:—
Doors — Finishing Plywoods
Door Jambs — Fir Plywood
Mouldings — Formica
Hardware — Ceiling Tile
Polythene — Insulation
Bldg. Papers — Form Ties

NEAR FOUNTAIN CIRCLE
Between Market and Topaz one block east of Douglas
OPEN SATURDAY MORNINGS

S. J. PEDEN LTD.
2855 Quesnel St.
EV 5-1438 EV 5-6331

R. A. GREEN LUMBER CO., LTD.
2891 Douglas EV 5-9774

LUMBER AND HARDWOODS
FOR YOUR BUILDING PROJECTS
MARINE PLYWOOD

FACTORY SERVICE
FROM YOUR PLANS
WINDOWS, DOORS
CABINETS, FRAMES
COMPLETE KITCHENS
ACCURATE ESTIMATES
2891 DOUGLAS ST. EV 5-9774

FENCING FOR LESS
30' Complete, $15.50
Cedar Patio Blocks, 65c each
Combination Screen Doors, $14.50
Garage, 12'x20', $135 (Plus Roofing)
Basement Room, 12'x12' $114.50
Carport, $77
SAANICH LUMBER YARDS
3041 Douglas, EV 5-2486
Open 6 Days a Week

WRECKING LARGE WAREHOUSE. Heavy gauge galvanized roofing for sale. Also planks, 2x12, 2x8, 2x6, in excellent condition. EV 6-2810.

62 FURNITURE

WHAT SERVICE!

The Bay, your one-stop shopping centre, offers a refinishing service for furniture and refrigerators (reenamelling or coloring) by expert furniture craftsmen. Just dial 385-1311, and ask for the furniture department. Get an estimate by appointment at your convenience.

KILSHAW'S AUCTIONEERS
Cash for Furnishings
Sales on Consignment
1115 Fort EV 4-6441

LUNDS AUCTIONEERS
Buy — Sell — Appraise
926 Fort EV 6-3308

CLEARANCE OF BETTER QUALITY GARDEN FURNITURE
Large Glider Settee, loose cushions, Reg. $99 $65.00
Love Seat, loose cushions, Reg. $74.50 $39.50
Glider Chair to match. Reg. $49 $12.00
Glider Love Seat. Reg. $38.50 $19.50
Glider Love Seat. Reg. $45.50 $30.00
Garden Lounge, red or blue. Reg. $45.00 $37.50
Folding Chairs. Reg. $7.95 $4.50
HOME FURNITURE
825 Fort EV 2-5138

HIDE-A-BED, AS NEW, $150. EV 6-2772.

42 EDUCATION

KAREN'S KINDERGARTEN, 1311 Point St. Open house August 30, 31, p.m. EV 4-1297.

FOR EXPERIENCED COACHING in high school math. for Aug. exams phone EV 4-9460.

CO-OP. KINDERGARTEN, Admirals and Lyall. Phone EV 2-4184.

43 DANCING

EILEEN'S SCHOOL OF DANCING. Ballet, tap, baton twirling. Baby class. 846 Cormorant. Res. EV 3-8247.

60 FUEL

Coal

Special Summer Discounts
"TOTEM" LOGS
240 logs $15.50 delivered.
COAL
Savings up to $1.75 per ton. Totem logs, coal and charcoal logs on sale now at our office.
HARKNETT FUEL LTD.
EV 4-2647 EV 4-9381
2832 Government

SUMMER DISCOUNTS
COAL THAT LASTS—HIGH HEAT
Galt, Midland, Commander, Como., Economy, Furnace Blend, Canmore Briquettes, Brix Mix, Special Stoker Blend.
Metre-Measured Oil Service
Richard Hall & Sons
Service Since 1882
746 Fort EV 4-1431

PRES-TO-LOGS
1 UNIT 240 LOGS $15.50
½ UNIT 120 LOGS $9.50
10 SACKS KINDLING $3.90
WILLIAMS COAL, EV 2-3935.

Oil

STOVE AND FURNACE OIL metered delivery. Ideal Fuel Co Ltd. EV 2-4622 EV 2-2832.

Wood and Sawdust

12-INCH MIXED WOOD
2½ Cords, $11.95
DRY SHAVINGS
3 Units, $9.00
Clean Hemlock Fertilizer
For Barns and Gardens
Also Pres-to-Logs
IDEAL FUEL CO. LTD.
EV 2-2832

60 FUEL

Wood and Sawdust

WOOD — WOOD
Large Cedar Blocks
Hand Picked
2½ Cords $8.95
Good Size 2-3 Ft. Wood
Suitable Drum Furnace or Greenhouse
2½ Cords $12.00
BEST FUEL CO.
EV 4-5524

DRY CORDWOOD, FIR
Best quality heavy wood for furnace and fireplace. Also 2-ft. Come and see this wood at 2402 Rock Bay Ave.
1 cord $12, 2 for $22
BONE DRY INSIDE WOOD
100% fir for kitchen, 2 cords $21
SAWDUST
Cut from dryland logs, 100% Douglas Fir. Coarse headrig sawdust. Summer prices now.
One-Day Delivery—
DHILLON FUEL CO.
EV 2-3811 and EV 2-0489

KILN-DRY 100% FIR PLANNER ENDS
Hand-loaded 2x4, 2x6, 2x8, etc. Highly recommended for fireplace, kitchen stove and furnace. 12-inch lengths. Immediate delivery.
1 cord $8.50 2 cords $15
SOOKE FUEL CO.
EV 2-2211 EV 3-8825 EV 4-0104

AGRICULTURAL SAWDUST
2 UNITS $6.50
3 UNITS $9.00
DRY SHAVINGS
3 UNITS $9.00
O.K. FUEL, EV 4-2452

SPECIAL SALE
2 DAYS ONLY
DRYLAND MILLWOOD
12" Inside Blocks and Slabs
EXCELLENT FOR FURNACE OR KITCHEN STOVE
2½ CORDS $10
EV 2-2211 SOOKE FUEL EV 4-0104

GUARANTEED FIR SAWDUST
IMMEDIATE DELIVERY
CENTENNIAL FUEL
EV 4-4459 EV 3-9828

62 FURNITURE

NEW AND USED FURNITURE AND FURNISHINGS
2 Pce Chesterfield suite, light beige $39.50
2 Pce Custom-built Chesterfield suite, raisin brown Nylon Frieze, foam rubber. $280 value $179.50
Gibbard Limed Oak glass top coffee table with shelf, as new $24.50
4' 6" Posturepedic Box Spring $39.50
9x12' Cushion rubber back Viscose rug, NEW $49.50
9x12' British India Rugs, Green or light brown, NEW $149.50
11x17' Aqua 2-tone Green Capri Carpet, NEW $129.50
FREE DELIVERY EASY TERMS FREE PARKING
STANDARD FURNITURE BARGAIN BASEMENT
Scollard Bldg., View St. EV 2-5111

HOLLAND BROS & CO.
New & Used Furniture
824 Fort Street Phone EV 3-0913

SPECIALS
2-Piece Green Velour Chesterfield Suite $42.50
Mahogany Refectory Table and 4 chairs $89.50
Small Balance Rocker $29.50
9'x18' Beige Broadloom Carpet $99.50
Walnut Flat Top Knee Hole Desk $49.50

PANDORA FURNITURE
Maple Table and 4 Chairs $60.00
Twin Maple Beds and Mattresses $115.00
Occasional Chair, Provincial Styling, rose $65.00
Blonde Buffet, as new $40.00
1050 PANDORA (Nr COOK)
EV 3-6319

FOR SALE, NINE-PIECE SOLID carved oak dining suite, refectory table, perfect condition. Original cost $1,200. Will accept $775. Moving to smaller home which will not accommodate this suite. EV 3-5717.

CONTENTS OF HOME BOUGHT for Cash or advance made.
MAYNARD'S AUCTIONS
SINCE 1902
731 JOHNSON
EV 4-5921 EV 4-1621

BRITISH UPHOLSTERY SHOP
1403 Broad
EV 5-2222. August special, re-upholstering, 10% off materials, 5% off slipcover materials. August only. Calls with no obligation.

CLEANING
3-piece chesterfield cleaned, demothed in your own home, from $17. All work guaranteed. We also clean carpets. Call Ambassador Home Service. EV 2-5532.

BEST BUY EVER — BRAND NEW Hollywood beds, $38.95. Wally Gray's Warehouse, 507 Cormorant St. Ph. EV 2-1631. Open 1 p.m. daily.

ROLL-AWAY BED, $10; SINGLE bed, Beautyrest mattress and box spring, $25. EV 2-5059.

PAIR OF TABLE LAMPS, WHITE bust and drum shades, 40" high, $75 a pair. EV 2-4333.

ROLL-AWAY BED COMPLETE, new condition, $18; willow chair, $5. EV 2-2290.

THREE-PIECE CHESTERFIELD suite, bedroom suite. All in good condition. GR 7-2767.

PAINTED BUNK BEDS WITH springs and mattresses. Good condition. $35. EV 2-4994.

BEAUTIFUL ENGLISH OAK DINETTE suite, 9 pieces, $200. EV 5-6554.

10½-CU. FT. FRIDGE, GOOD CONDITION. GR 8-2847.

MAROON CHESTERFIELD AND chairs, $30. EV 5-3288.

63 MUSICAL INSTRUMENTS

Everything in Music
- Private Music Lessons.
- Musical Instruments.
- Pianos and Organs.
- Complete Repair Dept.
- Records.
- Sheet Music.
- Rental Plan.
- Open all day Wednesday. Friday 'til 9 p.m.

HALL & FAIRFIELD MUSIC CENTRE
Open Wednesday Afternoon and Friday Evenings
728 FORT ST. PHONE EV 5-8342

ENJOY YOUR DRUM LESSONS
At Our New Spacious Studios Opposite the "Bay"
BERNIE PORTER MUSIC STUDIO
1724 Douglas
EV 4-0641 EV 2-9542

HAVE YOU NOTICED HOW MANY professional artists on TV use a HAMMOND ORGAN? It costs no more to own a HAMMOND! Join the many happy owners in Victoria and choose yours now from EATON'S. Ask about our rent-to-purchase plan with lessons at no extra charge. EATON'S Music Centre. EV 2-7141.

ONE ONLY USED HAMMOND chord organ, walnut case, with bench, $875. Terms as low as $31 a month. An ideal instrument for family home entertainment. Music Room, Woodward's Stores (Victoria) Ltd. Phone EV 2-7231.

BACK TO SCHOOL IS BACK TO piano lessons. Rent a new or used piano from EATON'S, monthly rental can be applied to purchase of the piano. Professional teachers available. EATON'S Music Centre, EV 2-7141.

HEINTZMAN AND NORDHEIMER pianos, new and used, for sale or rent. Showroom at 2020 Douglas, day or any evening. Transportation provided. Fletcher Bros. Ltd. (Walter Fletcher), 2020 Douglas. Phone EV 3-0248.

HIGHLY QUALIFIED AND EXPERIENCED teacher of violin and piano is now teaching pupils for the fall term. Studios at Royal Oak, View Royal and Fairfield. EV 3-7292.

BABY GRAND PIANOS. YOUR choice of walnut or mahogany. For rent $30 a month. Rent applies if purchased. Fletcher Bros., 2020 Douglas. EV 3-0248.

LOWREY ORGAN. HOLIDAY model, like new, beautiful light walnut finish, with matching bench, $995, terms at bank interest. Willis, 1029 Cook at Fort. EV 3-4515.

JUST ARRIVED! BIG SHIPMENT of spinet pianos. New styles. Your choice, mahogany, walnut or blonde. Rent to purchase. Fletcher Bros., 2020 Douglas. EV 3-0248.

BRAND NEW SPINET PIANO and bench, walnut case, for rent, $10 per month. Rent applies if purchased. Full price $595. Fletcher Bros. Ltd., 2020 Douglas. EV 3-0248.

SEE THE NEW FLETCHER ELECTONE - Transpositor organ; natural Lauan finish with bench to match. $695. Easy terms. Fletcher Bros. Ltd., 2020 Douglas. EV 3-0248.

WHEREVER YOU GO FOR THE holidays take a portable organ, suitcase size. Terms $10 per month. Fletcher Bros., 2020 Douglas St. EV 3-0248.

USED PIANOS — NORDHEIMER, $350; Heintzman & Co. $285. Both in good condition. Terms. Willis, 1029 Cook at Fort. EV 3-4515.

BEAUTIFUL HEINTZMAN PIANO for rent $10 per month. Rent applies if purchased. Fletcher Bros., 2020 Douglas St. EV 3-0248.

SEE THE NEW IMPORTED UKULELES and guitars at Fletchers. Finer quality, greater value. Fletcher Bros., 2020 Douglas. EV 3-0248.

NEW AND USED PIANOS AND organs. Easy terms and trade. Hall & Fairfield Music Centre, 728 Fort. EV 5-8342.

WILL PAY CASH FOR GOOD USED piano. Fletcher Bros., 2020 Douglas. EV 3-0248.

PHYLLIS WEST, PIANOFORTE teacher, beginners and adults. Lessons $3 per month. EV 4-3655.

PLAY POPULAR PIANO 20 Lessons. Results Guaranteed. Mrs. Ted Williams. EV 4-1252.

FOR SALE—BRAND NEW FENDER Stratocaster guitar. EV 2-1219.

BASS FIDDLE, FIRST CLASS, $200. EV 2-8080.

NEWCOMBE PIANO, IN GOOD condition, lovely tone. EV 4-2839.

UPRIGHT LESAGE PIANO, VERY good condition. GR 9-4979.

PIANO, MEDIUM SIZE, EXCELLENT condition. Reasonable. EV 4-2856.

64 TV, RADIO, SALES AND SERVICE

"Z-E-N-I-T-H"
Radios, TV, Hi-Fi Stereo
"The Quality Goes in Before the Name Goes On"
THE MUSIC BOX
2248 Oak Bay EV 5-9232

CALLS $4. PROMPT, EFFICIENT, courteous 24-hr. service. All work guaranteed. Teletron TV. EV 5-3632.

64 TV, RADIO, SALES AND SERVICE

AUTO RADIO SPECIAL
De Luxe Electrohome Push-Button Radio
$74.95
Completely Installed
Reg. $89.95
$10 Down $10 Monthly
Limited Quantity
KING TV
1672 Douglas St.
EV 4-9913
Drive-in Service and Sales Entrance at rear of Fisgard St.

R.C.A., PHILIPS AND ZENITH RADIO AND TV REPAIRS
ANTENNA INSTALLATIONS AND REPAIRS
TERMS
KENT'S LTD
742 FORT 383-3518

DID YOU KNOW? AFTER 3 YEARS your TV antenna has good odds of blowing down! Antenna installation and service. Free estimates. Phone EV 2-8438. GR 8-6742.

CLEARANCE OF RADIOS AND tape recorders while they last. 10%-30% off.
KENT'S LTD.
742 Fort St. 383-3518

6-MONTH MONEY-BACK GUARANTEE—21" TV, $59.50. Quadra Appliance Service Centre, 3314 Quadra. Ph. EV 5-6422.

REPOSSESSED 1961 TELEFUNKEN stereo hi-fi combination in excellent condition. EV 6-4621 between 9 and 5 Monday thru Friday.

VICTORIA ELECTRONICS
Graduate Experts in Television
Any Make — Anytime — Anywhere
$4.00 EV 5-0833

TV ANTENNA MAINTENANCE
Rawnsley & Jones
633 Yates EV 3-8151

TV ANTENNAS, MASTS AND ACCESSORIES for do it yourselfers. Scuba Shop, 1919 Douglas.

LEAVING FOR U.S.A. 40-WATT stereo components, price $632. Will sell $475. Phone EV 5-4379.

BUTLER BROS. TV AND RADIO Service. Tubes tested free. 3250 Douglas. EV 3-1511. EV 3-2961.

TV RENTALS, SALES AND SERVICE. Delta Electric, 714 Cormorant. EV 4-7416.

GET YOUR ANTENNA REPAIRED for the winter. We install (Channel 8). Teletron TV. EV 5-3632.

COLWOOD ELECTRONICS
Marconi Dealer. GR 8-2113

$3 — TV CALLS — $4
KILNER'S TV. EV 3-7475

FOR TV SERVICE, PHONE former TV station engineer. GR 9-4667. Calls $4.

TOSH — 1817 FELTHAM. EXPERT repairs. GR 7-7140.

66 BICYCLES AND MOTORCYCLES

BICYCLE SALE NOW ON! ROYAL cycle, 3 speeds, $34.50; Raleigh, 3 speeds, $39.50; 12 bicycles, $12.50. Electronic Bike Shop, 736 Johnson, corner Blanshard. EV 5-9813.

RENT A BIKE!
Lightweight 3-speed sports bicycles. Rented by the day, week or month.
ROBINSON'S
1307 Broad St. EV 5-3429

RALEIGH SPORTS BIKE, ALMOST new, 3-speed, $45 or offer. 1612 North Park.

1553 HARLEY DAVIDSON 74 OHV. A1 condition. Windscreen, Buddy seat, $650. EV 5-4601.

'58 AJS TWIN, 650 CC. EXCELLENT condition. Accessories included. EV 2-4002.

A '61 B.S.A. SUPER ROCKET. IMMACULATE condition, $700 or reasonable offer. GR 7-3531.

MOTORCYCLE SALES
2847 Douglas Street EV 4-7843

NEW AND USED BICYCLES. REPAIRS. Russ Hay, 1320 Government.

SCOOTERS FOR SPRING. BROOKLAND Motorcycle Sales. EV 3-3036.

BOY'S BIKE, 17" FRAME, GOOD shape, $20. GR 4-2288.

67 STOVES AND FURNACES

See The FAWCETT
Contemporary OIL HEATER
This is a floor circulator model. This unit is engineered to give quick warmth over a wide floor level. No more chilly floors in winter. Thermostatic controlled. On display in our showroom now.
$149.50
We Sell — We Install
We Service
C. J. McDOWELL
Plumbing and Heating Ltd.
757 Fort EV 3-4138

"CYCLOS" FOR ECONOMY
A new Cyclos oil range installed in your kitchen will give you HEAT—HOT WATER — CONTROLLED HEAT COOKING with a saving of up to 20% on fuel.
C. TAYLER HOME APPLIANCES
707 JOHNSON EV 3-3381

FAIRBANKS-MORSE COAL stoker in excellent condition, all controls, plus furnace. What offers? GR 7-2085.

TIMKEN FLAME RING CONVERSION furnace complete with blower and controller. $75. Phone EV 2-4088 after 5:30 p.m.

PRIVATE SALE, GE AUTOMATIC electric wall oven, perfect condition. Can be seen operating. Also ceiling or wall fan. Best offers. GR 7-3650.

STOVE AND FURNACE PARTS, INCINERATORS. Victoria Foundries Ltd., 622 Pembroke Street. EV 4-2124.

24" MOFFAT DE LUXE GAS range. Excellent condition. EV 5-7016, after 6.

RANGE AND FURNACE REPAIRS —boilers and Cyclos oil burners installed. EV 2-1842.

IRON FIREMAN R-15 COAL stoker, top condition, complete with controls. Make an offer. EV 3-1987.

ELECTRIC AND GAS RANGES. Both in excellent condition. What offers? EV 5-4557.

GOOD LARGE FAWCETT BEAVERBROOK oil range, oil tank stand, copper pipe, Detroit valve. EV 2-3921.

40" GURNEY RANGE WITH COAL and wood annex, just like new. Ph. EV 4-2965.

42" FRIGIDAIRE RANGE. GOOD condition; $75; available Aug. 29-30. GR 8-2621.

AUTOMATIC MOFFAT ELECTRIC range. EV 5-3290.

SOUTHALL'S HEATING LTD.
832 Cormorant EV 5-4042

FAWCETT OIL RANGE, LIKE new. Must sell. GR 8-5011 after 11.

WANTED—22" FURNACE. PHONE EV 3-8373.

FRIGIDAIRE ELECTRIC RANGE, as new. GR 8-4854.

COAL AND WOOD FURNACE, good condition. $25. EV 5-5002.

FULLY REBUILT AJS 300-CC. EXCELLENT condition, $125. EV 2-8890.

FAIRBANKS MORSE OIL HEATER, pipe, tank and stand. GR 7-1030.

WHITE ENAMEL COAL AND wood range. $35. GR 4-1361.

MODERN ELECTRIC STOVE. CALL EV 4-7890, between 4 and 6 p.m.

OIL COOK STOVE, DRUM AND stand. EV 5-8498.

SPACE HEATER, $50. EV 5-6829.

LARGE DINING TABLE. EV 3-3595.

CYCLOS OIL RANGE. GR 7-2538.

RESULTS ASK FOR OUR SPECIAL SIX-TIME RATE FOR YOUR NEXT CLASSIFIED AD.

71 FARM IMPLEMENTS

For YOUR BEST BUY in new or used
Farm, Industrial and Irrigation Equipment
Call John Robison in Duncan at Canadian Car (Pacific) Limited
Duncan branch:
Days ..... 373 or 845
Nights 361-R-2
Dealers for
International Harvester Farm and Industrial Tractors with Allied Equipment
McCormick Farm Implements
Holman Air Compressors and Rock Drilling Equipment

W.W. SOIL SHREDDER $189.00
David Bradley Rototiller $69.00
MAYHEW STRUTT & WILLIAMS LTD.
2312 Douglas St. EV 4-3922

NEW AND USED FARM EQUIPMENT
J. I. CASE DEALER
BUTLER BROTHERS TRACTOR SHOP
KEATING X-RD.
GR 4-1121

FOR SALE OR TRADE FOR older model, 1961 Massey-Ferguson diesel tractor. Only 600 hours. $2,225. Tractor may be seen at 2285 Queens Avenue, Sidney, B.C.

LOOKING FOR A BETTER USED CAR — SHOP FIRST IN "AUTOMOBILES FOR SALE"

BEARCAT GARDEN TRACTOR with implements, rebuilt 3 h.p. motor, $40. GR 7-2819.

72 MACHINERY

ONE DE VILBISS AIR COMPRESSOR, 175 lbs standard working pressure, 4-cylinder, 23.69 cubic feet per minute, 80-gal air tank and automatic controls, with 5-h.p. 3-phase electric motor. Complete unit, like new, $650. Six 20-ton used screw jacks, $15 each. Two 5-h.p. 3-phase 1740-rpm electric motors; one new $115; one as new $100. One Ingersoll-Rand J.A. 30 used jack hammer, $30. 1 Fairbanks-Morse centrifugal pump, 90 gals per minute, new, $150. Phone GR 7-1956.

FOR SALE—ONE TD-6 INTERNATIONAL tractor, complete with blade, and one TD-9 International tractor with blade and winch. Phone weekdays only. EV 5-2408.

LIKE NEW CASE MODEL 310 crawler. Front end loader and scarifier with tilt deck trailer. Ph. EV 6-6491, after 6.

THREE-MONTH-OLD ATCO LAWN mower, $189. Terms. GR 7-1259.

77 POWER SAW. GR 8-2271.

73 TOOLS FOR RENT

EQUIPMENT RENTALS, 257 Gorge Rd. West. EV 2-7741.

74 GARDEN SUPPLIES

Fertilizer

FOR THE BEST GARDEN
Dig Cow Manure in Now
$3 Yard for 6-Yard Loads
RUDD'S DAIRY FARM. GR 9-3073

WELL ROTTED COW MANURE, no weeds, 2 yds. $7 del. EV 5-4356.

Plowing, Rotovating and Cultivating

FLECK'S TRACTOR. ROTOVATE, plow, level, post holes, mowing, hay baling. GR 9-2285.

C. STARCK (3RD YR.) ROTOVATING, lawns, etc. Priced to suit every one. GR 9-3137. EV 3-1034.

COMPLETE LAWN, GARDEN SERVICE, hand and power equipment. Reasonable rates. Bruno. EV 2-3647.

C&C ROTOVATING, ETC. WORK ing man's price. Phone EV 2-5092

DON'S TRACTOR SERVICE
Rotovate, level, plow, mow. GR 7-3913

ANDY'S TRACTOR. ROTOVATE, mow, level, cultivate. GR 9-6529.

CARLSON'S TRACTOR ROTOVATE, level, land clearing. GR 7-2043.

COOPER'S TRACTOR. ROTOVATE, plow, level, mowing. EV 5-3316.

Top Soil, Rocks and Fill

AUG SPECIAL! 100% CLEAN NO. 1 lawn and garden peat loam soil, or well-rotted chicken manure. Your choice in 6-yd. lds. Del. at $13 per ld. J. S. Carlow. GR 8-2282 anytime.

SHREDDED PEAT SOIL—GARDEN sand, manure, gravel, fill. Soil and manure by the sack. E. Nixon Ltd. GR 9-1937.

NUMBER 1 TOP SOIL, GARDEN sand and road gravel; ditching and back filling. GR 9-4608.

NO. 1 BLACK TOP SOIL, FILL gravel, rock. O.K. Trucking Co. Ltd EV 5-1312.

CLEAN BUSH TOPSOIL. EXCELlent for lawns and gardens. Phone EV 6-2814.

C. L. RIDLEY TRUCKING
Black topsoil, road gravel, cement gravel, etc. GR 8-2711.

79 SPORTING GOODS

PRE-SEASON SHOTGUN CLEARANCE

Stevens 12 Ga. Mod. 77 Pump (Good) $49.95
Stevens 12 Ga. Mod. 520B Pump (Good) $59.95
Mossberg 12 Ga. Mod. 200K Pump C-Lect Choke (New) $59.95
J. C. Higgins 12 Ga. Mod. 20 Vent Rib. Recoil Pad. Ver. Choke. 3 tubes. (Good) $79.95
Remington Wing Master 16 Ga. Imp. Cly. As New $75.00
Remington Wing Master 12 Ga., Vent Rib. Recoil Pad. Super Poly Choke $99.95

"If You Don't Know Your Merchandise, Know Your Merchant"
GORDON'S SPORTING GOODS
1007 Hillside Phone EV 3-5815

ROBINSON'S FOR RIFLES
30/30 WIN., $89.50; 7 MM CZECH Brno, $89.50; .303 Supreme, $45.00; Stevens 20-gauge dble. new, $64.95; .300 Magnum Browning, $149.50; 12-gauge Stevens pump, choke and pad, new, $72.50; English double, $79.50; 12-gauge Ithica pump, $75.00; 30/30 Savage, $39.95; 12-gauge Browning auto. $109.50.
NEW GUNS AT OLD PRICES
COMPLETE GUNSMITHING SERVICE
ROBINSON'S
1307 Broad St. EV 5-3429

B.S.A. 30.06 RIFLE, OPEN PEEP sight and 4 power Weaver scope sight, $85. 12 gauge Browning automatic shotgun with Poly-choke, $95. GR 7-2319.

SAVAGE .300 CAL. MODEL 99, $85. Winchester 16 ga. pump model 12, $60. Both guns in perfect condition. EV 3-3395.

TROPHIES FOR ALL SPORTS
GAR TAYLOR SPORTS SHOP
917 Fort

FRED BEHNSON, GUNSMITH, 1428 Broad. EV 5-5851.

WANTED — 30-30 WINCHESTER rifle—cash. EV 4-8624.

SHOTGUN ITHACA 12 GAUGE. Like new. $75. GR 8-3348.

80 BOATS AND MARINE

TO CLEAR UP INACTIVE BUSINESS—7½, 40, 50, 110 and 225-hp gas engines. 20 and 40-hp diesels. Few outboard motors. Other marine equipment, new and used. Below wholesale values. EV 5-3597.

11-FOOT MAHOGANY FIBERGLAS boat, 7½ Evinrude with tank, custom built trailer. Nearest offers to $325 takes all. 'Til 4:30 p.m., EV 2-8227.

14-FOOT, PETERBOROUGH WITH windshield, remote controls and steering wheel. A Teener trailer. No motor. $400. EV 4-8276.

MARINE INSURANCE
GARDNER AGENCIES LTD.
Scollard Building
EV 5-1448

20-FT. MITCHELL FIBERGLAS, two 45-h.p. Mercs., trailer, head, galley covers, AM.F. $3,450 complete. EV 2-6787.

25' INBOARD CRUISER, PLANK hull, sleeps 4, fully equipped. $4,200. Phone Lake Cowichan 749-6498, Box 72, Honeymoon Bay.

GLASSCRAFT RUNABOUT. FAST twin Evinrude, Mastercraft trailer, 3-piece unit, fully equipped, $795 or nearest offer. EV 2-2972.

12-FT. "BLITZEN" RUNABOUT, 25 h.p. Johnson. Controls and windshield, trailer. $450. EV 3-2298.

8'98." BOAT TRAILERS, WITH TILT Ala. 224 Dundas. EV 3-8233.

80 BOATS AND MARINE

DEMONSTRATOR SALE
Thornes Aluminum Boat
16 Foot
Wonderful for cruising and fishing. Regular List price $1,625.00
SPECIAL $590.00
Extras not included in regular price but to go with boat, no extra charge.
New controls, paddles, convertible top, cushions.
Mastercraft Trailer
MODEL SA 750 lb., with tilt ramp. Regular List price $289.50
SPECIAL $154.00
EDWARD LIPSETT
EV 4-8149 509 Bastion

EATON'S
Boats Priced to Clear
1 20-foot Glasscraft Flying Bridge Cruiser (demo) $3,300.00
1 16-ft. Glasscraft Sidewing. Reg. $1,395.00, 20% off. Sale price $1,116.00
1 8-ft. 3-in. Cartop Dingy. Regular $179.00. Sale price $149.00
EATON'S Sporting Goods Dept.
Phone EV 2-7141

2 ONLY
Tee Nee boat trailers, 1,000-lb. capacity. Was $125, now $195. All sizes of new Tee Nee trailers available at YOUR EVINRUDE DEALER
MULLINS MARINE SALES LTD.
945 YATES ST. EV 2-1928
Open Friday Nights Till 9 p.m.

Island Marine Suppliers
1214 Wharf St. EV 2-8258

SAVE 30%
On all government-approved life jackets. Priced from $4.95 retail.

CLEARANCE SALE
NEW 1962 BOATS

	Regular	Sale
15'6" Glascraft	$1095	$945
16' Grew Cruiser	$1595	$1295
16' Glascraft Convertible	$1695	$1435
16'6" Thermocraft Convertible	$1595	$1360
16'6" Thermocraft Hardtop	$1795	$1495

CLEARANCE SALE
USED BOATS
No reasonable offer refused.
10' Birch cartopper $125
10' Plywood $125
12' Plywood $55
13' Bell Boy $445
14' Plywood $395
15' Plywood . . . Best offer takes this one!
ANGUS MARINE
2220 Douglas St. EV 4-7431

GOOD BOAT BUYS
24-Ft. Garden designed schooner. Special at $2,200.00
24-Ft. Family Cruiser. Fine sea boat $6,100.00
22-Ft. Inboard, sleeps 2. Ideal for fishing $3,333.00
19-Ft. very fast Brandimayr, 265 h.p., fresh water cooled motor $3,500.00
22-Ft. Bryant. Sleeps 2. Two 40 h.p. Johnson's complete with an excellent double boat house. A real bargain to clear an estate $2,800.00
VAN ISLE MARINA
Steve Dickinson. GR 5-1138. Sidney

TRADE 1959 GULFMASTER 21-FT. Volvo inboard - outboard, hull and cabin fibreglassed. Head, sink, propane stove. Sleeps 2. Speed over 25. Perfect condition. Will trade for sound displacement-type 26-28-ft. cruiser; speed 8-10 knots, of equal value, or pay difference. Give age, description, power, etc. Victoria Press, Box 407.

NOTHING STANDS UP TO SALT spray and sea air like custom chrome plating from VANCOUVER ISLAND PLATING. Bring boat fittings, fishing flashers and all custom hardware plating jobs to BILL BEARDSLEY at VANCOUVER ISLAND PLATING, 438 Kingston, ½ block from Motor Vehicle Branch.

21' CABIN CRUISER, FLYING bridge, two 35 outboards, sleeps 4, fully equipped. Non-resident owner will sell for best offer or will take vacant lots or acreage worth $2,500 in exchange. Write Box 303, Sooke, or phone 472-534.

18' SEA KNIGHT CRUISER, BUILT-in gas tank. Toilet, mattresses, fiberglas hull, 40-h.p. Mercury, electric start. Has to be seen to be appreciated. $1,300. Ph. GR 9-4915, GR 9-2024.

ON DISPLAY
Famous Mercruiser, stern drive; 1 only, 60-h.p. Scott, complete with controls, $425; 1 only, Mark 75 Mercury, complete with controls, $450; Van Isle Outboards, GR 5-2665 anytime.

WHARFAGE AVAILABLE
New boats and motors for rent, complete boat brokerage service.
OAK BAY MARINA
EV 4-9851 1327 Beach Dr.

PRE-OWNED (USED 4 TIMES), 12-ft Glascraft boat, 10-h.p. Johnson outboard and Mastercraft trailer, complete, $825. On display at Totem Trailer Sales. GR 8-1641.

INSTRUMENT REPAIRING. Binoculars and all types marine instruments repaired and sold. Trans-World Enterprises Ltd., 1005 View. EV 5-1941.

SHORE ACRES MARINA
Launching ramp, dockage, boat transport, trailer park, tenting space, winter storage. Mill Bay Rd. 743-2371.

THE ECHO, 18' OPEN CABIN, 7-h.p. inboard, clutch, $450. Hall's Boat House. See Art Hall or F. Curtis, care of People's Trading Post.

20' FLYING BRIDGE CRUISER, 75-h.p. Johnson electric start, new battery, full canvas, built-in tanks, bunks, sink, head, etc. What offer? Phone Duncan 746-7230.

COPPER-FASTENED, 14' BY 62" beam, clinker-built boat and tilt boom trailer. Ideal for fall fishing. $250. EV 3-1987.

16-FT. X 68-INS. CLINKER FIBERglassed bottom, near new, B & S motor, cabin, good condition, $350. GR 8-3344.

90-H.P. PACKARD MARINE, 2¼-1 reduction; 4-cyl Parsons-Ford diesel.
ORR MARINE DISTRIBUTORS
146 Kingston Street EV 3-3613

17' BOAT, FIBERGLAS BOTTOM, 10-h.p. motor and trailer for sale. Best offer. Must sell. 4968 Old West Road.

ACT FAST FOR THIS ONE
Sacrifice, for quick sale—13' boat, motor and trailer. Call at 2630 Roseberry.

GENUINE SACRIFICE
New 1962, 18-hp Evinrude, factory 12' glass boat and custom Holaclaw trailer, $725. Owner, EV 5-8236.

CABIN CRUISER, 22 FT., TWIN Gale 35 h.p., sink, toilet. Excellent condition. $1,995. Terms. EV 2-8886.

22 H.P. MERCURY OUTBOARD motor, excellent condition, $250. Ph. EV 2-8886.

18' SEA KNIGHT CABIN CRUISER, Mark '58 Mercury electric. Excellent condition. GR 7-6829.

Do-It-Yourself Boat Kits and Plans
WALKER MARINE SALES
GR 7-2727 1681 Feltham Rd.

BOAT AND TACKLE RENTALS
WEST BAY MARINA
453 Head St. EV 5-4532

TOW BOAT OR PACKER, 60', diesel powered, ready to go, sell or trade. EV 2-3612.

VICTORIA YACHT SALES
Agents for New and Used Boats
Days, EV 3-4411; Eves. EV 4-4350

COMPLETE INSURANCE FOR boats, yachts, motors. Phone J. W. O'Reilly Insurance Agency, EV 5-0622

20-FT. CRUISER HULLS, $950
D & L BOAT WORKS
6421 Pat Bay Highway GR 4-2074

Frozen Minnow and Herring Bait
VAN ISLE MARINA
Steve Dickinson. GR 5-1138. Sidney

14 - FT. MAHOGANY RUNABOUT hull, $285. S. J. Peden Ltd., phone EV 3-1498. EV 5-0820.

4-CYLINDER GRAY MARINE ENgine, 40-hp. 2-to-1 reduction, $250. EV 5-1103.

12' BOAT, MOTOR AND TRAILER, good condition, $100. 1036 Falmouth Road.

19' HULL, CEDAR PLANK, OAK frame, copper and brass fastened. $195. GR 9-6754.

11' CLINKER BOAT WITH 1960 3½ Scott outboard and equipment, $175. EV 4-5679.

16-FT. OUTBOARD WITH 5½ H.P. Johnson motor, $125. GR 4-1381.

12' INBOARD CLINKER-BUILT, 3 hp. Briggs-Stratton, $110. EV 5-5369.

13-FT. PLYWOOD BOAT, FIBREglas bottom, $65. GR 9-1031.

FREE, 32' BOAT HULL. EV 2-2867. 518 Joffre.

WATER SKIS, $18.95 PR. S. J. Peden Ltd. EV 5-1498. EV 5-6331.

GORGE BOATHOUSE
Wharfage and ways. EV 2-7821

80 BOATS AND MARINE

27-FT. CUSTOM FLYING BRIDGE planked cruiser. Immaculate. S/S radio, very fast. Terms. EV 2-8091.

12' CLINKER, 3½ H.P. INBOARD, recently overhauled. Trailer and winch. $175 or offer. GR 9-3464.

SAVE $500. 17-FT. FLYING Bridge Cruiser, 2 motors, fully equipped. GR 8-2604.

13' PLYWOOD AND GLASS, NEW, no seals or floor boards, $100. GR 8-3348.

CUSTOM MARINE FITTINGS
Hi-Way Brass Foundry GR 8-2891

10 — H.P. JOHNSON OUTBOARD motor for sale, $75. GR 9-5586.

HOME-MADE BOAT TRAILER, $35. 2716 Forbes St.

7½ HP WEST BEND, JUST OVERhauled $200 or offer. EV 4-2563.

20' STEEL HULL LIFE BOAT, $45. 1720 Hampshire.

NEW MERCURY 6-H.P. FISHING motor. Phone EV 4-7014.

30' DOUBLE END TROLLER. BEST offer takes it. EV 4-6893.

8' PRAM DINGHY, COMPLETE with oars. GR 9-1737.

16' CLINKER, $100 OR BEST offer. 960 Amphion St. EV 4-5033.

12' RUNABOUT. A DANDY. OPEN to offers. 633 Michigan St. EV 2-4967.

CANOE COVE MARINA LTD.
Swartz Bay GR 5-2612 Sidney, B.C.

VIKING 3 H.P. OUTBOARD. EXcellent condition. $85. EV 4-3008.

81 TIMBER

TIMBER AND FOREST LAND bought and sold for cash. F. G. Rainsford, B.C.R.F., 923 Fort Street.

WANTED — FIR OR BALSAM standing or felled timber. Perry Bros. GR 8-4227 or GR 8-2580.

82 MISCELLANEOUS FOR SALE

OUR ANNUAL
AUGUST and
PRE-SCHOOL
SALE
Men's All Wool
Worsted
2-PANT SUITS
$49.50
* * * * * *
TOP COATS
(Wool)
$39
MANY OTHER
UNADVERTISED
VALUES
LES PALMER
714 View EV 2-2825

* SKINDIVERS *
Savings up to 50%
A Special Purchase enables us to offer this true saving on first line equipment.
Included is a 6 cu. ft. portable compressor, as well as tanks and regulators.
DON'T WAIT—This offer is good for a limited time only.
PACIFIC MARINE
Sports Ltd.
828 Yates St. EV 3-6052

ZENITH
SEWING
MACHINE
* Completely automatic
* Three needle position
* Automatic bobbin winder
* De Luxe Walnut Cabinet
Reg. $199.95
Special $149.95
MARSHALL-WELLS
724 Fort EV 4-1021

HARKNETT Appliances are OVERSTOCKED with used oil stoves—many makes, Fawcett, Enterprise, Cyclos, Royal—all models. From $25 and up.
Good selection of new and used electric and gas ranges, refrigerators, TVs.
2333 GOVERNMENT EV 4-4169

Shop till 8 p.m., Mon., Tues., Wed. at Oakcrest Foods, 3475 Quadra, for the lowest prices in town.
Canned milk, Alpha, tall tins, 4 for 59c
Pork luncheon meat, Puritan Chix, 2 tins 79c
No. 1 local cabbage, direct from the farm, lb. 5c
No. 1 sweet mild turnips, lb. 3c
Fresh daily—Bunched carrots, 2 large bunches 25c
B.C. peaches are now at lowest market price.
Canada Choice boneless pot roast. Lean, lb. 65c
Lean fresh pork chops, cut just right, lb. 69c
Fresh loin pork roast, off tenderloin end, lb. 65c
Cooked Meats Special—Pic and Pie. Corned Beef, Pork and Bacon, your choice, 3 pkgs. 59c
Milko instant milk powder, 1-lb. pkg. 23c
Fresh frozen orange juice, 3 tins 65c
olo margarine, top quality, low price, 2 lbs. 65c
You can be sure Oakcrest Foods always sells for less. Prices effective Mon., Tues., Wed. We reserve the right to limit quantities.

15-LB. TOLEDO AND 24-LB. BERKeley, both computing. Clary cash register, electric, 6 four-tuge fluorescent lights, 1 check-out stand and cigarette stand, 3-ply shelves and other store fixtures. Corner Shelbourne and Ruby. 477-4349.

CHILD'S WARDROBE AND DRAWers, unpainted night table, chrome step stool, radio combination, baby carriage, large playpen, electric range, 18"; Alco lawn mower. Ph. GR 9-2495.

CHESTERFIELD, $40; CRIB, $5; carry-cot, $1.50; car seat, $1; window screen with electric fan, $4; adjustable window screens, 50c; bottle sterilizer, $2. EV 5-3747.

BOY'S OR GIRL'S ENGLISH Chilprof coat, plaid lined, size 6, $8. Viyella skirt, viyella jumper and miscellaneous. Very reasonable. EV 5-6252.

ROCKHOUNDS, ATTENTION! SELLING OUT JADE, GREEN, WHITE, VARI - COLORED, IN BLOCKS, SLICES. EVENINGS, 6 TO 9, AND WEEKENDS. 1355 MITCHELL ST.

AUTOMATIC WASHER, 11 CU. FT. frig., 30" range, TV, table and chairs, studio lounge, bed and sewers, dressers. EV 5-0008, GR 7-6812.

SKIN DIVER'S OUTFIT CONSISTing of wet suit, dry suit, fins, gauge, loader, knife, mask and spear gun. Value $350. Sacrifice $100. GR 4-1961.

18" REEL-TYPE POWER MOWER with 4 cycle Briggs-Stratton motor. In good operating condition. $40. Crib and mattress, $15. GR 9-5534.

ELECTRIC STOVE, G-E DE LUXE, excellent condition, $50. Other items also available (furniture). Phone GR 9-1507.

BOY'S CLOTHING, SIZE 12, FOR private school. Grey flannel suit, short pants, Burberry. EV 2-3630.

BRITISH INDIA RUGS — GREEN, 9x12, $100; 6x9, $50. EV 2-3219 evenings.

REAL BARGAIN. AS NEW, FULLlength wink coat, size 18, $40. EV 2-3219.

80 BOATS AND MARINE

Radio Report

Sunday's Highlights

5:00 p.m.—Venture looks at Dieppe—20 Years After—CBU.
7:45—Baseball, Seattle vs. Hawaii—KOMO.
8:00—CBC Summer Stage presents Walk Against the Wind, by Alan Pearce.

Sunday's News

9:00 a.m.—BBC News and commentary from London—CBU.
7:00 p.m.—CBC News from Toronto.

Monday's Highlights

2:30—Central Africa and its problems are discussed on Trans Canada Matinee—CBU.
3:30—Prairie Playhouse presents the suspense drama, On the Ledge—CBU.
7:30—Summer Serenade is a new series of folk and traditional songs from Winnipeg—CBU.
7:45—Baseball, Seattle Rainiers vs. Vancouver Mounties—KOMO.
10:30—Assignment—CJOR.

Monday's News

9:00 a.m.—BBC news from London—CBU.
7:00 p.m.—CBC News—CBU.
(Most stations carry news broadcasts every hour on the hour or half hour. Broadcasts listed above are national network newscasts.)

CJVI (900) Victoria	CKDA (1220) Victoria	CFAX (810) Victoria	CBU (690) Vancouver	CKNW (980) N Westminster
CKWX (1130) Vancouver	CJOR (600) Vancouver	KIRO (710) Seattle	KXA (770) Seattle	KOMO (1000) Seattle

82 MISCELLANEOUS FOR SALE

EATON'S
WAREHOUSE
SHOWROOM
Now Located at
749 View Street
Between Douglas and Blanshard Streets

Featuring New and Used Appliances and Furnishings backed by EATON'S Time-Honoured Guarantee: "Goods Satisfactory or Money Refunded."

1 Wedgewood gas range 129.95
1 New Frigidaire apartment size electric range 144.95
1 New 30" McClary electric range, de luxe 299.95
1 Imperial refrigerator 49.95
1 Kelvinator refrigerator 59.95
8 only, new rollaway cots, each 24.95
6-piece dining room suite 40.00
1 21" Westinghouse TV set 79.95
10 new deck chairs, each 3.95
10 new mantel radios, each 14.95
7 new chrome high chairs, each 14.95
10 hardwood kitchen chairs, each 6.95
1 5-pce Arborite kitchen set 19.95
1 nylon covered chesterfield 149.95
1 Lady Pat oil range 149.95
1 blue love seat, foam cushions 139.95

EATON'S OF CANADA

M M M M M M M M M M
KITCHEN
REMODELLING
Victoria's One-Stop Kitchen Centre
We take care of the entire job!
* Cabinets
* Sinks and Counter tops
* Plumbing
* Remodelling
Free Estimates
Phone Today!
W. R. MENZIES & COMPANY
911 Fort EV 3-1112

HERNIA AID
Made for the common reducible, inguinal hernia, either right, left or double. Each unit furnished with both right and left specially formed supporting pads to allow the Balanced Support recommended by many physicians. Supporting both sides gives greater comfort and makes a hernia less likely to occur on the unaffected side. Designed for maximum safety and containment under action, gives superior performance, is amazingly light and comfortable. $8.95.
FAIRFIELD PHARMACY
301 COOK EV 6-6171
FREE DELIVERY

WALNUT BEDROOM SUITE WITH full-size bed; daveno and matching easy chair; wringer-type washing machine (new); electric stove; oak library table; 2 bridge lamps; few kitchen articles; garden tools. Also a few books. Everything in excellent condition. GR 9-6719.

GOVERNMENT EMPLOYEES AND ARMED FORCES
CHEST-TYPE FREEZERS
Sell for Less at
Continental Home Supply Ltd.
1602 Government St.
Phone EV 6-2458 9 a.m. to 9 p.m.

SOMETHING DIFFERENT
Hanging baskets, planters and lawn ornaments. Novel name signs and house numbers made to order. J. B. ORNAMENTS. GR 5-2203, 2135 Canoe Cove Rd., at the ferry entrance.

Send a Kiwanis Centennial Souvenir Golden Trade Dollar to friends and relations to remind them of our Centennial Year. Available at most Victoria merchants.

BUTTONS, BUCKLES, BELTS covered. 1 hour service. Fast service on dressmaking and alterations. Coast Sewing Centre, 816 Fort Street. EV 2-9314

PAY LIGHT AND PHONE BILLS
FAIRFIELD PHARMACY
DRUG 301 COOK EV 6-6171

PAY UTILITY BILLS AT
McCALL DAVEY DRUG STORES
PRESCRIPTION SPECIALISTS

GAS, GLASS-LINED, 40-GAL HOT water tank, $120 new. What offers? EV 5-3348. 1454 Ryan St.

GENERAL ELECTRIC WRINGER-washing machine, first-class shape, $30. GR 7-6853.

82 MISCELLANEOUS FOR SALE

MAIS Furniture
and Appliances
1821 Cook EV 5-2435
Refrigerators from $39.95
Wringer Washers from $19.95
Elec Ranges from $19.95
Sawdust Range $24.95
40" 4-Burner Gas Range with centre mount chrome grill, clock and visual oven $69.95
Inglis "Superb" Auto Washer with suds saver, 1-year warranty $199.95
Norge "Time Line" Auto Washer, overhauled $199.95
Firestone Auto Dryer $89.95
Fowler Auto Dryer $69.95
All Mais Appliances
Carry a 30-Day Warranty

NEED A
LAWN MOWER?
We have a fine selection of reconditioned, reel-type mowers priced from $39.95 and up.
Several "As Is" priced from $7.50
WOODWARD'S
Used
FURNITURE
AND APPLIANCE
SHOWROOMS
779 PANDORA
EV 2-8932

NEW LOW PRICE ON FRIGIDaire automatic clothes dryer, $169.95. Terms as low as $9 a month. Special cycle selector dials, correct drying time for all fabrics. Five-position fabric selector gives just the right heat for any fabric. BENDIX AUTO WASHER. REA Major Appliance Dept., Woodward Stores (Victoria) Ltd. Ph. EV 3-7231.

ACUTE DISCOMFORT OF MOUTH sores can be quickly relieved with Fletcher's Sore-Mouth Medicine. If you suffer from white canker spots, dental plate sores, tender gums, etc., you'll welcome amazing relief. $1.00. at McCall Davey Drug Stores.

TYPEWRITERS AND ADDING machines, new or used. Student rentals. Open Saturday morning. Island Business Machines Ltd. 2663 Douglas St. at the Roundabout. EV 4-7148.

2 VILAS MAPLEWOOD DOUBLE beds, brand new, $45 each; knee-type bongo drums; china cabinet; crib, $25 each; boy's black-boot roller skates, size 6½, $8. Phone EV 6-5663.

PRECISE MODEL 111 TUBE tester, Simpson V.O.M., tube caddy with tubes, parts cabinet, quantity electronic parts, and service manual all for $125. Cement laundry tubs, $5. GR 9-3453.

SINGER TREADLE SEWING MAchine, good working condition. Man's blue suit, size 42, good, $5. Boy's suit, size 14, worn twice, $10. Ph. EV 2-6494.

THE SWING IS TO TAPE FOR THE finest home music system. Choose your unit at Hudson's Tape Recording, 1121 Vancouver St. Phone EV 2-0923.

ANNUAL STOCKTAKING SALE—Money-saving values in paints, rollers, brushes. Sherwin-Williams. 1314 Douglas. EV 4-3013.

FRIGIDAIRE COLD PANTRY, charcoal, used 1 year. 12 cu. ft. Oriental land-carved liquor cabinet. EV 6-2949.

RUG, 9'x12', VERY GOOD CONDItion, nylon, $50, black and white; roll-away bed, de luxe, as new, $18. EV 5-8150.

1 SAVAGE 250-3000-2 BARRELS, one .410, $60; 1 pair binoculars, like new, $15; 1 sleeping bag, $5; gents 40-42 gabardine coat, $15. EV 4-7258.

RUG, 10x8, BRITISH INDIA, super quality, silver grey, embossed floral corners, like new, $165. Ph. 479-6958.

WALNUT DESK $18, LADIES' ALLweather coat $7, winter coat $21, like new, fit 16 to 20. Sell also knit, heavy sweaters. GR 9-1184.

AS NEW, WRINGER SIMPLICITY washer $100, 20" electric Findlay range $150. Kitchen arborite table $10. EV 6-1998.

WORKING MODEL BOAT, 27 inches long with 2 cylinder glow-plug outboard motor, brand new. Worth $50, sell for $20. GR 9-4113.

NEW CHESTERFIELD SUITE, $150. Bedroom suite, $75. TV, $75. Chrome kitchen set and numerous household items. GR 4-1440. GR 9-3418.

BRAND NEW MAN'S HAND-KNIT Indian sweater, fish design, navy blue and grey. Size 42. $28. Phone EV 5-3093.

BIG SALE ON FRIGS. 30-25% OFF and 25% down payment at your People's Trading Post. GR 6-3933.

SET OF CEMENT LAUNDRY TUBS with taps, $12. 2849 Shelbourne St. afternoons.

GOLDEN PLUMS FOR SALE. 20c a lb. 4663 Wilkinson Rd., after 3 p.m.

82 MISCELLANEOUS FOR SALE

BIG SAVINGS ON
EVERYTHING IN
THE BAY'S
WAREHOUSE SALES
AREA

REFRIGERATORS
ALL CARRY A 30-DAY PARTS AND LABOR WARRANTY. HAVE BEEN THOROUGHLY RECONDITIONED BY OUR TRAINED TECHNICIANS.
G-E 6 cu. ft. fridge 39.95
FAIRBANKS MORSE 8 cu. ft. fridge 69.95
WESTINGHOUSE 6 cu. ft. fridge 79.95
2 FRIGIDAIRE 8 cu. ft. fridges 79.95
KELVINATOR 8 cu. ft. fridge 89.95
LEONARD 8 cu. ft. fridge with across-the-top freezer 99.95

RANGES
WESTERN HOLLY 36" gas range 79.95
HOT POINT 40" electric range, sold as is 15.00
G-E 40" electric range 69.95
GURNEY 36" electric range 69.95

LAUNDRY EQUIPMENT
EASY SPIN-DRY washer, sold as is 15.00
AUTOMATIC WASHER, sold as is 29.95
INGLIS automatic washer, rebuilt by Inglis, 90-day warranty 119.95
INGLIS automatic washer, rebuilt by Inglis, 90-day warranty 99.95
INGLIS Super automatic washer, 1962 model, like new 249.95

RADIO-PHONO
1 only Chisholm 3-speed radio-phono 49.95

TECHNICIAN'S SPECIAL
8 only Television sets, sold as is 24.95

TELEVISION
1 WESTINGHOUSE 21" console with new picture tube 79.95
RCA VICTOR 21" table model 59.95
G-E 21" table model 69.95
FLEETWOOD 21" table model 59.95
RCA VICTOR 21" console 99.95
G-E 19" portable, 1962 model 159.95
RCA VICTOR 17" portable 99.95
WINDSOR 21" console 99.95

TV COMBINATIONS
WINDSOR 21" TV-radio-hi-fi 159.95
WINDSOR 21" TV-radio-stereo 299.00

RUNABOUT BOATS
Save dollars on these used boats!
12' RUNABOUT with plywood hull, steering and windshield 199.00
13' RUNABOUT with plywood hull, steering and windshield 200.00

UNLESS OTHERWISE STATED, ALL APPLIANCES HAVE BEEN RECONDITIONED, CARRY 30-DAY PARTS AND LABOR WARRANTIES, REPRESENT BIG SAVINGS. THE BAY'S THE PLACE TO SHOP FOR USED GOODS—BUY THEM ON CREDIT. NO DEPOSIT, LOW MONTHLY TERMS.

HUDSON'S BAY CO.
SERVICE BUILDING
One block east of Douglas on
CLOVERDALE
OAK STREET ENTRANCE
385-1311

FACTORY CLEARANCE
Of new vacuum cleaners and floor polishers, $13.95 each, both $25.95.
1 Year Service Warranty
Eves. GR 5-3295 Days. EV 2-6311

24" MOFFAT RANGE, $12.50; 40" Gen. Elec. range, $12.50; 36" Inglis Range, $79.50; 24" Frigidaire range, $79.50; double-oven Moffat range, $99.50; Gurney combination coal and wood and electric range, $99.50; washing machines from $29.50; ¼-h.p. motors from $2.50; 2 oil space heaters, $35 each; 7-piece bedroom suite, $79.50; buffet $12.50. Furniture Mart, corner Broad and Pandora. EV 5-8214.

FREE — 10 DAYS' SUPPLY OF Paramette vitamin tablets for EACH $2 purchase of school supplies. Wide selection leather binders—pens, fountain and ball point—scribblers—everything. Your complete one-stop school supplies headquarters. Shop or phone NOW for your FREE vitamins — a formula for each member of the family. JUBILEE PHARMACY, 1773 Fort St., EV 6-1471.

"PRICE IS RIGHT"
Shears, hand and power mowers sharpened, rotary blades balanced.
KEYS CUT—ALL TYPES
KEYS FITTED TO ANYTHING
Lock combinations changed
Service calls anywhere
New, Used Lawn Mowers
PRICE'S KEY SHOP
847 Fort Street EV 4-6221

30-INCH RHEEM GAS RANGE with space heater and griddle, chrome top, excellent, $60; 24-inch Gurney electric range, $35; 75-inch kitchen counter with stainless steel sink and arborite top, $50; 2 Venetian blinds, 101 inches by 66 inches, $15 each. EV 3-1085.

DORMAN'S ON DOUGLAS
Our last windbreaker item was a complete sell-out. Here is another "Buy of the Week"—40 only, men's black leatherette jackets. Button front, knitted sleeves and collar, quilted lining. A $19.95 value for just $6.95, 40 only in sizes 36 to 46.

GOVERNMENT EMPLOYEES AND ARMED FORCES
CHEST-TYPE FREEZERS
Sell for Less at
Continental Home Supply Ltd.
1602 Government St.
Phone EV 6-2458 9 a.m. to 9 p.m.

FREEZER PACKS — CANADA choice beef, 25-lb. front pack, $12.75; 25-lb. side pack, $14.95; 25-lb. hind pack, $18.50; 20-lb. pork pack, $12.75; 20-lb. variety pack, $14.95. Free delivery. Avonlea Meats, 1425 Douglas. EV 4-9513.

IS THERE A PRESCRIPTION FOR a smile? Yes, the daily use of "WISDOM," the

92 LIVESTOCK, SUPPLIES

HORSES FOR SALE AT COLWOOD Trail Riders Gymkhana, Duke Road, Sunday, Aug. 19, 1 p.m. Rain or shine.

FOR SALE—10 COWS AND 300 LBS. milk quota. Mr. or Mrs. Harkema, Ganges 181A.

HOLSTEIN HERD AND 300 LB. quota; also several fall calving heifers. Victoria Press, Box 423.

3-YEAR-OLD HEREFORD COW and calf. Reasonable price. Phone EV 6-3886.

FOR SALE—JERSEY COW, DUE Oct. Wightman, 4161 Tyndall.

WEANER PIGS, LANDRACE-YORK cross. GR 8-3093.

MINK FARMER NEEDS HORSES and cows. Ph. anytime GR 8-3093.

WANTED—BALED HAY, DELIVERed. Mattick's Farm. GR 9-1636.

WESTERN SADDLES, EXTRA special, $65. Mexican Gift Shop.

1 QUIET MARE SUITABLE FOR children. Ph. Ladysmith CH 5-2718.

FOR SALE — GOOD MILK COWS. GR 4-1078.

ABOUT 4½ TONS OF CLOVER AND rye grass hay, baled. GR 9-2204.

FOR SALE. 8-YR.-OLD ROAM gelding. $125. Phone GR 9-4219.

REGISTERED HALF ARAB MARE, rising two, $300. Ph. Duncan 746-4729.

WANTED — SADDLE FOR SHETland pony. GR 8-1965.

DAY-OLD CALVES FOR SALE. GR 4-2019.

99 NEW CAR DIRECTORY

BUYING A NEW CAR? Contact Bob Langstaff, EV 6-8131, Suburban Motors, EV 6-4983. Canada's finest—Mercury-Comet products.

HILLMAN, SUNBEAM, HUMBER, Rover. Jameson Motors Ltd., 740 Broughton Street. EV 4-1161.

100 CARS FOR SALE

M M M M M M M M M M

YOU
GET
M-O-R-E
AT MORRISON'S

YOU
PAY LESS

62 CHEVROLET Biscayne Sedan, radio, heater, signals $2795
62 CORVAIR 700 Sedan, automatic, radio, heater ___ $2795
61 PONTIAC Tempest Sedan, low mileage ___ $2595
60 CORVAIR 700 Sedan, automatic, radio, heater ___ $1995
60 METEOR Sedan, automatic, radio, heater, signals $2195

BUYING'S
A PLEASURE WITH
MORRISON'S
"PEACE-OF-MIND"
PACKAGE!

- All Cars Safety-Laned
- GM Reconditioning
- All Cars Clearly Priced
- 30-Day 50-50 Warranty
- 6-Mon. 15% Warranty
- Free Life Insurance
- 15-Day Exchange Privilege
- Free 6-Mon. Lubes
- No Down Payment to Good Credit Risks

OPEN
EVENINGS

60 FORD Station Wagon, 4-Door automatic, radio ___ $2395
60 CHEVROLET Sedan, heater, signals ___ $2195
58 METEOR Station Wagon, automatic, radio, heater ___ $1695
58 OLDSMOBILE Sedan, automatic, power steering power brakes, radio ___ $1995
58 PLYMOUTH Sedan, amazing value at only ___ $1195
58 FORD Sed., automatic, radio ___ $1495

NO PAYMENTS
TIL OCTOBER

57 FORD Fairlane 500, automatic, radio, power steering, power brakes ___ $1395
57 CHEVROLET Sedan, heater, signals ___ $1295
56 MONARCH Sed., automatic, heater, signals ___ $1095
56 OLDSMOBILE Hardtop, automatic, power steering, power brakes, radio ___ $1395

TRUCKS, TOO!
61 CORVAIR Half-Ton Pickup ___ $2095
59 CHEVROLET Half-Ton ___ $1595
60 BEDFORD Van ___ $1395
61 INTERNATIONAL Half-Ton ___ $1995

IMPORTED CAR
SPECIALS!
61 ENVOY Station Wagon, heater, signals ___ $1895
60 KARMANN GHIA $1795
60 VAUXHALL Victor, radio ___ $1295
59 AUSTIN, Manumatic trans. ___ $995
59 HEALEY SPORTS CAR ___ $2195

Island's Largest
And Busiest Dealer

MORRISON
CHEVROLET
OLDSMOBILE
LTD.

940 Yates EV 3-1108

M M M M M M M M M M

SACRIFICE '59 BUICK LE SABRE 2-door hardtop, white and bronze with matching interior. Fully powered. In new car condition. Only $2,295. GR 3-3771.

1955 VOLKSWAGEN, PRIVATE deal. 4 new tires, new paint, mechanically A-1. A really good car. $745. Phone GR 9-4178, 3341 Rolston Crescent.

MARK VI HUMBER HAWK, LOW mileage, immaculate condition throughout. EV 4-1766.

100 CARS FOR SALE

——PLIMLEY——
ON YATES

Serving Victorians for 69 years with Quality and Service.

60 SINGER Gazelle, 4-Dr. Sedan, 4-speed column gear shift, full bench front seat.
PLIMLEY PRICED ___ $1395

60 AUSTIN A40 Sedan, 4-speed floor shift, bucket-type seats, gleaming black with whitewall tires.
PLIMLEY PRICED ___ $1195

59 VOLVO Sedan, low mileage by one owner. Very clean inside and out. Has custom radio, WW tires. A nice family sports car.
PLIMLEY PRICED ___ $1595

58 AUSTIN A55 4-Door Sed. Mist green, matching vinyl upholstery, Kiddie locks. A good first or second car.
PLIMLEY PRICED ___ $1095

58 NASH Metropolitan. Fully equipped with radio, heater, and defroster, turn signals.
PLIMLEY PRICED ___ $1195

57 JAGUAR Mark 7 Salon. Has auto. trans, push-button radio, genuine leather upholstery. The last word in comfort and prestige.
PLIMLEY PRICED ___ $2195

57 BUICK Super Special Hardtop. Power equipped, push button radio, auto. trans., WW tires, 2-tone paint. A beautiful highway car.
PLIMLEY PRICED ___ $1695

56 DODGE 4-Door Sedan, push button auto. trans. A weekend
PLIMLEY SPECIAL ___ $695

61 AUSTIN 850 Sedan. Seats 4 comfortable—up to 50 miles per gal. Robins egg blue, new seat covers.
PLIMLEY PRICED ___ $1395

61 RENAULT Dauphine, floor shift, radio, Michelin WW tires. Very low mileage by one owner.
PLIMLEY PRICED ___ $1495

61 PONTIAC 2-Door Sed.
61 PONTIAC Strato Chief 2-Door Sedan. Forest green with matching interior, 6-cyl., motor for economy. A safe family car.
PLIMLEY PRICED ___ $2395

61 MGA Sports Roadster. Low mileage, black with red leather upholstery.
SAVE $700.00

61 CHEV Corvair (700), auto. trans., WW tires, push button radio, 7,000 original miles. Clear plastic seat covers.
PLIMLEY PRICED ___ $2295

60 VAUXHALL Velox, small 6 economy, 2-tone paint, excellent tires, reconditioned in our shop.
PLIMLEY PRICED ___ $1795

60 RAMBLER Super Stn Wagon. Push button radio, reclining seats, chrome roof rack, new tires. Special Plimley Warranty ___ $2585

60 AUSTIN A55 4-Door Sedan. Silver grey with vinyl upholstery, 4-speed floor shift, reconditioned for your protection.
PLIMLEY PRICED ___ $1544

60 FORD Station Wagon, 6-cyl. standard trans. Dark blue. Combine business and pleasure in this 4-door beauty.
PLIMLEY PRICED ___ $2395

MECHANICALLY SOUND
PLIMLEY PRICED
54 AUSTIN A40 ___ $495
54 ZEPHYR ___ $595
54 FORD Mainline ___ $595
54 METEOR ___ $545
53 NASH Statesman ___ $395
53 DE SOTO 2-Door Hardtop ___ $695
53 HILLMAN ___ $395

PLIMLEY
1010 Selection EV
Yates With Quality 2-9121

100 CARS FOR SALE

GOOD-WILL CARS
at
EMPRESS MOTORS

59 BUICK Invicta 4-Door Hardtop, Turbine Drive, radio, power steering, power brakes, power windows, blue ___ $2895
58 BUICK Special Sedan, Dynaflow, brown $1895
56 BUICK Special 2-Door Sedan, radio, blue $1295
54 BUICK Special Sedan, Dynaflow, radio, black ___ $795
60 PONTIAC Stratochief 2-Door, blue ___ $2095
58 PONTIAC Stratochief Sedan, white ___ $1595
56 PONTIAC Sedan, green ___ $1195
55 PONTIAC V8 Sedan, green ___ $1095
59 METEOR Sed., maroon and ivory ___ $1795
59 METEOR Station Wgn, blue ___ $1895
55 METEOR 2-Door Sedan, ivory ___ $895
56 DODGE Sedan, one owner ___ $1095
55 PLYMOUTH De Luxe Hardtop, V8, automatic, radio, blue ___ $1095
57 OLDSMOBILE Super 88 4-Door Hardtop, automatic, radio, red and grey ___ $1895
58 CHEVROLET Bel Air Sedan, automatic, V8, radio, gold and ivory ___ $1895
58 CHEVROLET Biscayne Sedan, automatic, radio, gold ___ $1595
56 CHEVROLET Bel Air, yellow ___ $1295
53 OLDSMOBILE 88 Sed., automatic, green ___ $695
53 BUICK Sedan, radio, blue ___ $595
53 BUICK Hardtop, automatic, radio, red ___ $795
53 DODGE Sedan, ivory ___ $595
52 CHRYSLER Sedan, green ___ $495
51 BUICK Sed., automatic, radio, black ___ $395

A GOOD DEAL AND A GOOD DEAL MORE

60 VAUXHALL Station Wagon, green ___ $1795
60 VAUXHALL De Luxe Sedan, blue ___ $1595
60 VAUXHALL Super Victor ___ $1495
57 VAUXHALL Velox, blue ___ $1095
56 VAUXHALL Cresta Sedan, beige ___ $1095
56 VAUXHALL Velox, ivory ___ $975
53 VAUXHALL Velox, green ___ $495
59 RENAULT Dauphine ___ $895
61 RENAULT Dauphine ___ $1395
55 ZEPHYR Sedan, blue ___ $795
58 ZEPHYR Sedan, radio, coral ___ $1295
54 AUSTIN Sedan, grey ___ $595
56 CONSUL Sedan, ivory ___ $795
57 AUSTIN A55 Sedan, blue ___ $995
56 AUSTIN A55 Sedan, black ___ $895
59 MORRIS Minor, blue ___ $995
55 ZEPHYR Convertible, blue ___ $795
50 MORRIS Convertible ___ $150
50 PREFECT Sedan ___ $75

No Time Payments Till October

Free Life Insurance in GMAC Contracts

50-50 Guarantee on Goodwill Cars

30-Day Exchange

EMPRESS MOTORS

900 Fort Street

Phone 382-7121

PRE-OWNED 1959 MERCEDES-Benz "300" 4-door hardtop sedan. Carefully driven for only 23,000 miles. Cost new $12,000. This car is in showroom condition, the last word in luxury for the discriminating buyer. Equipped as follows: Metallic blue in color offset by genuine red Morocco leather upholstery with reclining seats, powered by a 6-cylinder fuel injected motor. Also equipped with all power features plus automatic drive and custom $300 radio. This car must be driven, not seen to be fully appreciated. For appointment only, contact Mr. B. Nicholls at National Motors, EV 4-8174.

1958 CHEVROLET CONVERTIBLE, like new. Leather upholstery, radio, heater, turn signals, power top; top almost new. Only $795. Contact Gene at 74652 Campbell River, after 5 p.m.

PRIVATE SALE
Urgently need cash. '53 Chev. 2-door Bel Air, in excellent condition. This car is worth $550 to me. Will consider small trade. EV 5-6694.

1961 VAUXHALL "6" CRESTA DE luxe. Radio, heater. 4,500 miles. Excellent condition. $2,395. Will accept small trade. 1724 Kingsberry Crescent.

1950 ROVER 75 SEDAN, GOOD condition. $200. EV 2-8080.

The Daily Crossword Puzzle

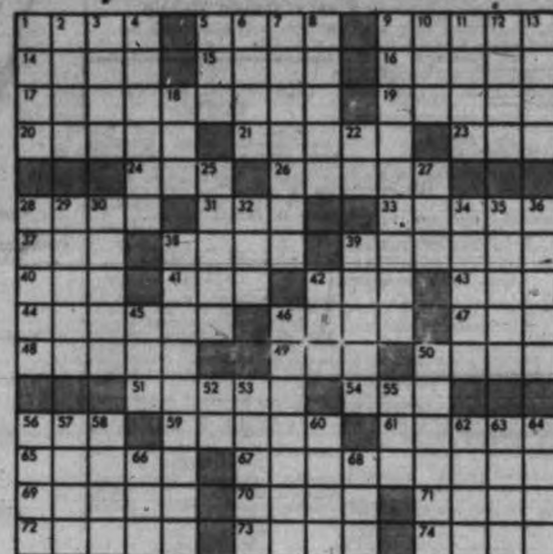

ACROSS
1 Gone by
5 — d'oeuvre
9 Wild West bandit Belle —
14 Composer Stravinsky
15 Salamander
16 Indian of Sonora, Mexico
17 Ascertain the calibre of
19 Parts of speech
20 Treasure —
21 Discolored
23 Dined
24 Terminate
26 Varnish ingredient
28 Diplomacy
31 Night before
32 Basis of many tropical islands
37 Blunder
38 In the midst of
39 Display of troops
40 Madame: (abbr.)
41 Used for washing floors
42 Special animal
43 Squeeze
44 Boy's toy
46 Moderate
47 In the past
48 Woody plants
49 Teacher of Samuel
50 At that time
51 Good conductor of electricity
54 Prefix denoting three
56 Conducted
59 Singer Callas
61 Entertain
65 Positive electrode
67 Ten centimetres
69 Set of twelve
70 Level
71 "From — to riches"
72 Pleasing to the taste
73 Cape
74 Footwear

DOWN
1 Ancient invader of Britain
2 Culture medium
3 Fly alone
4 Tripod
5 Belonging to that girl
6 Elliptical
7 Withdrew
8 Actor Brody
9 Directorate
10 Philippine island peasant
11 Water
12 Pigmy
13 Ascend
18 Golfer Hogan
22 Exists
25 Fiend
27 Conjunction
28 Fascinate
29 Protective covering
30 Thin, crinkled fabric
32 Very important person: (abbr.)
34 Title of an Indian prince
35 Motto
36 Citrus fruit
38 Diversion
39 Insignificant
42 Friend
45 Jewel
46 Accept as true
50 Track officials
52 Chinese pagoda
53 Forest of —, England
55 Male sheep
56 Youths
57 Sufficient: archaic
58 Nap
60 High cards
62 49th State admitted to the Union
63 Edible bulb
64 Scottish Gaelic
66 River in Great Britain
68 Popular political party

Yesterday's Puzzle Solved

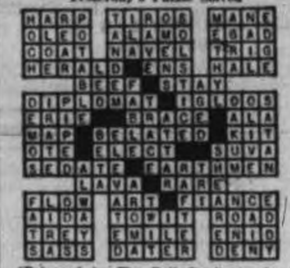

(Released by The Bell Syndicate, Inc.)

100 CARS FOR SALE

CONDITION!
SELECTION!
PROTECTION!
TERMS!
PRICE!

ALL AT NATIONAL

ISLAND'S LARGEST
USED CAR DISPLAY
AREA

BRING NO MONEY!
100% FINANCING
Payments Made for You in Case of Sickness, Accident or Death

61 DODGE Phoenix 4-Dr. Sedan, V8, automatic trans., power brakes, steering, one owner, showroom condition. Cost new $4200.
SALE PRICE ___ $2895

60 FORD Frontenac 2-Dr. "6" Sedan, automatic, one owner, only 14,000 miles. Reg. $2195.
SALE PRICE ___ $1984

60 SUNBEAM Rapier, 2-Dr. Sports Hardtop, electric OD, dual carbs, 2-tone, bucket seats, floor shift. Reg. $1995.
SALE PRICE ___ $1882

59 STUDEBAKER LARK "6" 2-Door family sedan. Car of the year. Reg. $1795.
SALE PRICE ___ $1579

58 MERCURY Park Lane, 4-Door Hardtop, all power, Mercury's top model. Every conceivable luxury option. Reg. $2495.
SALE PRICE ___ $2352

57 DODGE 4-Door "6" Sedan. 2-tone, new tires, excellent condition. Reg. $1295.
SALE PRICE ___ $999

56 BUICK 4-Door Sedan, 2-tone, custom seat covers Spec. model. Reg. $1395
SALE PRICE ___ $1085

55 VAUXHALL 6-cyl Sed. G.M. top import. Reg. $895.
SALE PRICE ___ $771

54 CHEVROLET "6" 4-Dr. Sedan. Signals, heater, nice economical model. Reg. $695.
SALE PRICE ___ $593

53 OLDS 2-Door Hardtop, customized, stick shift. Reg. $595.
SALE PRICE ___ $384

BUYER BENEFITS
*Free exchange.
*Written warranty with every car.
*All cars price tagged.
*Bonded salesmen.
*Top allowance for your car.

"Where Customers Send Their Friends"

N A T I O N A L
MOTORS

53 Respectable Years in the Automobile Business

EV 4-8174 819 Yates

55 CHEVROLET CONVERTIBLE, new top, whitewall tires, 1-owner car, in immaculate condition. EV 4-2242.

PRIVATE 1959 PONTIAC SEdan, outstanding car; exceptionally well maintained. Very reasonable. $1,775. GR 7-4298.

'56 RAMBLER CUSTOM STATION wagon, good condition, radio, pulmanized seats. Reasonable. Phone EV 2-0977.

FOR SALE — 1958 PLYMOUTH, automatic, $1,075. Can arrange financing. Phone EV 3-7015.

100 CARS FOR SALE

$ $ $ $ $ $ $ $ $ $ $ $ $ $

ENSIGN MOTORS
Quadra at Pandora
NEAR NEW
RENAULTS

61 RENAULT Dauphine. Only 13,000 miles, sun roof, radio, red with white wheel discs. 100% guarantee parts and labor. Only ___ $1595

60 RENAULT Dauphine. One owner car. Blue with white wall tires. 100% guarantee parts and labor. Only ___ $1395

NO DOWN PAYMENT
(On Approved Credit)

NO PAYMENTS TILL
OCTOBER

61 VOLKSWAGEN window van ___ $1895

59 CONSUL Convertible, blue, white-walls ___ $1595

59 AUSTIN A 40, tu-tone green ___ $895

58 LLOYDWAGEN, only 22,000 miles ___ $495

55 MORRIS Oxford ___ $695

54 VAUXHALL Velox ___ $695

ENSIGN MOTORS
LTD.
904 Pandora at Quadra
EV 5-9761 EV 5-9762

Open Eves. Til 9 p.m.

$ $ $ $ $ $ $ $ $ $ $ $ $ $

MIDTOWN VALUES

61 CHEV Impala 2-Door Hardtop, V8, automatic, power steering, power brakes, radio ___ $3,195
60 MERCURY 2-Door Hardtop, automatic, power steering, radio. Smart 2-tone grey ___ $2,895
58 EDSEL Citation Hardtop, all power ___ $2,195
57 BUICK Special Sedan, Automatic, radio, very clean ___ $1,495
57 FORD 2-Door, radio, automatic, power steering ___ $1,295
55 CHEV Sedan Delivery, V8 ___ $895
55 ZEPHYR Sedan, very clean ___ $795
54 CHEV De Luxe Sedan ___ $695
53 STUDEBAKER Lowboy, V8, automatic, radio ___ $695

25 OTHER BARGAINS
NO DOWN PAYMENT

Midtown Auto Sales
847 Yates EV 6-1023

A AND A

YOU'LL LIKE THESE
53 METEOR, new motor ___ $495
53 CHEV, 5-pass., radio ___ $495
53 PONTIAC, A/T, radio ___ $495
55 VAUXHALL 6, radio ___ $725

FRESH STOCK TODAY
59 METEOR Sedan, 6, A/T, A-1.
57 METEOR Sedan, excellent.
56 FORD Sedan, one owner.
PRICED TO SELL QUICKLY

A & A CARMART
2644 Quadra, opp. Safeway, EV 6-2712

BARGAIN SALE
MOONEY & SONS
56 DODGE Hardtop ___ $ 650
54 DODGE 2-Door Sedan ___ 450
54 CHEVROLET Bel Air ___ 600
58 STUDEBAKER Coupe ___ 1,000
57 PLYMOUTH Stn Wagon ___ 1,300
58 EDSEL 2-Door Hardtop ___ 1,595
56 PLYMOUTH Stn Wagon ___ 1,550
54 OLIVER Cletrac Crawler, in good running shape ___ 2,850
TRADES and TERMS

938 FORT EV 3-4177

47 CHRYSLER, top condition ___ $395
51 AUSTIN A-40 4-Dr. Sedan ___ $325
60 ENVOY Sedan ___ $1,395
SAUNDERS & HITCHMAN
2040 Cadboro Bay EV 2-4394

1956 BUICK ROADMASTER 4-DR. hardtop. Custom radio, air conditioning, power brakes, steering and windows, automatic transmission. May be seen at Tyee Shell Service, 160 Esquimalt Rd.

'49 WILLYS JEEP STATION wagon, $300. Can be seen at Esso Service Station, Burnside and Tillicum Rds.

'60 FIAT, CLEAN, NEW PAINT, new tires. Private sale. Price $750 or nearest offer. Can be seen at Ted's B.A., Johnson and Wharf St.

IMMACULATE '55 PONTIAC 6-CYLinder, 2-door, mildly customized. Sacrifice. Accept '50 Chev or Ford as part payment. GR 8-4281.

1952 DE SOTO CUSTOM. SEE AT Blanshard Texaco Service, Blanshard and Caledonia.

100 CARS FOR SALE

DAVID MOTORS LTD.

* Growing With Victoria *

Quality Reconditioned Cars at Unbeatable Low Prices

62 FORD Futura. Automatic transmission. T-Bird interior. Only 2,000 miles. REG. $3200.
NOW ___ $2895

60 TAUNUS Station Wgn. In absolutely impeccable condition. Just nicely broken in.
SALE PRICE ___ $1795

60 CHEVROLET "Impala" Convertible, big V8, auto trans, full power. In mint condition.
WAS $3195.
SALE PRICE ___ $2995

55 METEOR Sed. Delivery, exceptional mechanically. WAS $895.
SALE PRICE ___ $795

51 FORD Convertible. Needs some cleaning and touch-up ___ $395

51 CHEV ½-Ton Pickup. A hard to find unit.
PRICED RIGHT ___ $395

VOLVOS—Like new.
From ___ $1695

DAVID
MOTORS LTD.
Volvo - Fiat Dealer
1101 Yates, at Cook
EV 6-6168

SUBURBAN MOTORS
LTD.

S
59 METEOR SED — Automatic, radio, heater, def., two tone.
Suburban Safe Buy $1895
U
59 CHEV SED — Automatic, heater, def. very clean.
Suburban Safe Buy $1795
B
61 METEOR SED—Heater, def., two tone, low mileage. One owner. Ready to go.
Suburban Safe Buy $2495
U
60 ZODIAC SED — Heater, defroster, overdrive. A top-condition car bumper to bumper.
Suburban Safe Buy $1895
R
59 CONSUL SED — Heater, defroster. 4-cyl. economy. Top-of-the-line import.
Suburban Safe Buy $1495
B
55 Zephyr SED—Heater, defroster, two tone. Low mileage.
Suburban Safe Buy ___ $595
A
54 MERC H/TOP—Automatic, radio, power steering, power brakes. Very clean.
Suburban Safe Buy ___ $895
N
53 PLYMOUTH SED—Heater, defroster. Cleanest 53 in town.
Suburban Safe Buy ___ $695

SUBURBAN MOTORS LTD.
EV 6-6131 EV 6-6131

CLEAN '55 VAUXHALL, GOOD condition. Newly painted. $500. EV 2-3659.

1954 YELLOW MORRIS CONvertible, excellent condition, $395. EV 3-5119.

1955 PLYMOUTH, EXCELLENT condition, fully equipped. Low mileage. EV 2-3062.

1957 KARMANN GHIA; RADIO; almost new whitewall tires. Eves. GR 8-3347.

'51 CHEV SUBURBAN COMMERcial, seats 10. $200. GR 8-1073.

'57 FORD TUDOR, VERY GOOD condition. GR 7-3338.

1961 VOLKSWAGEN DE LUXE. $1,600. Phone after 5 p.m. 479-7261.

PERFECTLY KEPT '57 ZEPHYR. Reasonable. EV 5-2519.

'55 CHEV V-8 BEL AIR SEDAN, A-1 condition. $895. EV 5-6674.

'39 DODGE, GOOD CONDITION. $95. GR 9-4819.

1959 MORRIS MINOR. INSTALments. GR 9-3366.

'52 PONTIAC, RADIO, $195. '47 Pontiac, radio, $95. GR 9-6734.

1959 CHRYSLER SEDAN.
EV 4-6435

1950 AUSTIN, GOOD CONDITION. $75. 988 Claremont.

100 CARS FOR SALE

O O O O O O O O O O O O O

O L S O N
MOTORS

VICTORIA'S
X-CLUSIVE
FORD DEALER

61 FORD Sed., automatic, V-8, radio, green ___ $2399

61 PONTIAC Tempest Sedan, automatic, custom radio, beige $2499

61 FALCON Tudor, blue, showroom condition ___ $2099

62 CONSUL "315", low miles, turquoise ___ $1999

61 ZEPHYR Sedan, automatic, blue $2199

61 ZODIAC, automatic, custom radio, yellow and white ___ $2399

60 MERCEDES "180" Sedan, jet black, huge savings at ___ $2199

60 FALCON Tudor, custom radio, white, red interior ___ $1999

59 ZEPHYR Sed., custom radio, smart two-tone ___ $1399

59 AUSTIN CAMBRIDGE SEDAN, automatic, exceptional ___ $1099

59 FORD Sedan, automatic, six-cylinder, light blue ___ $1599

59 VOLKSWAGEN De Luxe, very clean, real economy ___ $1299

58 AUSTIN Sedan, blue ___ $799

58 VAUXHALL, Super Victor sedan, G.M.'s most popular import ___ $1099

57 OLDSMOBILE Super 88 Tudor Hardtop, lots of extras ___ $1399

56 METEOR Sedan, automatic, a steal at ___ $899

55 BUICK Special 4-Door Hardtop, automatic, radio ___ $899

15-DAY
Exchange

90-DAY
Written
Warranty

LOWEST
Finance Rates
In Victoria

NO PAYMENTS
'Til October

56 CHRYSLER Tudor Hardtop, radio and automatic, two-tone ___ $999

56 FORD Tudor Stn Wagon, blue and white ___ $1099

56 PLYMOUTH Tudor, green, 6-cylinder, gear shift ___ $699

55 VOLKSWAGEN, green, ideal second car ___ $799

58 HILLMAN Californian Hardtop, top condition ___ $599

53 DODGE Sedan, compare this at $249

54 MORRIS Minor Convertible, hard to find at ___ $249

And always remember
THERE IS A
BETTER DEAL:
YOU GET IT AT

OLSON MOTORS

1036 Yates, EV 4-1144

O O O O O O O O O O O O O

NEW MORRIS CARS
At Pre-Austerity Prices
WHILE THEY LAST!

61 MORRIS Minor 4-door. Economical dependability ___ $1295
51 ROVER, top shape, radio ___ $395
60 HILLMAN Husky, low mileage, like new ___ $1295
58 VANGUARD deluxe sedan, low mileage ___ $1095
59 AUSTIN A-35, new tires ___ $745
56 DODGE Regent Sedan, V-8, tutone paint ___ $695
52 FORD Thames van ___ $345
58 MORRIS Oxford Station Wagon ___ $1395
58 CHEVROLET Bel Air Sedan, V-8 automatic ___ $1995
2 1955 CHEVROLET 6-cylinder Sedans, 1 automatic, 1 standard, each at ___ $1095
55 MORRIS Oxford Sedan, lovely condition ___ $695

• BANK FINANCING —
OPEN EVENINGS
TILL 9 P.M.

Morris - M.G. - Wolseley
HORWOOD BROS.
810 Johnson Street EV 3-4113

FOR SALE, '59 IMPALA CHEV convertible. Like-new condition. (Terms arranged.) GR 8-3385.

NOTHING DOWN, $46 MONTHLY. 1956 BUICK, $1,095. ART'S CARS, BURNSIDE AT HARRIET.

STATION WAGON, 1961 OLDSMObile F85. Standard shift, radio, heater. EV 4-9292.

$95 1949 AUSTIN SEDAN, LIcensed. Good transportation. Ph. 385-1815.

'47 PLYMOUTH 2-DOOR, RECONditioned engine, new rubber. Best offer. EV 6-2527 (5 to 7 p.m.).

1952 CHEV TUDOR, $400. PHONE anytime. GR 9-4037.

1950 CHEV., GOOD CONDITION. $250. EV 3-2918.

100 CARS FOR SALE

P
A
CHRYSLER
I
F
I
PRODUCTS LTD.

EVERY DAY LOW
PRICES!
$ $ $
VALUE
$ $ $
COMPARE OUR
PRICES!

60 HILLMAN Convertible in immaculate condition, white wall tires, one owner, only 10,000 miles. Was $1695.
PACIFIC $ $ $
Saving Price ___ $1495

61 VALIANT 2-Door Hardtop, V200, automatic push button drive, one-owner, low mileage.
PACIFIC $ $ $
Saving Price ___ $2395

53 DE SOTO Sedan, V-8 automatic, power steering. Custom radio. Was $795.
PACIFIC $ $ $
Saving Price ___ $495

57 OLDSMOBILE "88" 2-door hardtop, V-8 automatic custom radio. Tutone. Was $1695.
PACIFIC $ $ $
Saving Price ___ $1495

57 CHRYSLER Sedan, V-8 automatic. Push button drive. Custom radio. Power steering, power brakes. Tutone. One owner. Top condition.
PACIFIC $ $ $
Saving Price ___ $1595

58 MORRIS Minor "1000", one owner, low mileage, top condition.
PACIFIC $ $ $
Saving Price ___ $795

58 METEOR Sedan, 6 cylinder. Tutone. In top condition.
PACIFIC $ $ $
Saving Price ___ $1495

56 PLYMOUTH Sedan, 6 cylin. Tutone. Radio.
PACIFIC $ $ $
Saving Price ___ $795

YOU CAN DEPEND ON IT
IF WE SELL IT!

61 PLYMOUTH Sedan, V8, automatic push-button drive. Red and white tutone with matching interior. WAS $2495.
PACIFIC $ $ $
Saving Price ___ $1995

56 PLYMOUTH Sedan, de luxe, V8, automatic, radio, with rear seat speaker. Was $1095.
PACIFIC $ $ $
Saving Price ___ $895

56 FORD V-8, automatic. Custom radio. Tutone.
PACIFIC $ $ $
Saving Price ___ $995

55 PONTIAC Sedan V-8. Was $595.
PACIFIC $ $ $
Saving Price ___ $345

54 DODGE 6-cylinder Sedan. Top condition.
PACIFIC $ $ $
Saving Price ___ $495

LOOK FOR THE
TWIN SIGNS AT
P
A
CHRYSLER
I
F
I
PRODUCTS LTD.
YATES AT COOK
Phone EV 6-2411

SAVE $6 WHILE THEY
LAST
NEW 62 HILLMANS $1,995

JAMESON
MOTORS LTD.

60 ZEPHYR Sedan. Best buy in town ___ $1595
58 DODGE Stn. Wgn., fully equipped. Reduced to ___ $1795
57 BEDFORD Van. Special at ___ $595
54 METROPOLITAN. Good condition ___ $495
60 VAUXHALL Stn. Wgn. One owner ___ $1695
61 HILLMAN Automatic Sedan, 6,000 miles ___ $1795
60 ALPINE Roadster. One owner, 15,000 miles, $2095
55 RAMBLER Sedan. One owner. Clean ___ $695
60 HILL. Stn. Wgn. 14,000 miles. One owner ___ $1695
57 HUSKY Stn. Wgn. One owner ___ $795
55 FORD Sedan. Very clean ___ $795
56 STUDE. ½-Ton Pick Up. Special ___ $295
Transportation Specials ___ $95 to $295

740 Broughton St.
Open Evenings
EV 4-1161

VAUXHALL VICTOR, 1958, EXCELlent condition, only 31,000 miles. Dual foot controls. $1,100. Phone Webb, GR 3-1128.

1959 PARISIENNE CONVERTIBLE, white, with blue interior, V-8 auto. power brakes and steering, radio, whitewalls. EV 2-2801.

'31 FORD COUPE, '35 FORD MOtor, 3 carburetors, hot ignition and coil, floor shift, new chrome. Nearest offer over $450. Ph. GR 8-1529.

REPOSSESSED AUTOMOBILES from $17 per month. Acceptance Co. must sell. EV 5-1404, GR 9-3366.

NOTHING DOWN, $30 MONTHLY. 1956 DODGE V8, $895. ART'S CARS, BURNSIDE AT HARRIET.

1949 FORD 2-DOOR, 1 OWNER. Whitewall tires, radio. $195. Phone 385-4925.

'49 AUSTIN, GOOD ENGINE, $100. GR 7-1288.

100 CARS FOR SALE

SPEEDWAY MOTORS
LTD.
VOLKSWAGEN DEALER
971 Yates EV 5-2415

'55 CHEV 2-Door ___ $995
'59 FORD V-8 ___ $1795
'57 RAPIER Hardtop ___ $1195
'58 RAMBLER 4-Door $1595
'59 RENAULT 4-Dr ___ $895
'60 AUSTIN Stationwagon ___ $1295
'55 METEOR 4-Door ___ $895
'57 PONTIAC Hardtop, $1495
'53 HILLMAN Sedan ___ $345
'55 MERCURY Coupe. $995
'57 HILLMAN ___ $895

Some Good Guaranteed Values

T - E - L - M - A - C
No Money Down
SMALL CARS

55 JAGUAR Mk VII Sedan ___ $2295
61 AUSTIN Station Wagon ___ $1895
60 CORVAIR Sedan ___ $1845
59 SUNBEAM Hardtop ___ $1795
58 VOLVO Tudor ___ $1695
60 OXFORD Sedan ___ $1595
60 TRIUMPH Tudor ___ $1395
59 AUSTIN Sedan ___ $1195
57 CONSUL Sedan ___ $995
59 SIMCA Sedan ___ $895
57 HILLMAN Sedan ___ $845
55 ZEPHYR Sedan ___ $795
55 OXFORD Sedan ___ $695
55 PREFECT Sedan ___ $645
59 LLOYDWAGON Tudor ___ $595
55 VANGUARD Sedan ___ $545
52 CONSUL Sedan ___ $395
51 HUMBER Sedan ___ $345
49 AUSTIN Sedan ___ $150

57 METEOR AT Sedan $1195
56 FORD Tudor ___ $895
54 NASH Sedan ___ $545
53 PONTIAC Tudor ___ $395
51 FORD Sedan ___ $295

N-O M-O-N-E-Y D-O-W-N
1st PAYMENT LATE SEPT.
PAYMENTS TO 36 MONTHS

Take advantage of Telmac's exclusive wide open "Charge Account" plan. Buy any car without a penny down—and pay as your drive.
* ENQUIRE about Telmac's "ALL IN ONE" payment plan! It's quite usual for us to be able to group any other monthly obligations a person may have, along with the car purchase, into an "ALL IN ONE" low payment—extended over 36 months.

59 Zephyr—58 Hillman—59 Morris
61 Austin—59 Cresta—51 Morris
52 Consul—55 Volkswagen—59 Simca
58 Volvo—60 Herald—50 Prefect
56 Morris—50 Vanguard—59 Rapier
59 Austin—55 Hillman—60 Triumph
60 Oxford—50 Vanguard—55 Calif.
57 Morris—56 Vauxhall—59 Victor
54 Austin—54 Hillman—60 A-40
53 Consul—53 Vanguard—60 Zephyr
55 Oxford—61 Vauxhall—59 Lloyd
56 Austin—55 Hillman—56 Husky
54 Isis—57 Vauxhall—54 Zephyr
56 Zephyr—51 Jaguar—55 Jaguar
59 Velox—54 Vauxhall—60 Morris
60 Austin—59 Renault—58 Consul
56 Oxford—59 Volkswagen—58 Austin
60 Corvair—61 Countryman—55 Pref
58 "1000"—57 Volkswagen—50 Oxford
55 Morris—57 Hillman—59 Consul
57 Austin—60 Vauxhall—61 B.M.W.
57 Victor—54 Borgward—52 Humber
56 Velox—54 Vanguard—51 Rover
60 Morris—58 Vauxhall—53 Austin
56 Austin—55 Vauxhall—57 Zephyr
56 Metro—59 Sunbeam—57 Oxford
51 Humber—51 Hillman—58 Victor
53 Willys—61 Renault—57 Consul

55 Chevrolet—48 Dodge—52 Olds
56 Ford—57 Meteor—50 Ford
54 Nash—60 Ford—53 Pontiac

61 Austin Station Wagon
55 Hillman Station Wagon
54 Austin Convertible
59 Sunbeam Hardtop

ONE-YEAR 50-50 GUARANTEE
Every Telmac Compact Car carries a 1-year 50-50 guarantee for your complete security—a guarantee that is the best in the industry—bar none. SECURED IN WRITING

Usually 40-50 Cars in Our Storage Facilities

T - E - L - M - A - C
COMPACT CAR
Motormarket
848 Fort, EV 5-5441
OPEN EVENINGS

"MIDGLEY BROS."
YOUR EXCLUSIVE
SIMCA — N.S.U. — PRINZ
SALES — SERVICE — PARTS

'60 BUICK Le Sabre Hardtop, gleaming white, with beautiful red interior, fully powered, in new car condition ___ $3,295

1856 Quadra EV 5-5524

ATTENTION—IF YOU ARE INTERested in purchasing a 1956 Ford or 1955 Zephyr for approximately $600 and you also require $400 cash to pay outstanding bills, the total repayment is $41 per month. Phone our credit mgr., Mr. White, for confidential service at EV 5-1404 or GR 9-3366.

SELL OR TRADE
Gentleman arriving Saturday from Edmonton wishes to sell '62 Jaguar 3.8 sedan, automatic. Consider trade for '62 Oldsmobile, Cadillac or Chrysler or Victoria property. Ph. EV 4-5160.

1958 PLYMOUTH STATIONWAGON, standard transmission, V8 engine, deluxe, 2-tone model, radio and whitewalls. 1 owner. Original mileage, 32,000. Very good condition throughout. $1,650. GR 7-1745 anytime.

'56 DODGE SUBURBAN, SHOWroom condition, a truly beautiful car. Price $1,400. For appointment to view, EV 2-3547.

1961 RED RENAULT DAUPHINE, in good condition. A radio, heater, leatherette seats. 1,500 miles. $1,400. GR 8-2837.

1956 FORD SEDAN STANDARD V8, radio, heater. $1,650. Will accept trade. EV 3-1952 between 5 - 7 p.m.

1958 MORRIS OXFORD STATIONwagon, top condition, $1,200 cash. Firm. EV 6-3903.

CARS BOUGHT AND SOLD
HILLIARD ARENA SERVICE
1900 BLANSHARD EV 3-7811

1953 FORD ZEPHYR SEDAN. REcent valve grind and rings. Clean inside and out. $395. Would accept Morris Minor in trade. EV 2-2261.

1951 FORD, AUTOMATIC, 2-DOOR, custom radio, motor and tires good, $200. EV 6-4105.

1959 PONTIAC LAURENTIAN 4-door station wagon, automatic, radio, heater, immaculate condition, $2,300. EV 4-8679.

SEE US—GOOD USED CARS
SAUNDERS & HITCHMAN
2040 Cadboro Bay Road EV 2-4394

LUNDS CAR AUCTIONS
PHONE FOR PARTICULARS
926 FORT EV 6-3398

NOTHING DOWN, $21 MONTHLY. 1954 PONTIAC, $345. ART'S CARS, BURNSIDE AT HARRIET.

CHEVROLET NOMAD V-8 STATION wagon (1955), excellent condition, new paint; $1,295. EV 4-8273.

1957 VOLKSWAGEN, EXCELLENT condition, good tires, radio, rear speaker. GR 9-4939.

'48 DODGE 2-DOOR, WHITEWALLS and heater, good condition. Best offer. 93 Sims. EV 6-6463.

SELLING TWO 1953 CARS, REAsonable. EV 2-3547.

1954 ANGLIA, JUST OVERHAULED, radio. $440. GR 7-3045.

SELL OR TRADE FOR SMALL car. 1952 Dodge. GR 8-1582.

1953 OLDSMOBILE, BEST OFFER. GH 8-1995.

1959 CHEV, AUTOMATIC, RADIO, whitewall tires. $1,475. EV 5-3213.

1954 CHEV BEL AIR, A-1 CONdition throughout. $750. EV 2-5227.

'52 MINOR, REBUILT MOTOR, transmission. $350. GR 8-4091.

'31 MODEL A FORD, LICENSED, in good running order. 1285 Grant.

1950 PREFECT, GOOD RUNNING order. 477-4161.

1950 FORD, GOOD CONDITION, $495. EV 2-7920.

1949 PLYMOUTH 4-DOOR. EXcellent condition. EV 2-0871.

1951 PREFECT, GOOD CONDItion. What offers? EV 3-0400.

1958 ZEPHYR AUTOMATIC, LOW mileage. GR 7-1285.

'57 BUICK SEDAN, PRIVATELY owned. 1152 Pembroke.

100 CARS FOR SALE

UNITY USED CARS

56 FORD 9-Passenger Country Squire $2,095
57 OLDS Super "88" Sedan ... $1,695
57 BUICK Special Sedan $1,695
55 BUICK Century Wagon ... $1,495
57 ZODIAC Sedan $1,295
57 FAIRLANE Hardtop Sedan $1,595
58 BUICK Hardtop Coupe $1,895

MANY OTHER MAKES AND MODELS

854 Pandora EV 6-5631

If you want Your Car SOLD NOW FOR CASH
Enquire MAYNARDS Auctions
731 Johnson EV 4-5921

FOR SALE BY OWNER, 1961 Pontiac Laurentian 4-Door Station Wagon, automatic, radio, power steering, power brakes, electric rear window, back-up lights, windshield washer, white wall tires. New price $4,533. Will sell $3,495. Phone days EV 5-8222; night, EV 3-4070.

1957 STANDARD VANGUARD 4-door suburban, $595. 1952 Hillman Minx sedan, $295. Both low mileage cars and in good condition. Phone EV 4-7402 or see at 1971 Lansdowne.

PRIVATE SALE, '60 METEOR, V8, 2-door, new rubber, low mileage, 1 owner. Open for cash offers. Phone EV 4-9869 after 6 p.m.

58 PONTIAC, 6 CYLINDER, STANDard transmission, 4 door. 52 Morris pickup. Both very good condition. 1031 Mason.

1962 PONTIAC CATALINA HARDtop, new tires, standard trans. Immaculate condition. Radio. Phone GR 7-3550 after 6 p.m.

1961 BEL AIR CHEVROLET, IN new condition, open to offers for cash, or will trade for lot or down payment on new home. EV 2-3653.

1950 DODGE CONVERTIBLE, needs some work, $200 or offer. EV 2-1536.

'57 VOLKSWAGEN, EXCELLENT condition, sun roof, radio, price $1,000. EV 4-1855.

NOTHING DOWN, $46 MONTHLY, 1957 MERCURY, $1,095. ART'S CARS, BURNSIDE AT HARRIET.

1950 PLYMOUTH SEDAN, EXCELlent condition throughout. Bargain $175. GR 8-4318.

'52 FORD SEDAN DELIVERY, Radio, heater, side windows and extra seat, $350. GR 9-7273.

53 PONTIAC 2-DOOR, HEATER, defroster, spotlight. Good condition, $500. GR 5-1801.

1952 PONTIAC SEDAN, GOOD CONdition throughout, fully equipped. Best offer takes. Phone EV 5-3292.

1953 BUICK, GOOD CONDITION, all extras, 64,000 miles, $495. Phone EV 2-9316.

'51 AUSTIN SEDAN, GOOD MECHanical condition, $195. Owner. Ph. EV 2-6787.

1961 WHITE VALIANT SEDAN. Only 7,500 miles. $2,600. Phone EV 5-3125 after 10 a.m.

1960 AUSTIN-HEALEY, IMMACUlate. Hardtop and usual Healey accessories. GR 7-3531.

1956 FORD VICTORIA 2-DOOR Hardtop. Thunderbird motor. Ph. EV 5-2108.

1947 FORD CAR WITH LARGE Mercury 8 engine. $100. EV 4-7796.

'52 FORD SEDAN DELIVERY, A-1 shape. $550. EV 5-8028.

'51 AUSTIN, $125. 2673 SCOTT. EV 3-9656.

'49 MERCURY FIVE-PASSENGER coupe, reasonable. EV 6-1546.

101 FOREIGN IMPORT AND SPORT CARS

1954 AUSTIN-HEALEY, OVERdrive, wire wheels, louvred hood, cedar beige. Natural leather upholstery. An exceptional sports car in fine shape. Drive by 1011 McClure or phone EV 5-8324.

1954 MGTF. GOOD CONDITION. Engine just overhauled. Phone Duncan 746-3192 after 6 p.m.

1959 JAGUAR XK 150. EXCELLENT condition. Never raced. EV 5-8408, day or evening.

BRITISH MOTORS, B.M.W. CARS, pickup coaches. 2643 Douglas. Ph. EV 4-7943.

106 TRUCKS

McBEAN TRUCK & EQUIPMENT LTD.

ANNOUNCEMENT INTERNATIONAL TRUCKS

IMMEDIATE DELIVERY on all models, De Luxe Pickup and H-Duty Trucks.

SPECIAL — New C89 Four-Cylinder De Luxe Pickup $2,250

• CAMPERS •

See the new B.C.-built Major Way Campers on display now at our office, 517 Herald Street, or at Triangle Trailer Sales Ltd., 2435 Trans Canada Hwy.

USED TRUCK CLEARANCE

55 FORD 1-Ton on duals, near new, 750x16 8-ply tires. Excellent condition $1,295

57 CHEV. ½-Ton Pickup. Beautiful condition, 2-tone green and white $1,295

56 FORD ½-Ton Pickup. Long box. Overload rear springs. 2-tone, clean $1,095

Trades. Financing Arranged
517 Herald Street EV 6-5508

DOMINION MOTORS
Blanshard and Cormorant
EV 5-5012

BRAND NEW MOBILE CAVEMAN CAMPERS

USED TRUCK CENTRE

59 FORD ½-Ton Pickup $1,595
55 GMC 1-Ton Pickup. New motor, excellent condition $1,195
59 GMC PICKUP. Radio, WSW, excellent $1,795
58 VW ½-Ton Pickup ... $1,095
57 THAMES Panel, clean $695
56 MERCURY "500" Truck with cattle box $1,595
55 MORRIS Van $295
52 GMC 1-Ton Pickup with 10' Camper $1,095
50 DODGE Panel $395
47 CHEV. Pickup $275

• USED CARS •
51 CHEV. 2-Dr., radio ... $195
57 MORRIS Minor, blue, like new $795
54 PLYMOUTH 2-Dr., radio, heater $545
53 CHEV Sedan $425
51 AUSTIN Sedan $195

OPEN TILL 9 P.M.

WEEKEND SPECIALS

57 FORD 1-Ton, dual wheels.
50 CHEV ½-Ton PU.
53 MERCURY ½-Ton PU. (New motor.)
30 OTHER USED CARS

SUPER MOTORS
2015 Quadra EV 5-0031

SEE THE GMC SUBURBAN now on display. Room for 8 adults in this high capacity, heavy duty station wagon. Complete with big 6 engine, limited slip differential. Custom interior, full chrome equipment. $3,896.

EMPRESS MOTORS
900 Fort EV 2-7121

PRIVATE SALE OF TWO 1-TON trucks—'59 Fargo, baby dual with 400-gal. 3-compartment tank, new heavy-duty rubber, $1,400. '52 Mercury, all-steel deck, single tires, $450. Both trucks are licensed and in good mechanical shape. Open for cash offers. EV 6-2810.

NEW, LONG BOX INT. ½-TON pickup, with or without camper. Truck has many extras, big discount. Phone Roy Miller at Triangle Sales. GR 8-3921.

1958 VOLKSWAGEN PANEL, FIRST class condition, new paint. Asking price $1,050 or offers. Phone EV 6-1083 after 5 p.m.

106 TRUCKS

1958 INTERNATIONAL HALF-TON pick-up with power-lok rear end, in excellent condition; $1,095, trade and terms. 406 Treebank.

57 GMC W99 TANDEM DUMP; $700 down take over contract, or trade. EV 5-6557.

NOTHING DOWN, $22 MONTHLY, 1956 Thames Panel, $475. Art's Cars, Burnside at Harriet.

1942 ¾-TON CHEV. PICKUP Truck, extra parts, $75. EV 5-4677.

'53 MERC ½-TON PICKUP, EXcellent shape. EV 6-6095.

FORD SEDAN DELIVERY, REAR seat and windows, $225. GR 7-1136.

107 PARTS, TIRES AND ACCESSORIES

Your Car's "Heart" is the BATTERY
For a strong, sure start every time get an "ACME"
12-VOLT BATTERY $12.75 Ex.
Delivered and installed
FRANCIS BATTERY & TIRES LTD.
Retreading Specialists
1412 Quadra Street EV 3-7033

BE SURE
BE SAFE
BE SENSIBLE
The cost of a Goodyear retread is ½ the cost of a new tire.
VICTORIA TIRE LTD.
Government at Herald EV 2-6194

BILL'S AUTO PARTS
New and Used Auto and Truck Parts
678 Viewfield Rd.
EV 2-1122 EV 5-1122

NOW DISMANTLING
57 CHRYSLER V-8 - 57 Ford V-8
55 AUSTIN A-50 - 55 MORRIS OXFORD - 53 CONSUL - 56 MG.
EV 6-3641 — 420 Bay — EV 6-1613
Victoria English Car Wrecking Ltd.

Specials in Rebuilt
Transmissions and new gears
CLARKE'S AUTO PARTS
3233 Douglas EV 3-7728, EV 3-8041

WRECKING
Chevrolet: 60, 59, 52, 50, 49, 48; Dodge: 58, 56, 55, 54, 52, 48; 55 Dodge V8 motor, $165; 51 Chrysler; 59 Volvo; Volkswagen: 58, 56; Ford: 58, 57, 56, 51, 49; 56 Ford motor, $100; 58 Edsel; Oldsmobile: 55, 52; 54 Studebaker; 54 Hillman. Victoria Auto Wreckers. EV 3-8444. Open Sundays.

MILLSTREAM AUTO WRECKING
Parts, Storage and 24-hour Emergency Towing Service
GR 8-6921 2326-2330 Millstream Rd.

1927 MODEL T ROADSTER PICKup, body and box modified. Model A frame and some pieces. $40. Ph. EV 3-8073.

GOOD STOCK OF USED TIRES, most sizes.
Sandy's Auto Parts
1023 View St. EV 5-4478

100 ENGLISH SIZES USED TIRES
Gavin Jack. 1317 Quadra. EV 3-0331.

1947-48 CHEVROLET CRANK shaft, aluminum pistons, reconditioned rods. Like new, $50. GR 8-3348.

DUAL CARBS, OFFENHAUSER intake manifold, linkage, fuel separator for '35-'57 Chev 6. EV 6-6201.

CONTINENTAL TIRE KIT, $12. GR 9-3235.

AL'S AUTO PARTS. CARS TO '56. 214 Dundas. EV 3-8233.

ISLAND AUTO PARTS
526 David St. EV 2-9879

LANGFORD AUTO WRECKERS
1074 GOLDSTREAM GR 8-2869

FLATHEAD SPEED EQUIPMENT, blower, cam, etc. EV 4-6433.

'53 CHEV. ENGINE, AUTOMATIC trans. and rear-end. GR 9-5641.

ENGINES, PARTS, TRANSMISsions, Ford, Willys, Stude. GR 9-2549.

1950 VANGUARD ENGINE, GOOD condition, $10. EV 4-5679.

108 AUTO REPAIRS, SERVICE, TOWING

FAST, TOP QUALITY RADIATOR repairs, body work and painting at Morrison Chevrolet Oldsmobile Ltd., Yates at Quadra. EV 3-1106.

AUTO REPAIRS. REASONABLE TERMS. No carrying charges. Dowman's Service, 724 Johnson St.

TRANS-WILL. YOUR AUTOMATIC transmission specialists. EV 4-2851.

YOUR VOLKSWAGEN SPECIALists at Burnside Texaco. EV 4-5812.

109 AUTO BODY WORK AND PAINTING

MOONEY'S FOR FENDER REpairs, auto paint spraying, tailor-made seat covers, frame straightening, wheel alignment. 937 View St. 938 Fort St.

FOR RELIABLE SERVICE AND quality workmanship see Classification 36, "Business Services".

110 AUTO FINANCING and INSURANCE

MINORS—CAR INS.
J. W. BUCKLER INS. AGENCIES
A. Sheard, 319-743 Yates. EV 3-2144.

111 TRAILERS and TRAILER PARKS

See BOB'S For Good Used Trailers

19-ft. Shasta, slightly used. You can save $900 on this unit at $2,495
16-ft. Sportsman, brakes 1,395
12-ft. Loafer, hardly used 975
21-ft. Travelcze, toilet, heater .. 1,195
19-ft. Travelcze, very clean. To clear 900
14-ft. and 16-ft. demonstrator models, all with brakes. No trades at wholesale prices. From 1,450

Water Heaters - Accessories
Roof Seal

Opposite T & C Centre EV 6-3623

MAJORWAY CAMPERS
All sizes and floor plans now in stock. See and buy a B.C.-built product. Good selection of new and used Mobile Homes now at
Triangle Trailer Sales
GR 8-3921 Res. EV 4-8456

Tote-em Trailer Sales
Travel trailers for every budget—13-ft. Fleetcrafts; 15-ft. Cadets. Priced to suit you. Good stock of mobile homes.
GR 8-1041

REPOSSESSION, 36', ALUMINUM siding, shower, frig, stove, electric water heater. On view Atlas Service, 824 Cook St. Must be sold for best offer over $1,000. B.C. Land Investment, 922 Government by 5 p.m., Aug. 21. Will swap for building lots, etc.

16-FOOT MONTEREY DE LUXE travel trailer, complete with electric brakes, propane lights, propane range and running water; de luxe interior; as new condition. Priced at $1,195. GR 9-2269 or EV 5-6178.

BLUE BONNET — TRAILERS bought, sold and rented. Parts, propane gas, trailer space, tow truck. Trans-Canada and Millstream. Ph. GR 8-2514.

1956 VOLKSWAGEN PANEL CAMper, foam rubber cushions, gas stove and 16' fiberglas boat, $1,250. 1012 Goldstream Avenue. GR 8-2102.

50 x 10 2-BEDROOM HOUSE trailer, front kitchen, automatic washer and oil heater. Evenings, GR 8-3347.

NOTHING DOWN, $38 MONTHLY, Mercury Pick-up and caravan, $885. Art's Cars, Burnside at Harriet.

FOR SALE — UTILITY TRAILER with plywood cover, tail and stop light. Licensed. EV 4-6555.

WILL TRADE LOT 60X130 FOR travel trailer, phone C. H. Holland. EV 5-0824 or EV 4-7659.

UTILITIES $75; FOR BOATS $98. Al's, 214 Dundas. EV 3-8233.

GOOD LITTLE TEARDROP TRAILer. Make offer! 3228 Rutledge.

LARGE UTILITY TRAILER. GOOD for hauling or camping. EV 3-8683.

FOR RENT — 15-FT. SANTA FE travel trailer. GR 9-1556.

FOR RENT—15' HOLIDAY TRAILer, from Aug. 25 on. EV 2-7453.

PERMANENT TRAILER SPACE on lakefront property. GR 8-1115.

2-WHEEL TRAILER. $35. GR 9-5365.

112 CARS AND TRUCKS WANTED

$ CASH $
IMMEDIATELY
You can rest assured
We give Highest Prices
for Good Clean Used Cars
PACIFIC CHRYSLER LTD.
Yates at Cook EV 6-2411

WANTED
1950 — 1961
Clean Cars and Trucks
Cash on the Spot
ENSIGN MOTORS LTD.
Corner Pandora
At Quadra

SELL—CONSIGN—TRADE DOWN—"A better deal for your Clean Car." NATIONAL MOTORS, 819 Yates. EV 4-8174.

CASH FOR YOUR CAR
You Can Sell or Trade Down
MOONEY & SONS
938 Fort EV 3-4179

SMALL CARS
TELMAC MOTORMARKET, 848 Fort

Will pay up to $800 cash for used cars or light trucks.
JONES BROS.
Corner Johnson and Quadra
Phone EV 3-7212
Eric Jones, EV 3-4392
Hugh Beck, EV 2-3212

DOMINION MOTORS LTD.
Victoria's Used Truck Centre
PAYS HIGHEST CASH PRICES
For Your Used Trucks. EV 5-5012

Before Selling Your Car
CONSULT MORRISON'S
Yates at Quadra EV 3-1106

TOP CASH FOR GOOD CARS
A & A CARMART
3644 Quadra opp. Safeway. EV 6-2711

WANTED—1955 CHEV 1300 ¾-TON truck body or pick-up box. Ph. GR 9-5630.

WANTED FOR PARTS—APPROXImately 1948 International 1-ton. Ph. GR 9-6985.

SPOT CASH FOR YOUR CAR
Capri Motors, 1039 Yates EV 5-5512

SELLING? SEE ART'S CAR SALES BURNSIDE at HARRIET. EV 3-8302.

115 MOVING and HAULING

YOU-DRIVE TRUCKS
Pickups, panels, 1, 2 and 3-ton moving vans with ramp and rear doors, fridge dolly. Only personal driver's licence required.
AVIS RENTS ALL
Types of Cars and Trucks
800 Douglas Street EV 3-2131

FREE ESTIMATES ON LOCAL and long distance moves. Call Cantins. EV 2-5978 evenings.

116 HOTELS

Ritz Hotel, 710 Fort Street
FURNISHED APARTMENTS AND ROOMS — EV 3-1021
Elevator Service Permanent Transient

DEVONSHIRE HOUSE, IN SHOPping and theatre area; clean, moderately-priced rooms; kitchens available; permanent or transient. 750 Fort Street. EV 5-9123.

BEVERLEY HOTEL
In city centre. Moderate rates. Housekeeping rooms. TV in lounge. Transient and permanent guests. 734 Yates. Phone EV 4-0611.

YORK HOTEL — EV 3-9029
Clean, respectable housekeeping rms. Weekly, monthly. 711 Johnson Street.

117 COTTAGES, CAMPSITES, SUMMER RESORTS

WANTED TO RENT—COTTAGE ON east side of Shawnigan Lake for Labor Day weekend. Ph. EV 2-4665.

GLINZ LAKE CAMP FOR RENT. All facilities. $1 per day per person (min. $20). GR 9-1258.

119 TOURIST ACCOMMODATION

ACCOMMODATION FOR 4 TO 7 people. Moss St. EV 3-2390.

NICE SLEEPING ROOMS. 1411 Mitchell Street, Oak Bay. EV 5-4572.

120 ROOM AND BOARD

SINGLE, PRIVATE ROOM IN EXclusive rest home, located in modern residential district. Private tray service, personal laundry service, TV and refined comfortable surroundings. Refined able elderly lady of private means need only apply to the Arcadian Rest Home. EV 3-1352.

TUDOR GUEST HOUSE
For retired and elderly people. Finest accommodation at reasonable rates. Spacious lounge. TV, dining room or tray service. Near sea and bus. 347 Foul Bay Rd., off Fairfield Rd. EV 5-0585.

CHEERFUL OLDER LADY NEEDS furnished room, or partly, with conveniences, Sept. 1. Would appreciate having main meal supplied if convenient. EV 6-5201.

WANTED, SEPT. 1, SCHOOL teacher or working man. Good meals and will pack lunches. Ph. EV 2-3332, 1144 Pandora.

FOR 2 TEACHERS OR BUSINESS couple. Home, bus, view and all conveniences. Meals arranged. Ph. EV 6-2842.

WANTED ROOM AND BOARD FOR young woman working at the Victoria Public Library. Please phone EV 4-7942.

QUIET COMFORTABLE HOME and care for elderly people. Located close to town. EV 3-2711 or EV 5-5509.

YOUNG GIRL, UNIVERSITY graduate, wishes room and board in good home. Victoria Press, Box 446.

NEAR SEA, PARK AND BUS TV. Elderly guests. EV 5-5321 Willoughby Guest Home. 90 Linden

HOME OF THE GOOD SHEPherd. Personal care. EV 6-1657.

WANTED—ROOM AND BOARD, 2 business girls. GR 4-1887.

CRAIGMYLE, 1037 CRAIGDARroch. Hot and cold water. EV 5-9031.

VACANCY IN REST HOME FOR lady. EV 3-8709.

BOARD AND ROOM FOR MALE student. EV 3-5120.

2-ROOM SUITE WITH BOARD. Private bathroom. EV 2-6850.

ROOM AND BOARD. CLOSE TO bus stop. Free parking. 385-5646.

VACANCY IN REST HOME FOR elderly person. EV 5-3210.

PRIVATE ROOM AND BOARD. Laundry included. EV 2-4836.

ROOM, BOARD, ELDERLY MEN. Private home. EV 2-9353.

121 ROOMS TO RENT

IN OAK BAY, LARGE BED-SITting room, open fireplace; close to bus and stores. Business person. EV 5-6633 or EV 2-1745.

NEW, LARGE, FURNISHED ROOM, private entrance, bathroom. Cook and Haultain. Working man. EV 3-8463.

FURNISHED ROOM, BEACON Hill Park, reasonable. Gentleman. EV 2-0133. EV 5-6230.

QUIET ACCOMMODATION FOR students near college. EV 4-7000.

SLEEPING ROOMS, GORGE DIStrict. EV 3-6709.

125 HOUSEKEEPING ROOMS TO RENT

SCOTT APARTMENTS
We cater to middle-aged and elderly tenants. Our rooms are bright and extra large. Fully furnished for light housekeeping. Hot and cold water and gas ranges in all rooms. With or without private bath. $8 to $11 weekly. EV 2-1221.

COMFORTABLE BASEMENT RM. quiet home, own door. Middle aged, non-drinking man. Shower and laundry facilities. $35 monthly, including light and gas. Suite D, 1524 Gladstone, weekday evenings.

FURNISHED, LIGHT HOUSEkeeping room. Everything found with kitchenette. City centre. Non-drinkers, man preferred. $28 a mo. EV 4-9534.

AVAILABLE SEPTEMBER 1, small furnished housekeeping room. Near DVA and Jubilee, all found, reasonable rent. EV 4-6033.

BED-SITTING ROOM AND KITchenette. All utilities supplied. Lady preferred. Rent $40. Apply to 1327 Camosun. EV 5-0204.

CLEAN, CLOSE IN, ALL FOUND. 435 Vancouver St.

125 HOUSEKEEPING ROOMS TO RENT

AT THE CIRCLE
Clean, bright rooms for 1 or 2. Linen weekly, furnished, too. 2531 Government

BRYN GWYN APTS., NEAR NEW law courts. Phone GR 8-5891. Mrs. Buchanan.

LADIES, GROUND FLOOR, BEDsitting room, kitchenette, clean, warm. 1124 Fort. EV 5-1148.

DE LUXE HOUSEKEEPING ROOM for lady. All found. 1620 Belmont Avenue.

PENSIONER, GROUND FLOOR, share frig; electric plate, few steps, near town. EV 2-3055. 1255 Pandora.

CLEAN, BRIGHT ROOM, FURnished. Central. Quiet gentleman. EV 4-2847.

FAIRFIELD, LARGE BRIGHT room and kitchenette for older lady. EV 6-5354.

BIG, BRIGHT, HOUSEKEEPING room. Everything supplied, frig included. Michigan St. EV 4-8636.

NICE ROOM, ALL FOUND. 617 Michigan, nr. Parliament. 10-12, 6-8.

LARGE, BRIGHT FRONT ROOM. EV 2-7634 after 5 o'clock.

BED-SITTING ROOM, KITCHEN, business lady. EV 4-3308.

CLEAN, QUIET HOUSEKEEPING room, ground floor. 1054 Princess.

NEW BACHELOR SUITES, NICELY furnished, $60 and $55. EV 5-4703.

$23.50, AUTO OIL HEAT, HOT hot water. EV 6-4758. 924 Market.

CLOSE IN, CLEAN, WARM, fridge. EV 2-4679.

ROOM, SUIT QUIET LADY. 1131 Rockland.

128 APARTMENTS TO RENT FURNISHED

VIKTOR APTS., 976 HUMBOLDT St.—Modern 1-bedroom suite, living room, kitchen, stove and fridge, tiled bathroom, TV hookup, automatic laundry facilities. $110 per mo.
Contact Rental Dept.,
KER & STEPHENSON LIMITED
909 Government St.
EV 5-3411

P. R. BROWN RENTALS
1539 MONTEREY AVENUE. Conveniently located. Two-bedroom upper duplex. Large living room. O-O-M heating. Nice surroundings.
P. R. BROWN & SONS LIMITED
762 Fort Street. EV 5-3435 anytime

MONTROSE APTS.
1139 Blanshard St.
Fully furnished modern bachelor ste., $65 per mo. Apply caretaker, Ste. No. 4 or
Contact Rental Dept.,
KER & STEPHENSON LIMITED
909 Government St.,
EV 5-3411

NICE, FURNISHED APARTMENT available in private home; suitable for young couple with one child who wish child care or extra money caring for owner's children part-time. EV 3-6616.

FOR RENT—FULLY FURNISHED apartment. Suitable for quiet lady or gentleman. Near Jubilee and Veterans' Hospital. Rent $55 per month. Phone EV 2-0478.

BEACON LODGE
By the Sea, 30 Douglas Street. Bachelor suites, housekeeping rooms. Daily, weekly, monthly. EV 6-3501.

MAIN FLOOR SUITE, CLOSE TO bus, stores, school. Phone eves. EV 5-7931; days EV 6-3857. 1426 Gladstone Ave.

$58, COMFORTABLE, CLEAN, quiet block, suit 2, central location. Fridge. Phone EV 3-1052. 1046 View Street.

NICELY FURNISHED, 3-ROOM suite and one single room for rent. Close to bus and stores. 2559 Quadra. EV 6-3857.

TWO-ROOM FURNISHED APARTment. Electricity, phone, frig, oil range. Middle-age preferred. $40. EV 3-6090.

WARM AND COSY SUITE WITH private entrance, 3 good rooms, electric range, frig. Adults. $62. Early Sept. EV 3-8636.

SOUTH FAIRFIELD — MODERN bachelor suite, self-contained; separate entrance, carport; quiet business lady; $75. EV 3-9638.

ATTRACTIVE, WARM SUITE; ALL supplied, frig, sink, range; bus, etc., at corner; parking. EV 2-9327.

BY PARLIAMENT BUILDINGS, 3 rooms, bath, own entrance, linen, parking. $75. EV 2-4154.

PARTLY FURNISHED 1-BEDROOM suite, 2nd floor, $35 per month. 901 Selkirk Street. EV 5-5614.

LARGE FURNISHED SUITE SUITable for nurses or teachers. Ph. EV 2-6736.

LANGFORD, CLEAN 3 ROOMS. Frig, washer, garage, light. Ph. GR 8-3161.

OAK BAY — MODERN NICE FURnished apartment, good location, utilities. $75. 382-4379.

3-ROOM SUITE, COMPLETE WITH bath. Self-contained. $50 a month. 239 Tolcross Ave. EV 6-1820.

SELF-CONTAINED 2-ROOM SUITE, close to bus and shopping. 2714 Rose. EV 3-3295 after 6.

FURNISHED OR UNFURNISHED 3-room suite, $45 a month. 527 Esquimalt Rd.

CENTRAL, ATTRACTIVE 1-BEDroom suite, self-contained, private bath. EV 6-4714. EV 6-3918.

2 ROOMS; HOT, COLD WATER, fridge; bus stop. 3146 Washington.

DE LUXE, OCCUPANCY SEPT. 1. $125. 212 Douglas. EV 3-1811.

CLEAN 3-ROOM SUITE, HEAT, light. $65. EV 6-3624 or EV 6-1076.

WEEKLY RATES, TV, KITCHEN. Canadian Crest Motel. GR 9-5002.

2-ROOM SUITE WITH BATH, OWN entrance, frig. $58. EV 3-3080.

JUBILEE, QUIET, 3 ROOMS, self contained. Adults. EV 2-2563.

129 APARTMENTS TO RENT UNFURNISHED

OAK BAY TOWERS
1400 Newport Avenue
DE LUXE SEA VIEW
1, 2 AND 3-BEDROOM APARTMENTS
With elevator service, individual heat controls, controlled entrance and many other features. Close to bus and stores. Shaded lawns under the oaks.
INSPECTION BY APPOINTMENT
Resident manager. EV 5-9393
MEARS & WHYTE
OAK BAY REALTY LTD.
EV 5-7707

P. R. BROWN RENTALS
2150 CADBORO BAY ROAD, "DAYMER" APARTMENTS. One and two-bedroom suites in new block. All convenience. On transportation. $90 and $110 month.
1539 MONTEREY AVENUE. Conveniently located. Upper duplex. Large living room. O-O-M heat included in rent. Nice surroundings.
2162 CADBORO BAY ROAD. Side-by-side duplex. Two bedrooms. Cabinet kitchen with electric range. O-O-M heat. $85 month. No children.
BARBER AND GENEVIEVE STREETS. Side-by-side duplex. Living room with fireplace. Two bedrooms. Cabinet kitchen. 4-pce bathroom. O-O-M heat. Full basement. Drive-in garage. For Sept. 15. $90 month.
3334 OCEAN BOULEVARD, ESQUIMALT LAGOON. Comfortable three-room duplex. Oil range and heater. On waterfront. $40 month. Also 3336 OCEAN BOULEVARD, two-room suite with large extra room upstairs. Good oil range. Suit couple. $40 month or will rent by the week.
P. R. BROWN & SONS LIMITED
762 Fort Street. EV 5-3435 anytime

EL FLAMINGO AND LA PALOMA APTS.
516-32 DALLAS RD.
1-Bedroom suite, $95 per mo. Parquet hardwood floors, colored appliances, TV hookup, garburators and fans. Free use of automatic washers and dryers. Heated swimming pool. Also 1 2-bedroom suite, wall-to-wall carpet, excellent marine and mountain view, balcony, $140 per mo. See Superintendent, Ste. 106, La Paloma, or
Contact Rental Dept.
KER & STEPHENSON LIMITED
909 Government St.
EV 5-3411

$85 PER MONTH — MODERN 3-room suite, close to Beacon Hill Park and seafront. Apply caretaker, Mr. Dawson, 635 Battery St. Agents, Arthur E. Haynes Ltd., 739 Fort St. EV 3-3823.

VACATION GUIDE

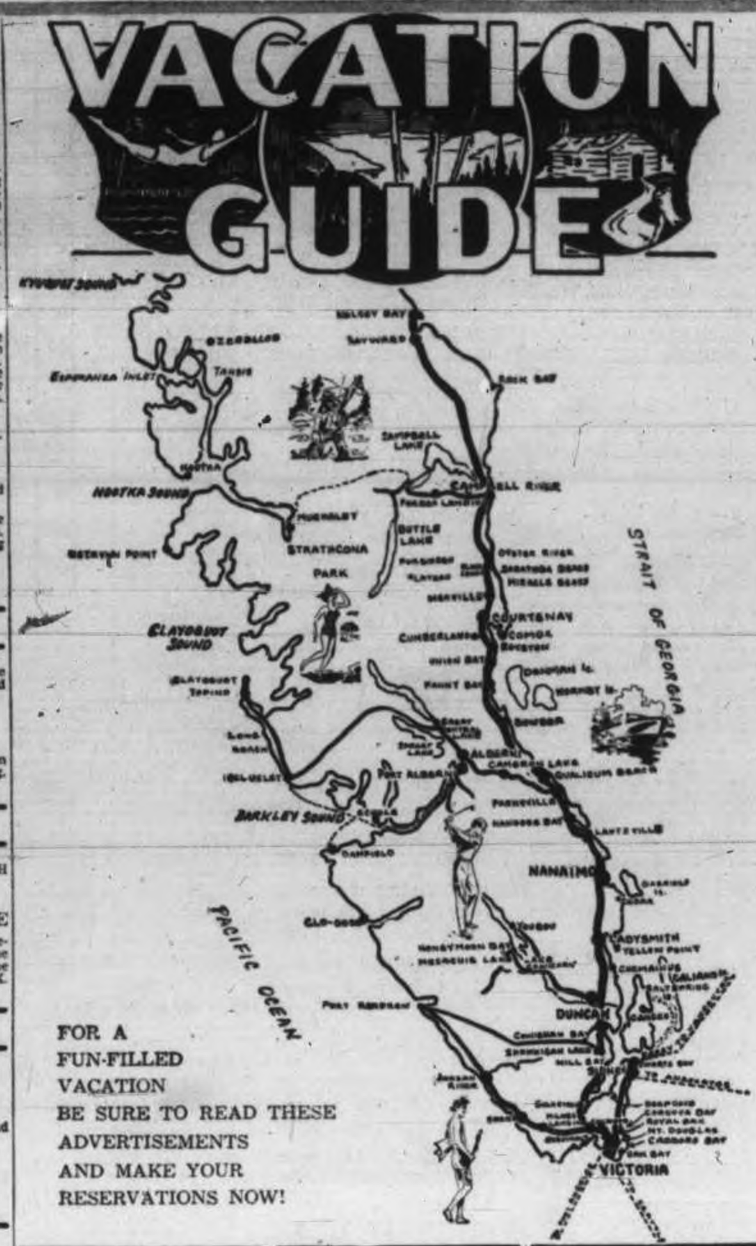

FOR A FUN-FILLED VACATION BE SURE TO READ THESE ADVERTISEMENTS AND MAKE YOUR RESERVATIONS NOW!

SALT SPRING ISLAND
By Auto Ferry from Swartz Bay or Crofton.

HARBOUR HOUSE HOTEL
Overlooking Ganges Harbour. Spacious grounds include swimming pool, tennis courts. Excelling cuisine. Comfortable accommodation in lodge or well-appointed cabins. For a holiday to remember, reserve now. Phone Ganges 26. Write D. Crofton, Ganges.

LOG CABIN HOTEL
Located in Ganges, overlooking the harbour. Famous for fine foods—in the dining room or the coffee shop. You will find the rates reasonable and the rooms comfortable. Phone Ganges 90 Toll Free for reservations. Write A. B. McCOWAN, Ganges.

CIRCLE K PARK
Beautiful Lakeside Campsites and Picnic Grounds
Shelters - Cottages - Trailer Space
Spacious Grounds New Tables, Benches, Chairs - Boats - Fishing
Hunting - Swimming
Telephone 101K
R.R. 1, GANGES

NORTH PENDER ISLAND
Only an hour's pleasant sail on the Swartz Bay Island Princess to famed
BEAUTYREST LODGE
PORT WASHINGTON, B.C.
Phone Gulf 29A
for a happy, restful holiday. Ten sports, including pool, boating, fishing.

HORNBY ISLAND
DON'T BE DISAPPOINTED WITH YOUR HOLIDAY THIS YEAR
COME TO
HORNBY ISLAND LODGE
You can swim, fish, boat ride, horseback ride, play tennis, or loaf on the silver sands of unbeatable Tribune Bay. Write or phone Hornby 3X. American plan only.

WEIR'S BEACH
THE SAND AND SEA RESORT
ON WEIR'S BEACH
1 and 2-bedroom cabins, tenting and trailer park. Fresh water pool.
• FISHING • BOATING!
• LAUNCHING RAMP
Your Family Holiday Land
5191 William Head Rd.,
R.R. 1, Victoria. GR 8-3664.

SOOKE
25 Miles from Victoria.

SOOKE RIVER COTTAGES
4-STAR ACCOMMODATION
At reasonable rates. 1 or 2-bedroom cottages. Propane automatic heat, cooking, hot water. Fridges. Parklike sheltered acreage on tidal river. Fishing, warm swimming, boating. 1 mile to golf course and shopping centre. 268 Phillips Road, Box 61, Sooke. Phone Mr. and Mrs. Alan Riches, Sooke 472-5932.

Sunny Shores Holiday
• Resort •
LARGEST AND FINEST OUTDOOR SWIMMING POOL
ON THE ISLAND
STORE — FULLY MODERN COTTAGES — TENTING WITH REST-ROOMS AND SHOWERS
Boat Ramp — Fishing
PHONE SOOKE 472-5721

CHERRY POINT
32 Miles North of Victoria

FOUR OAKS
CHERRY POINT BEACH
COBBLE HILL, B.C.
Enjoy a quiet holiday away from all traffic. Completely furnished housekeeping cottages on seafront. Shallow beach, ideal for children. Write or phone 743-2283.

COBBLE HILL

PONY PADDOCKS SUMMER CAMP
BOYS AND GIRLS 9-13
RATES $35 PER WEEK
Phone Duncan 746-6504 or write Box 180-B Cobble Hill, B.C.

WHILE ON HOLIDAYS ARRANGE TO HAVE YOUR FAVORITE NEWSPAPER GO WITH YOU—JUST CALL THE CIRCULATION DEPT.

LAKE COWICHAN
55 Miles from Victoria.

SUNSET AUTO PARK
• • •
Modern cabins, fully-equipped family cottages on beautiful Cowichan. Tent camping grounds, power boats, good fishing, swimming. For a happy holiday write Helen and Jim Hunt, Box 349, Lake Cowichan. 749-3152. Official weigh-in station for King Fisherman.

LAKE COWICHAN AUTO COURT
Nestled on the lake, 57 miles north of Victoria. Swimming, fishing, water skiing, barbecue, local handicrafts and annual regatta. Excellent rockhound area. Self-contained units, boat to guests or launch own. Reasonable rates. Stay week, 7th day free. Dial 749-3241.
Bob, Grace and Myrn McQuinn, Box 160, Lake Cowichan

CEDAR, YELLOW POINT
11 Miles South of Nanaimo

THE ZUIDERZEE CAMPSITES
• CAMPING
• PICNIC GROUNDS
• Bass fishing—boat rentals • Sandy wade-in beach • Children's wading pool. On Yellow Point paved road, half way between Ladysmith and Nanaimo.
SK 4-8809

TILLICUM SEASIDE COTTAGES
12 Miles South of Nanaimo on Yellow Point Road
18 Furnished Cottages, 2 to 5 Rooms
We Cater to Families and Fishermen
Tenting Grounds — Reasonable Rates. Information and Reservations.
C. Pavey, R.R. 1, Ladysmith
Phone SK 3-1731

SAVE MONEY, ASK FOR OUR 6-time Classified Rate.

PARKSVILLE
91 Miles from Victoria.

ISLAND HALL HOTEL AND MOTEL
• • • •
PARKSVILLE
V.I., B.C.

THIS POPULAR RESORT HOTEL, LOCATED RIGHT ON WIDE WHITE SANDY BEACH IN WELL-KNOWN RESORT VILLAGE ON MAIN ISLAND HIGHWAY, IS THE IDEAL PLACE FOR SUMMER VACATIONS. COMFORTABLE, ATTRACTIVE BEDROOMS, MANY WITH PRIVATE BATHROOMS, BOTH IN MAIN HOTEL AND IN DE LUXE NEW ANNEX. EXCELLENT HOME-COOKED MEALS. WARM BATHING. GARDEN GAMES. GOLF 7 MILES AWAY. 10% DISCOUNT ON STAY OF A WEEK OR LONGER AFTER SEPT. 15th. FOR INFORMATION AND RESERVATIONS WRITE MARY SUTHERLAND, EILEEN ALLWOOD, OWNER-MANAGERS, OR PHONE CHurchill 8-3033.

MOST COMPLETE CONVENTION FACILITIES ON THE ISLAND.

PARADISE BEACH RESORT
Phone CHurchill 8-6612. Open all year around, fully modern, self-contained cottages. TENTING, cool tree-shaded grounds. Safe, sandy beach—lawn games, etc. Shopping 2 minutes away. Families welcome. Norman and Lavina Vance managers. The Waddell's, R.R. 1, Parksville, B.C.

Riverbend Auto Court and Holiday Resort
ON ENGLISHMAN RIVER
PARKSVILLE, B.C.
Self-contained family units, trailer park and tenting. Sixteen acres of parkland. Your hosts—Bob Brett and Herman Vanderbyl. For reservations phone CH 8-3134.

PARKSVILLE
91 Miles from Victoria.

Graycrest-on-the-Sea
• • • •
(HOLIDAY RESORT)
Every cottage with a picture window in a mellow knotty pine setting on warm, sandy beach. Automatic gas, electric refrigerators. Boat rentals. Come and enjoy yourself with the Greys. Phone Parksville CH 8-6513.

FRENCH CREEK
93 Miles North of Victoria.

FRENCH CREEK FISHING CAMP
(PARKSVILLE, B.C.)
LOVELY CAMPING AREA
BOAT RENTALS — SHOWERS
CAFE — STORE — WORKSHOP
Air Service Available
Walter and Betty Gwyer
PHONE CHurchill 8-6451

QUALICUM BEACH
99 Miles from Victoria.

QUALICUM ARMS INN
Formerly Morgan Hotel
Qualicum Beach
Vancouver Island, B.C.
• Restful lounge and dining room overlooking the sea.
• Excellent food • Good fishing
• Golfing • Private beach front.
For information and reservations phone or write Gordon and Inez Frisby, owner-managers. SK 2-5331.

ROSEWELL COURT and STORE
Seven units, fully modern. Gas and electric heating and cooking. Two to six persons. On safe sandy beach. No roads to cross. Lovely shade trees. Store on premises. Phone SK 2-5031. Fran and Charlie Hilliard, R.R. 1, Qualicum Beach.

CAMERON LAKE
107 Miles from Victoria.

CAMERON LAKE
MOTEL AND CABINS
• Excellent Trout Fishing •
Modern furnished cabins on lake and river. Safe swimming beach, fishing, hiking, boat rentals. Propane cooking. Tenting area. For a relaxing holiday, write Art and Alice Smith, RR 2, Qualicum Beach.
Ph. SKyline 2-2146

ALBERNI
122 Miles from Victoria.

HOTEL BARCLAY
Port Alberni's Most Modern Hotel
"Informal Luxury at Comfortable Prices"
PORT ALBERNI, B.C.
PHONE 723-2192

SPROAT LAKE
5 Miles North of Alberni.

KLITSA LODGE
Peninsula Resort
on Scenic Sproat Lake
"RE-JU-VE-NES-CENCE HOUSE"
Open All Year Round
American Plan
Private Cottages — Double Cottages
Modern
Private or Semi-Private Baths
Hotel-Type Accommodation
All Rooms Individually Gas Heated
• EXCELLENT CUISINE •
• Relaxing • Fishing • Boating • Swimming
Write R.R. No. 3, Alberni
Phone 724-0568

MERVILLE BEACH
150 Miles from Victoria.

SECLUDED BEACH RESORT
Rustic housekeeping cottages $45 to $75 weekly, located COMOX-CAMPBELL RIVER fishing area. 85 acres on 4,000 ft. safe, sandy beach. Tennis and riding nearby. Write The Alders, Merville, V.I., B.C., or phone EV 4-3091.

WEST COAST VAN. ISLAND

LONG BEACH BUNGALOW RESORT
AAA 4 STAR
Located on the southern end of this famous beach on the Pacific Ocean.
25 Private Camp Sites
Write or phone John T. Moraes, Long Beach, Ucluelet, B.C.

WICKANINNISH LODGE
On Long Beach. See the "real" sea. Hiking, beachcombing, rock collecting, etc. Good food, also housekeeping cottages for September. Rates with meals $8 per day. Housekeeping cottages from $30 per week.
Mr. and Mrs. J. F. Webb
Phone 726-4244 Ucluelet, B.C.

TERRACE

Enjoy a Holiday at
THE LAKELSE HOTSPRINGS RESORT
Excellent spot for children. Two fine swimming pools, outdoor and indoor. Mineral waters are clear and odorless, high in soda and calcium. Great theraputic value. Four-star accommodation and camping areas. Dining room and coffee shop. Wonderful fishing. Write for folders. R. D. Skoglund, Box 640, Terrace, B.C.

ALTA LAKE, B.C.

RAINBOW LODGE
LARGEST
MOST MODERN RESORT
AT MOST REASONABLE PRICES
Invites you to spend a vacation, fun-packed, health-giving, low-cost holiday. Rainbow Lodge has all modern conveniences, a large, attractive lounge, designed for complete relaxation, comfortable beds, wholesome meals, comfortable pine-lined cottages on the lakeshore, or rooms in the Lodge.
A FISHERMAN'S PARADISE
TENNIS - SWIMMING
BOATING DANCING
Hiking over mountain trails in beautiful Alpine surroundings. For the kiddies a grand sandy beach, safe for all ages. Words cannot describe the now famous Rainbow Lodge, situated on lovely Alta Lake, 2,200 ft. above sea level. Easily accessible via the Pacific Great Eastern Railway through the Alpine grandeur of the Coast Range. Rates, including finest home-cooked meals $6, $7 or $8 per day. No extras. Write Rainbow Lodge or phone your hosts, Audrey and Alex Greenwood.

129 APARTMENTS TO RENT UNFURNISHED

PALISADES
Corner Cook and McClure Sts.
1-bedroom suites from $90.00
Occupancy from Aug. 31st.
Elevator service, individual heat control, sun drapes, carpeted halls and entries, sepcially soundproofed. Resident Manager, Phone EV 5-6311 or EV 4-7836.

BEACON TOWERS
240 Douglas St.
1 and 2-Bedroom Suites for Sept. 1st
• • • •
BICKERTON COURT
250 Douglas St.
1-Bedroom Suites, $125 to $150
2-Bedroom Suites, $135 to $200
For information please phone W. Thorne, general manager and sole agent, EV 3-2214.
Sorry—No children on pets.

1150 PANDORA—1-Bedrm apt., living room, kitchen, stove and fridge; heated. $60 per mo.
DOVER APTS., 854 CORMORANT St.—3-Room self-contained suite, $60 per mo. Contact Caretaker, Ste. 8, EV 2-0832, or
Contact Rental Dept.
KER & STEPHENSON LIMITED
909 Government St.
EV 5-3411

OAK BAY
Charming sea-view apartment in quiet secluded surroundings, use of lovely garden, fully self-contained, private entrance, 1 bedroom, patio, carport, electric range and frig. Oil-O-Matic heat and hot water supplied. Business gentleman preferred. Adults only, $95. Phone owner, EV 3-0230.

1-BEDROOM, GROUND FLOOR apartment equipped with stove and frig. Situated in stately apartment building surrounded by ½ acre secluded grounds convenient to Parliament Buildings and Beacon Hill Park. $70 month. Phone EV 5-0510 after 5.30 p.m.

SMALL SUITE, SUITABLE REtired lady; bed-sitting room, own bathroom, kitchenette with gas range; automatic oil-heated home on Linden Avenue. Phone EV 3-6147.

$50, UPPER 2-ROOM SUITE, self-contained, private entrance, near sea and bus, utilities included. Oil-O-Matic heat. 3084 Quimper. EV 4-2210.

4-ROOM SUITE, 2 PRIVATE ENtrances. Automatic range, fridge, washer, dryer. Heated, $85. Phone EV 4-6066.

VAILABLE IMMEDIATELY. SELF-contained bachelor suite. Newly decorated. Fairfield district. $47.50 per month. Phone EV 2-7580.

$65, DOWNTOWN, MODERN 3-room apartment, newly-decorated. Fridge and range, heated. EV 4-1843. GR 9-1198.

NICE 1-BEDROOM SUITE, ground floor. Near Beacon Hill Park. 516 Rupert St. 385-3981 or EV 4-9701.

UPPER 2-ROOM SUITE, HEATED; close to town; $35. EV 2-1756.

129 APARTMENTS TO RENT UNFURNISHED

NEW
FOR RENT
THE GAINSBOROUGH
1150 Rockland Avenue. Some 1-bedroom suites still available. Call agent, JACK MAUCH, GR 4-2416; owner, Mr. Brown, EV 6-2904. VICTORIA REALTY, LTD., EV 2-9145.

BEGBIE OAKS
1550 Begbie St.
1-bedroom suite in new single-storey ranch style apt. No steps. Very quiet, attractive, convenient location, surrounded by lawns, oaks and flowers. Catering to quiet, middle-aged persons. Mahogany cab kit, counter-top range, auto built-in oven, garburator, etc. Plus every other modern convenience. Extra lge storage locker. For ultimate in comfort see this at only $82.50 or $80 single person. EV 4-3353 or EV 3-3637.

PEMBERTON, HOLMES LTD.
1002 Government Street EV 4-8126
$118—906 McClure Street, 2 bedrms and den. Well-kept block.
$100 Fairfield. Attractive 2-bdrm duplex; view.
$65—1257 Fort Street. 1-bedrm suite, stove and fridge.

$75—1-BEDRM SUITE IN NEWER block close to Jubilee. Vacant.
$65—Bachelor apartment. Ground floor. Nearly new. Bus at door.
$50 — 1-bedroom suite near St. Joseph's. Vacant and ready.
J. H. Whittome & Co. Limited
EV 2-4235 anytime.

GARDEN PARK COURT
Lovat Ave.—Nice new 3-bed apt at $99, also 1 bedroom $70 and bachelor $60. All-year individual heat, drapes, range, fridge, TV, automatic washers and dryers. Soundproof. Walking, bus. EV 4-5059.

COOK-HILLSIDE AREA. NICE clean, self-contained, heated suite. Has large bed-sitting room, modern kitchen, private bathroom. On main floor. $55 month. Adults only. Ph. GR 9-4933. EV 2-2221.

3106 WASHINGTON AVE. 2-BEDRM upper duplex, contains living rm, kitchen and bathrm, oil stove and heater. Rent $40 per mo. Apply Island Investment Co. Ltd., 774 Fort St., EV 4-7146-7.

1-BEDROOM MODERN SUITE, IN new building. Ideal for working couple. Own heat control. Laundry facilities. $75 per month. Available now. EV 5-9791, 8 a.m. to 5 p.m.

BEST PART OF FAIRFIELD. ATtractive 1-bdrm. suite, $75 a month. Includes hot water and heat. Available Sept. 10. Franklin Apartments, 1325 Franklin Terrace. EV 5-5988.

UPPER DUPLEX, LIVING ROOM, kitchen, bathroom, 2 bedrooms. Nice yard. Separate entrance. Suitable 1 or 2 children. Close to park, schools and stores. Phone 382-4172.

CENTENNIAL APTS., 2129 FLORence St., modern block, 2-bedroom suite available Sept. 15. Stove, frig, TV outlet, washer and dryer. Near shopping centre and bus. EV 2-7508.

VICTORIA WEST — SELF-CONtained ground-level suite. Electricity and water included. $45. Suit 1 or 2. Or furnished. EV 2-1042 or EV 3-9771.

2-BEDROOM SUITE WITH GAS stove, vacant Sept. 1. No small children. $70. EV 5-5376 or call at 1506 Haultain.

CLOSE-IN
Three rms and bath. Elec range and fridge. Auto washer and dryer. Oil heat. August 1. $77.50 mo. Phone EV 4-9805, Financial Survey Ltd.

129 APARTMENTS TO RENT UNFURNISHED

LARGE FRONT LIVING ROOM, small bedroom, kitchenette, fireplace, carpet. Newly redecorated. Close to park and Buildings. $38. EV 2-4987.

LARGE 1½-BEDROOM SUITE, ground floor, frig, stove, heat, hot water. $85. Adults preferred. 2460 Quadra. GR 5-2427.

SUNNY, INTERESTING BACHelor apartment with kitchen, bath. Walking distance. Call EV 2-1777, EV 4-1544.

ESQUIMALT
1-Bedrm apt in modern stucco block. Range, frig and heat included, $75. Financial Survey Ltd. EV 4-9305.

ESQUIMALT
3 rooms and bath. Elec range and frig. Vacant. $57. Phone EV 4-9305. Financial Survey Ltd.

1-BEDROOM UPPER DUPLEX, heat and hot water supplied. Rent $60. Naval personnel preferred. Ph. EV 5-5649.

ESQUIMALT
Large 1-bedroom apartment, electric stove, central heating. Available Sept. 1. EV 5-2259.

HEATED, 3-RM SUITE, OWN ENtrance, elec stove. Nice view, quiet, suit couple. EV 4-1294.

BEACH DR. — GROUND-FLOOR 2-bedroom suite. $100. Adults. Ph. EV 2-2369, EV 3-3654.

FAIRFIELD, NEAR BUS, 3-ROOM suite, frig, stove, utilities; $50. Lady. EV 3-9000.

NEW DE LUXE 3-ROOM APARTment, best location. $78, water, heat, elec incl. EV 5-4703 (evenings).

MODERN SELF-CONTAINED SIDE-by-side duplex; 2 bedrooms plus; quiet adults preferred. EV 3-8398.

ATTRACTIVE SELF-CONTAINED 1-bedroom suite. $75. 1011 Pandora. EV 2-7325.

ASCOT APARTMENTS, 705 PANdora. Modern, 1 bedroom, range and fridge. E. E. Heath. 625 Yates.

CLEAN 1-BEDROOM SUITE, AUTOmatic oil heat, electric stove and fridge. 3030 Quadra. EV 5-8816.

GROUND FLOOR SUITE, HEATED, hot water, 3 large rooms and bath. $65. EV 4-2609.

1-BEDROOM APARTMENT FOR rent, $65 per month; Esquimalt district. Phone EV 3-9857.

PLAYFAIR APARTMENTS — VAcant 3 rooms; quiet, clean; bus, stores; $65. EV 3-1364, EV 4-2041.

REDECORATED SELF-CONtained 2 rooms, kitchenette, stove, bath, $35. Apply 1000 North Park St.

ESQUIMALT 1-BEDRM. STE. IN block. $65; frig, stove, washer, dryer, elec heat. EV 6-2920, EV 3-2249.

BACHELOR SUITE, MODERN block. Has everything. $68.50. Ph. EV 5-3671 after 5 p.m.

GLEN LAKE, LANGFORD — MODern 3-room apartment, oil stove, garage, store room. $50. GR 8-3306.

SPACIOUS, WELL-PLANNED 3-room apartment house suite with large balcony. EV 3-1068.

$70, 3-ROOM GROUND-FLOOR suite, well heated, quiet. EV 4-2846.

LARGE 2-BDRM APT. ELEC KITchen. Close to town. GR 7-3957.

LOW RENT APARTMENTS
All types, at Gdn. Pk., Lovat Ave.

129 APARTMENTS TO RENT UNFURNISHED

MODERN ONE-BEDROOM SUITE, near Naden. EV 2-3346.

130 APARTMENTS WANTED

ELDERLY LADY WISHES FURnished 2-room self-contained suite, ground floor, near stores and bus, moderate rent—Oak Bay, Jubilee district preferred. EV 4-6933.

LOOKING FOR SMALL SUITE ELK Lake or Royal Oak District. Sept. 1. GR 9-5390, after 6 p.m.

THREE ROOMS, CLOSE TO JUBIlee, rent $55 to $65. GR 9-4651, after 6.

132 HOUSES TO RENT FURNISHED

SMALL, FULLY FURNISHED, ONE-bedroom side duplex. Heat, hot water, electricity, dishes, supplied. $85 per month. Phone EV 2-1566.

ROYAL OAK AREA. CLEAN, cosy, furnished, 1-bedroom bungalow. Garage, terrace. Adults only. Sept. 1. 4705 Pat Bay Highway.

NICE SEASIDE HOME. EXpenses, rent free to French-speaking couple for care elderly man. Pays board. EV 4-4935.

COTTAGE TO RELIABLE COUple. Overlooking Prospect Lake, all facilities. Low rent. EV 4-1094 before 10 a.m.

SEPT. 15TH, 3-BEDROOM HOME, large rumpus room, 10-month lease. Seaview, acre lot. $150. GR 7-3673.

HOUSE TO RENT, FURNISHED; middle-aged couple preferred. Phone EV 4-1237.

3-ROOM UPPER DUPLEX, NEAR Cathedral. Clean and cosy. $48. 917 Meares. GR 9-3236.

3-BEDROOM; OIL STOVE, COAL furnace; $100; Sept. 1. EV 2-6489.

FIVE-ROOM HOUSE, FERNWOOD district. $85. Adults. EV 6-2644.

IN LANGFORD, 3 ROOMS AND bath, fuel. $40. GR 8-1617.

133 HOUSES TO RENT UNFURNISHED

PEMBERTON, HOLMES LTD.
1002 Government Street. EV 4-8126
$200—FAIRFIELD, 5 bedrms.
$102—SOUTH FAIRFIELD, attractive 3-bedrm home, oil heat.
$90—SOUTH FAIRFIELD, older 3-bedrm home.
$85—ESQUIMALT, 2-bedrm SxS duplex, basement.

VIEW ROYAL, PARKLAND SETting, 1,200 square feet; large living room, Swedish fireplace; dining L and kitchen nook; sundeck, attached garage; 2 large bedrooms, third unfinished in basement. References. Consider purchase option. $125 per month. EV 2-9326, after 6 p.m.

LOW RENT FOR GOOD TENANT. 5-room suite on main floor. 3 furnished housekeeping rooms to sublet upstairs, whole house for $100 month. Sept. 1. Fairfield, close to schools, buses, stores. EV 4-7494. EV 4-5443.

IMMEDIATE POSSESSION, CLOSE in, 2 bedrooms and utility, gas range, heater, and water heater. Open for inspection from Wed., Aug. 22, 1 to 7 p.m. 1121 Caledonia Ave., $65 per month.

COLWOOD, 4-ROOM COTTAGE, gas cooking, automatic oil heat. Vacant. $55. 332 Goldstream Ave. GR 8-3124.

133 HOUSES TO RENT UNFURNISHED

310 ARNOT ST. 3 BEDROOMS, LIVing room, dining room, kitchen, 1½ baths, full basement, drive-in garage, fridge and stove included. $160 with lease. GR 8-3000 (after 9 a.m. please).

MAPLEWOOD — MOD 3-BEDROOM bungalow, basement, drive-in garage. Oil heat. $110. Part or fully furnished by arrangement. Vacant Sept. 1. Rental Dept., Northwestern Securities of Victoria Ltd. EV 5-6741.

ROCKLAND AREA — GOOD-SIZE family home, 3 bedrooms, oil heat. Vacant. $90 per month. Rental Dept., Northwestern Securities of Victoria Ltd., EV 5-6741.

$60, NEAR DALLAS (CORNER), modern 1-bedroom side-by-side duplex. Oak floors, garage, garden. Half block to sea, park. C. N. Montague Co., EV 4-9318 and EV 3-3967.

NEAR FAIRFIELD PLAZA, LARGE 2-bedroom, S-by-S duplex, apartment services. Oct. 1st. Particulars, EV 4-4465.

2 BEDROOMS, BASEMENT, OIL furnace, gas kitchen stove, garage. Vacant Sept. 1st. 2806 Rose. EV 2-3360.

GORGE WATERFRONT — 3-BEDroom upper duplex, bright and spacious. Frig and electric stove, heat supplied. $70. EV 2-7821.

SIDE-BY-SIDE DUPLEX, COOK Street, 2 bedrooms, modern and central. Electric stove included. Available Sept. 15. $80. EV 6-4631.

5-ROOM MODERN BUNGALOW, Fairfield district. $80 per month. References required. 401 St. Charles Street.

3-ROOM COTTAGE FOR RENT TO quiet people. Near Parliament Buildings. $32. GR 7-3781.

2-RM DUPLEX, PARTLY FURnished. $40, includes light, water. GR 7-3691. 2560 Graham St.

SIDE-BY-SIDE DUPLEX, MODern. 2 bedrooms. Available Sept. 15. Phone EV 4-3501 or EV 5-1654.

LARGE, CLEAN, 2-BEDROOM DUplex, fridge and stove, close in. $80. GR 7-4305.

DUPLEX — HILLSIDE-SHELbourne. Vacant Sept. 14. Oil stove. EV 2-1049.

TWO-BEDROOM COTTAGE, WEST Saanich Road near Observatory; $45. GR 9-5304.

DE LUXE DUPLEX, FOUL BAY Road; available Sept. 1. 382-9058.

WEST SHAWNIGAN LAKE ROAD, monthly or yearly. EV 5-4696.

$36 — 1-BEDROOM UPPER DUplex. Blanshard St. GR 7-1188.

JUBILEE AREA, UPPER DUPLEX, range, TV hookup; $65. GR 9-2799.

UPPER DUPLEX, 1136 QUEENS Ave. Close to bus, heated. EV 5-9829.

134 HOUSES WANTED TO RENT

RESPONSIBLE FAMILY OF 3 needs furnished 2-bedroom house or apartment for month of September. Quiet location desired. EV 5-3891.

WANTED — FURNISHED 3-BEDroom home within 10-mile radius of Victoria by September 1. EV 5-9672.

TWO-BEDROOM HOUSE, $75-$80 rent, preferably electric range included. EV 5-6676.

ESQUIMALT, 2 BEDROOMS PREferred. GR 9-6375.

134 HOUSES WANTED TO RENT

RENTAL AGENTS

We are actively engaged in renting homes, apartments and business properties, and would appreciate the opportunity of handling your rentals. Charges are moderate. May we discuss our services with you?

C. G. HEISTERMAN & CO. LTD.
1121 Blanshard Street, EV 3-4161

URGENT

Unfurnished 3-bedroom, modern home, required immediately. Near elementary school. Mr. T. H. Rafter. EV 6-2421.

MIDDLE - AGED OKANAGAN couple and senior student require 2 or 3-bedroom furnished or unfurnished home. Claremont School district. Early Sept. if possible. Victoria Press, Box 422.

IF YOU HAVE NOT SOLD YOUR house, why not rent it? For fast, dependable service call Pemberton, Holmes Ltd., 1002 Government Street. EV 4-8126.

FAMILY MAN, STEADY EMPLOYment, wishes to rent with option to buy, 2 or 3-bedroom home in Vic West; will sign lease. Victoria Press, Box 430.

WANTED — 2 OR 3-BEDROOM home for adult family from the Okanagan. References available. Contact Mr. Hanley, Saanich Realty Ltd., GR 9-1642, res. GR 7-6749.

2-3-BEDROOM, FURNISHED, MODern home, nice location, for long term, possible option to buy, by middle-aged couple, no children. EV 2-4350.

137 HALLS, STORES AND OFFICES TO RENT

OFFICE SPACE FOR RENT

Excellent location, parking right at door; premises fully-partitioned and ready for occupancy. Particularly suitable for accounting firm, insurance firm, engineering or drafting office, beauty salon and many other businesses. For inspection and details call EV 2-5135.

MONTREAL TRUST COMPANY
1111 Government Street

Commercial Property
PAT BAY HIGHWAY

2,000 sq ft floor space, hardtop parking. GR 7-2315, GR 4-1944.

PEMBERTON, HOLMES LTD.
1002 Government Street. EV 4-8126
1,500 sq. ft. ground floor office space. Superb condition. 6-car space available. $200 per month.
2,000 sq. ft. concrete building. $100 per month.
Stores available at the following locations:

Burnside	$100 per month
Fairfield	$150 per month
Fairfield	$125 per month
City Centre	$125 per month
Store, with apt	$90 per month

E B.P.O. Elks Hall, 732 Cormorant Street. EV 4-4413. Newly renovated hall, seats 200, ideal for banquets, weddings, dances. Equipment and kitchen optional.

* NORWAY HOUSE *
1110 Hillside Ave. EV 4-3726
Brand new spacious hall, has stage, sound equipment, seats 200. Equipment rentals. Kitchen. 4 washrooms. Ideal for banquets, weddings or any function. Smaller hall optional.

OFFICES AVAILABLE, DOWNtown office block. All services including parking for customers. C. G. Heisterman & Co. Ltd., 1121 Blanshard St., EV 3-4161.

STORES OR OFFICES TO RENT, good location, corner Fort and Quadra. Apply 884 Fort Street. EV 5-0923 or EV 5-0685.

CENTRALLY-LOCATED STORE, approx 2,500 sq. ft., full basement. Heat supplied. $150 per month. F. N. Cabeldu Ltd., EV 3-7174.

1,100 SQ. FT. STORE SPACE. 600 block Yates Street; heat supplied; $200 per month. Phone EV 2-4207.

STORES AND OFFICES TO RENT. Apply 2010 Douglas Street.

WAREHOUSE FACTORY, 859 DEVonshire Rd. EV 3-1811.

FURNISHED OFFICE, VIEW AND Vancouver. EV 3-1811.

OFFICE WITH LIGHT AND HEAT. $50. 734 Fort St.

138 MISCELLANEOUS TO RENT

OPTIMIST CLUB
CHAIR RENTALS
PHONE EV 5-3476

EASY DRIVE-IN GARAGES. CLOSE in. 816 Cook. EV 4-0210.

140 PERSONAL LOANS

MONEY AVAILABLE

Consolidate Debts and Reduce Monthly Payments!

Amount	Payments
$ 507	$22.00
$1,000	$41.45
$1,500	$57.00

Loans of $1,500 and up can be fully insured against sickness, accident and death.

CRESCENT FINANCE
CANADIAN—COAST-TO-COAST
742 Yates EV 6-2407

141 MORTGAGE LOANS AND INSURANCE

SECOND MORTGAGE MONEY

On sound equity, amortized over 5 to 10 years. Low interest. No brokerage fees. No balloon payments. No penalty clauses. Offered by Coronation Credit Corporation Limited, a publicly-owned Canadian institution. Loans on existing mortgages with no discount, or we will purchase your mortgages or agreements.

USE HOME EQUITY FOR BUDGETING

Write or phone for booklet "How to Budget with Coronation."

CORONATION MORTGAGE CORPORATION LIMITED
630 Fort St.
Victoria, B.C.
EV 6-6356

UNLIMITED CASH AVAILABLE

If you have a mortgage or an agreement on which you are collecting monthly payments but would like to sell your equity for immediate cash, phone Mr. ERIC CHARMAN at EV 5-9765 (24-HR. SERVICE). FAIRFIELD REALTY, 335 COOK STREET.

Immediate decisions. Free advice on all mortgage matters.

MORTGAGE LOANS

First mortgages available up to $10,000 at current interest rates. Quick decisions.

BROWN BROS. AGENCIES LIMITED
1125 Blanshard St. EV 5-8771

IMMEDIATE CASH FOR MORTgage loans. Quick decisions, repayment to suit. Current rate of interest. Discuss your financial problem with our mortgage department. Mortgages and Agreements purchased.

P. R. BROWN & SONS LTD.
"Serving Victoria for Over Half a Century"
762 Fort Street Phone EV 5-3435

FUNDS IMMEDIATELY AVAILable for first mortgage loans at current interest rates. Quick decisions. Swinerton, Stewart Clark Ltd. EV 5-2481.

141 MORTGAGE LOANS AND INSURANCE

"Full Market Value"

FULL MARKET VALUE will be paid for your mortgages by Alberta Mortgage Exchange Ltd., 620 View St., Suite 210. You are under no obligation. Just ask for Don Harvey. Phone EV 6-3082.

MONEY
MONEY
MONEY

First mortgages available to build, buy, remodel, refinance, new or older homes, commercial or apartment buildings in Greater Victoria. Call P. Bailey, EV 3-3221, eves. EV 3-7980. SEYMOUR E. BUSHE & SONS LTD. Rm. 207, 620 Fort St. Victoria.

"Gulf Islands"

MORTGAGE MONEY available for Gulf Islands area. Call Don Harvey, Alberta Mortgage Exchange Ltd., 620 View St. EV 6-3082.

I CAN USUALLY OBTAIN A HIGHER PRICE for your second mortgage or agreement. VICTORIA AND UP-ISLAND. Your document can be appraised for immediate sale for cash, without obligation, or I will arrange a loan against the document to save you money. If this plan is best for your particular circumstances, LOANS MADE ON security of SECOND EQUITIES in properties. REFINANCING a SPECIALTY. 6¾%, 7% and 7½% First Mortgages on New and Older Homes.

COUNTRY MORTGAGES INCLUDING
SIDNEY, SHAWNIGAN, SOOKE
Progressive Building Mortgages
LAND AGREEMENTS BOUGHT and Mortgages arranged on Vacant Land anywhere on the Island.
Call Leonard Thomas at DOUGLAS HAWKES Ltd., 817-A Fort EV 4-7128 (after hours, EV 3-3695)

MONEY TO LOAN ON MORTgages, quick decisions, also agreements and mortgages purchased for cash. See us for top prices.
A. BERNARD & CO. LTD.
629 Fort Street EV 4-8035

MORTGAGE MONEY AVAILABLE at lowest current rates; private and institutional funds. C. G. Heisterman & Co. Ltd., 1121 Blanshard St., EV 3-4161.

142 WANTED TO BORROW

FIRST MORTGAGE WANTED

Require $11,000—7½% interest—20-year amortization — Excellent covenant. Needed for new home to be built in Sooke.

Len Wardle, GR 7-3348

SAN JUAN HOLDINGS LTD.
630 Dupplin Rd.
(Subsidiary of Congdon Construction Ltd.)

First Mortgage—Face Value $7,000—$89 per month. Interest rate 7½%. $500 extra prepayment. Due Jan. 1, 1963. Cost to you $6,300.

First Mortgage—Face Value $8,450—$85 per month. Interest rate 7%. Cost to you $7,300.

These mortgages are in good locations. Jubilee Hospital area.

Randall's Ltd.—EV 4-8109

145 BUSINESS OPPORTUNITIES

RITHET CONSOLIDATED LIMITED
Est. 1871 706 Fort

COMOX—VAN. ISLAND
10 SUITES—WATERFRONT

Adjoining yacht club and Gov. wharf. This valuable property caters to steady tenants. Room and great need for further expansion. Information on request. Purchaser should be a carpenter and able to work. Appraised at $44,000—$19,000 cash. Owner would accept some trade. Call Edw. C. Clark, EV 2-4251, EV 2-8586.

SIDNEY, B.C.

Valuable main street property, 3 stores plus one new bldg. rented to Provincial Gov. showing a steady 10% net. Appraised at $22,000, $6,000 cash. Call Edw. C. Clark, EV 2-4251, EV 3-8536.

RESORT AND MARINA

Over 700 ft. waterfront, nearly 10 acres, modern, new two units and residence. All de luxe furnishings and construction. Trailer park potential, boat launching ramp, ideal fishing area. A money-maker for enterprising person. Consider home in trade. Asking $97,000 with $20,000 down. Call C. H. Cyr, EV 2-4251, Sooke 472-3044.

HOW OFTEN DO YOU SEE ! !

AN EXCELLENT FIVE - SUITE BUILDING, EACH SUITE WITH TWO BEDROOMS WITH A FINE VIEW OF THE WATER, AND WITH A PROVEN "NO LOSS OF REVENUE" HISTORY, ONLY FOUR YEARS OLD, O-O-M HOT WATER HEAT, LAUNDRY, DRYING AND STORAGE FACILITIES, CARPORTS, STOVES AND FRIDGES. GOOD FINANCING AVAILABLE IF REQUIRED. OPEN TO ALL REASONABLE OFFERS. MAY CONSIDER GOOD 2 OR 3-BEDROOM HOME AS PART PAYMENT. ASKING $37,500.
For further information please call B. Cartwright at EV 5-6741 anytime. Northwestern Securities of Victoria Ltd.

APARTMENT BLOCK 5 SUITES

In immaculate condition. Here is a block you could move right into and it would not cost you a cent. What a wonderful retirement plan. Suites consist of 2 bedrooms each, dining room, kitchens, living rooms, Pembroke bathrooms. Full basement and Oil-O-Matic hot-water heating. Grounds are small, so you do not have a lot of work. This is situated close to Beacon Hill Park and Dallas Road. Owner will accept $10,000 cash down payment and balance on easy monthly payments. Full price $35,000. Contact HAROLD WARE, VICTORIA REALTY LTD., EV 2-9145, res. EV 2-1461.

"PAYS ITSELF" DUPLEX

Located in city and walking distance to downtown. This most ideal duplex will pay for itself. Owner will take $2,000 down or less, $100 per month, and the suite with 3 bedrooms, LR, kitchen and bath pays $125 a month—this will take care of the $100 payments. Owner's suite consists of very lovely LR, DR, kitchen, 2 bedrooms, sunroom and bathroom. Full basement and double garage. This very desirable property is only $16,500. For appointments call Vic Wong, EV 5-2458 or GR 5-6569. Byron Price, 1314 Quadra St.

NEAR THE EMPRESS MOTEL APT. HOTEL

You will get year after year steady income from this 27-suite fully furnished money-maker. Complete records and statements available. It is easy to run and in A-1 shape. Pride of ownership will be yours if you buy. This finely located substantial building and business can be bought on easy terms by business people. Some trade considered. See or call MR. MAUCH at GR 4-3416. VICTORIA REALTY LTD., EV 2-9145.

COLOSSAL NET

return is obtainable from this downtown block. Fully rented it shows exceptional returns. Priced for quick sale. Owner leaving for U.S.A., wants action.

PRICE $89,000
with low down payment.
Contact A. L. Wagner, EV 5-3411 or GR 7-2989

KER & STEPHENSON LTD.

6 SUITES FAIRFIELD
$19,950

Here is the finest real estate investment in the area. A 15% return on your money and a 12-yr record of practically no vacancies assures your independence for the future. $5,000 will handle. J. MacKay, EV 2-2157 or EV 3-9644. Western Homes Ltd.

BY OWNER, LARGE, BEAUTIFUL local waterfront auto court. Very good summer and winter business. As little as $10,000 down to responsible party. Will also trade. Victoria Press, Box 348.

145 BUSINESS OPPORTUNITIES

FAIRFIELD REALTY
335 COOK STREET

PARLIAMENT BUILDINGS
SIDE-BY-SIDE DUPLEX
14 YEARS OLD
$13,500 OR OFFER

2 BEDROOMS BOTH SIDES AND EACH HAS LIVING ROOM WITH FIREPLACE, LARGE CAB KITCHEN AND MODERN BATHROOM WITH LOTS OF STORAGE AREA. EACH HAS ITS OWN HEATING UNIT IN FULL HIGH BASEMENT. THIS DUPLEX IS IN SOUND CONDITION, WITHIN A STONE'S THROW OF PARLIAMENT BLDGS AND ALWAYS FULL. PLEASE MAKE OFFER AS IT MUST BE SOLD. SEE THIS FOR SURE. CALL LEN LeDOUX, EV 5-9765.

$2,580 ANNUAL NET REVENUE
FULL PRICE $11,500

SITUATED ON FORT ST., A FEW DOORS FROM COOK ST., IN ONE OF THE MOST DESIRABLE LOCATIONS IN AN EXPANDING CITY. THIS REVENUE HOUSE CONSISTS OF 8 LIGHT HOUSEKEEPING ROOMS PLUS A CARETAKER'S OR OWNER'S SUITE, AND ALL SUITES ARE FULLY FURNISHED. IT HAS A FULL HIGH BASEMENT WITH LAUNDRY FACILITIES, AND THE LOT, 60x112, ALLOWS FOR FUTURE EXPANSION. ALL OFFERS WILL BE CONSIDERED —CALL LEN LeDOUX, EV 5-9765.

ISLAND INVESTMENT CO. LTD.
774 Fort St., EV 4-7146-7

3264-66 COOK ST.
DE LUXE DUPLEX

This almost new duplex is of unusual design:

- One suite, 1,300 sq. ft. Other 1,100 sq. ft.
- De Luxe kitchens with fans.
- Double garages (with 220-v wiring).
- On the Sewer. O-O-H.
- Beautifully landscaped.

YOU MUST SEE

This duplex to realize the value offered at the low price of $25,000. To view call Mrs. A. Seguin, res. EV 3-6073.

SPECTACULAR
* * * * PROPERTY
&
* * * * POSSIBILITY

Dissolution of partnership presents excellent opportunity to acquire a world-famous money-making development within 20 miles of Victoria. The new MALAHAT CHALET, consisting of dining room and balcony patio with breathtaking new and up-to-date kitchen, bar, gift shop, BA Service Station, and two beautiful view residential suites is for sale at reduced price. Sales figures present a very good indication of profits and possibilities.

EV 5-3411 J. H. Ford EV 4-1863

KER & STEPHENSON, LTD.

ATTENTION INVESTMENT

First time offered: this property is situated near Beacon Hill Park and the sea. Consists of 3 duplexes, 1 triplex, and 1 house; 10 rentals in all; on 3 lots, 176 feet by over 200 feet. Tenants pay all utilities making this a trouble-free investment and a good holding as this property is steadily increasing in value. Full price only $26,500. Clear title. For further details just call Mr. E. Bryan, EV 2-4255 or res. GR 9-5820. J. H. Whittome & Co. Ltd.

WANTED

DO YOU OWN A CONVERSION OR OLDER REVENUE BUILDING IN A GOOD LOCATION? I HAVE THREE BLOCKS (6 suites, 8 suites and 13 suites). EACH OF THESE BUILDINGS CAN BE BOUGHT, USING YOUR PRESENT PROPERTY AS THE DOWN PAYMENT. For full information please call B. CARTWRIGHT at EV 5-6741, anytime. Northwestern Securities of Victoria Ltd.

FISHING RESORTS

Choice of 2 popular and well-known fishing resorts up-Island. Lucrative income. Large land holdings including valuable marina improved waterfront. Sandy beach. Realistically priced at $60,000 and $90,000 on easy terms, or will exchange. A wonderful way of life! Call L. E. KIRK, Mgr. Commercial Dept., EV 5-6741. Northwestern Securities of Victoria Ltd.

WILL SACRIFICE

Personal reasons make the sale of this Coffee Shop a must! Vendor has been showing a very satisfactory profit over the years, but must now give it up. This could be your opportunity. For details phone MRS. HARVEY or MR. J. WILLIAMS, EV 5-6741. Northwestern Securities of Victoria Ltd.

SxS DUPLEX
$2500 HANDLES

Chance in a lifetime to own a 1½-yr. side-by-side duplex with low and easy terms. Two bedrms, large LR, kitchen-dinette, 4-pce bath, full basement with O-O-M heating. Carport for each unit. This excellent buy will not last. Asking $18,950—by appointment to view call Vic Wong at EV 5-2458 anytime. Byron Price.

FISH AND CHIPS

Terrific one man operation. Located in Belmont Park with an established clientele. Equipment in top condition featuring new $2,400.00 deep fryer. Terms as low as $750.00 per month on a down payment of $2,000.00. Full price $4,000.00. Try your offers. Contact B. Caron, EV 3-2974 or office, GR 9-1642.

SAANICH REALTY

"COFFEE SHOPS"

One sold—one to go. Good location, long-established. $7,000 with fine terms. H. BITTERMAN, EV 5-6741. Northwestern Securities of Victoria Ltd.

OVER 40-UNIT MOTEL

All units in first-class condition, plus office and living quarters. 4-star rating—heated pool—TV in rooms. Shows large return.

R. Mitchell, EV 3-7276
Town & Country Homes Ltd.

OAK BAY
APARTMENT
FOUR LARGE SUITES
MONTHLY RENTAL $385
ALWAYS RENTED
ALMOST ONE ACRE
ROOM TO BUILD
TREES AND SECLUSION
ON TRANSPORTATION
OWNER WILL ACCEPT
MORTGAGE OR BUNGALOW
MUST BE SOLD

JONES & SCOTT
EV 3-5463
EVES. Mr. Edwards
EV 2-9661

4-SUITE CITY APT. WALKING distance. Close to shopping and schools. Two 2-BR, two bachelor. NEVER A VACANCY. This shows a true 10% net on full price of $31,500.

11-SUITE APT. IN OAK BAY. Nearly new, in choice area. SELECT CLIENTELE. Showing 10% at full price of $87,500 with $35,000 down. Will take some trade.

Choice city location of this up-and-down duplex makes it valuable. Walking distance. Vacancy for buyer. Lot alone is worth the full price of only $12,600.

See Stan Kennedy at D. Hawkes Ltd., or res. EV 4-4664.

BUSINESS WANTED

A good general insurance agency, prefer with real estate. Any location Vancouver Island with population over 3,000. Please contact EV 2-4654 or 2092 Haultain Street, Victoria. All answers will be seen.

ESTABLISHED DRIVER SALES route with truck; guaranteed steady income. Cash required. GR 9-4371.

145 BUSINESS OPPORTUNITIES

NEW LISTING
SIDE-BY-SIDE

On Crescent Rd., this dandy sea view duplex may be yours. A B.C. Hydro transfer puts this very desirable property on the market. Three bedrooms on each side, this highly desirable property in this good rental area is a terrific buy at

$18,500

Why not be the first to view? Just call EV 4-8126, ask for John Molyard.

Pemberton, Holmes Ltd.

ESQUIMALT

In an ideal rental location, 5 suites —four 2-bedrooms. Each tenant has his own laundry and oil furnace. They pay $75 per month rent, plus heat. This really is a carefree investment. Gross income $4,368. Operating expense $540. Total price only $34,500. Terms.

RANDALL'S LTD. EV 4-8109
Attention Mr. Randall

MANUFACTURING BUSINESS

A real going concern, old established. One or two can operate.

Asking $8500

including stock. Trades considered. Mr. Simpson, EV 3-7124 anytime.

BOORMAN INVESTMENT CO. LTD.
611 Fort Street

APARTMENT
11 DE LUXE SUITES

Situated by the park and sea. Exceptionally well built and planned (no vacancy here). 7 years old. Showing good returns. $97,500 on easy terms. Full details at our office. Just call Mr. E. Bryan, EV 2-4255 or res. GR 9-5820. J. H. Whittome & Co. Limited.

SUBURBAN HARDWARE

Substantial store building on highway, 4 corners, with extra lot. Clean stock and fine equipment. Draws trade from large area and fast growing district. Good turnover. Suit man and wife. Terms can be arranged. Total price as going concern $34,000. Mr. Ludlow, EV 2-4255. J. H. Whittome & Co. Ltd.

WATERFRONT HOME AND MARINA

Location Saanich Peninsula. 25 good boats for rent bring in a nice income. Suit retired couple wishing income. ⅓ cash down. Total $49,500. Mr. Ludlow, EV 2-4255. J. H. Whittome & Co. Ltd.

GROCERY

3-bedrm living quarters. Nice district. Steady turnover. One, with part-time help, can operate. Hours 8 a.m. to 6 p.m. Closed Sundays. You'll do a lot of looking to find a better one! Asking price for property, business and equipment, $11,500 plus stock at invoice. Terms.
Stan Hyland, res. EV 3-3520
Financial Survey Ltd., EV 4-9805

INVEST $2950
Make $525 Mth Net

Confectionery, grocery, Suite. Semi-retired couple. Hurry. Hollick Land and Dev. Ltd. Bus., 386-3721, GR 8-4489. We handle Sales of Homes, Businesses, Land.

OAK BAY GROCERY
$950

Located near Willows Beach, and enjoying a net revenue of approx. $6,000 a year. The present owners have been in this location 7 years, and due to unforeseen circumstances have to sell at this give-away price, PLUS STOCK of approx. $2,300. Exclusive Listing. Larry Rands, Res., EV 2-8980, Geo. Randall, 737 Pandora Ave. EV 4-8109.

YOUR HOME
... Plus Income
$2,000 Down

A desirable duplex in the centre of town. One suite is being kept empty for you. Visit our office or call Lon Chaney, GR 5-3128. C. G. Heisterman & Co. Ltd., 1121 Blanshard St., EV 3-4161.

ROUND-UP GRILL AND COFFEE BAR

This desirable property close to city centre, 30'x60', may be converted to offices, etc. Full price for property and building, $10,500. Contact Russ Fitzsimmons, GR 7-2412. Swinerton, Stewart Clark Ltd., EV 5-2481.

HORTICULTURISTS! GREENhouse and nursery business in a booming up-Island community, operated by one man but could use two. Nothing better. Can be handled with about $10,000 cash. See Mr. Jones of Jones and Scott Ltd., 332 Yarrow Building. EV 3-3723; residence, EV 3-2202.

FOUR-PLEX, NOT CONVERSION, zoned for apartment. Double lot, nr. Parliament Bldgs. Stoves, fridges, fully furnished, separate heating. 14½% net. $23,000. Terms. Post Office Box 734, Victoria.

HARDWARE

Country hardware and appliance store. Modern fixtures. 1961 sales $44,000. Same owner 10 years. Phone owner at GR 8-3541, evenings GR 8-2033.

TAXI SHARE $2,200. GOOD CAR, fully equipped. Same owner 20 years. Accept trade and terms. EV 3-1584.

MAKING $100 PER WEEK OR more clear, man and wife operation. Require $3,000 down. Brentwood Properties Ltd., GR 4-1141.

NICE LITTLE COFFEE SHOP and restaurant for sale or rent. EV 5-3990.

FOUR SUITES, $35,000, NET $4,000. Owner, EV 2-0966 eves.

BICYCLE BUSINESS FOR SALE, $5,000. Apply 756 Johnson Street.

147 EXCHANGE REAL ESTATE

"BOARDING HOUSE"

A real going concern, 18 boarders and room for expansion. Netting $10,000 per year. All new furnishings, furnace and hot-water tanks. 3 bathrooms. Double lot with ample parking space. This is an opportunity for a woman to make that added needed income. Try your down payment, or trade on property or paper. For further information call KAY DAVIES, EV 5-6741 or EV 3-4387. Northwestern Securities of Victoria Ltd.

FISHING RESORTS

Choice of 2 popular and well-known fishing resorts up-Island. Lucrative income. Large land holdings including valuable marina improved waterfront. Sandy beach. Realistically priced at $60,000 and $90,000 on easy terms, or will exchange. A wonderful way of life! Call L. E. KIRK, Mgr. Commercial Dept., EV 5-6741. Northwestern Securities of Victoria Ltd.

Revenue Property Wanted

My client has 2-bedroom, 2-year-old home with clear title, and is interested in buying 4-suite apartment block. Please call KEN G. ROBINSON, EV 5-2471, Johnston & Co. Ltd.

REQUIRE 3 - BEDROOM, FULL basement, substantial home in Mill Bay - Saltair region. Good water essential. Prefer sea view. Offer North Vancouver city 4 bedrooms, full basement, automatic gas heat, 1½ bathrooms, double blacktop garage. Panoramic Gulf Harbor view. Sewered property. 60x120. Near parochial and all public schools. On inter-city bus. Principals only, please. Victoria Press, Box 328.

MODERN COTTAGE IN THE Glanford area—one acre, fruit trees, and barn for two horses. Try your agreement, mortgage, car, boat or what have you, as down payment. Phone AKSEL PETERSEN, EV 5-6741 or EV 4-6071 anytime. Northwestern Securities of Victoria Ltd.

WILL TAKE LOT AS DOWN PAYment on my 2-bedroom home. Call EV 4-5670, evenings only.

SELL OR EXCHANGE LARGE waterfront lot for house of similar value. $6,000. EV 3-5198.

149 LISTINGS WANTED

WANTED

APARTMENT BLOCKS

We have buyers with cash. Need listings now. Mr. BERGMAN or MR. STRETCH, EV 5-6741, Northwestern Securities of Victoria Ltd.

Winning Contract

Bridge Quiz:

The higher the pre-empt, the more difficult it is to cope with—which is, of course, the reason for bidding as much as you can the first time when you have a pre-emptive type hand.

In each of the following deals, the opener must decide whether to bid again and whether to try to give or get additional information from partner. The bidding has gone:

AUGUST 18, 1962

South	West	North	East
1♣	Pass	1♥	4♠
?			

What should South bid with each of the following hands?

(a)	(d)
♠8 3	♠7
♥A Q 2	♥K 9 4
♦J 8 5	♦K 8 3 2
♣A K 7 6 4	♣A K Q 10 4

(b)	(e)
♠4 2	♠—
♥A K J 9	♥A K J 9
♦J 6	♦A 2
♣A Q 7 6 4	♣K Q J 10 9 6 4

(c)	(f)
♠K 7 6	♠2
♥A 9 4	♥A K J 9
♦J 9 3	♦A 2
♣A Q J 5	♣K Q J 10 9 6

Answers to Bridge Quiz:

a. Pass. Although you have reasonably good heart support, you have too little in excess of the values promised by your opening bid to take any further action. Remember that partner's values are unknown and so are West's who may have been trapping.

b. Five hearts. Although your high card values are no greater than in the previous example, your playing strength and the concentration of honors in partner's suit make this bid worthwhile either as a potential make or a potential sacrifice.

c. Double. Part of your strength is in the opponents' suit and it is your duty to tell partner. A pass might encourage him to bid as a sacrifice effort.

d. Pass. You would welcome hearing from partner again, but you are in no position to know who has the best hand in this auction.

e. Five spades. If partner has the club ace and reasonable heart strength, you are interested in a grand slam. In any case, you want to play at six.

f. Four no trump. This must be read as a Blackwood call for aces. If partner shows two, you should have grand slam aspirations. Oddly enough, these will be increased if, in response to a five no trump rebid, he shows no kings, making him more likely to hold the heart queen or a really long heart suit.

(An Associated Newspapers Feature)

149 LISTINGS WANTED

A PROPERTY WELL LISTED IS already half sold. I need YOUR property NOW. Clients waiting. For prompt and courteous service call NORM ROSS at EV 6-5555. The B.C. Land & Investment Agency Ltd.

CASH BUYERS FOR OLDER homes in need of repair. Contact George Thorneloe, EV 5-8771, anytime. Brown Bros. Agencies Ltd., 1125 Blanshard Street.

FOR FAST SALES — LIST WITH DALBY & CO., 1010 BLANSHARD. EV 3-6241.

150 HOUSES FOR SALE

FRANK A. MARTIN AGENCIES LTD.
TOWN & COUNTRY
3579 DOUGLAS
EV 5-8704

NORTH OAK BAY BORDER

Modern bungalow; 1,200 sq. ft. of gracious living space. Thru hall, separate dining room; elec. kitchen; 4-pce. bath; 2 large bedrooms. Full basement has finished room with fireplace, (used as 3rd bedroom) extra toilet in basement. Oil heat; drive-in garage. Landscaped lot. Close to bus and stores. Full price $13,900 with good terms. Call Chet Sinden, EV 5-8704 or res. GR 9-6153.

BUILD!

4 Bedrooms
2 Bathrooms
Plus basement
Plus Rumpus Room
for $14,670
Plus lot.
Lots available in Northridge Terrace or Gordon Head.
All this for only $1920 down.
Call now
Lew Moilliet
Home GR 9-2620
Office EV 5-8704.

JUBILEE AREA

Cosy 5-room bungalow ideally located on a quiet street and close to all conveniences. Bright, clean and in excellent repair with large lot. Thru hall plan to nice living room with fireplace. Modernized cabinet kitchen with dining nook. First time on the market and at only $6,985.

To view call F. Martin, EV 3-3005 or office EV 5-8704.

MODERN AS TOMORROW

Post and beam
New 1,200 sq. foot
2 bedroom home with large living room and dining room. Wall to wall carpet. Utility room off kitchen. Attached carport. High sewered location. $11,200. Any reasonable terms.
Lew Moilliet, GR 9-2620.
Office EV 5-8704.

TODAY'S BEST BUYS

Langford

Nestled in among the trees sits this modern 3-bedroom rancher. This home is as neat as a pin. Low down payment.

FULL PRICE $8,250
V.L.A.

This is by far the best VLA property on the market today. 3 bedrooms, large family-size kitchen and living room, full basement. Stucco exterior.

FULL PRICE $10,950
South Oak Bay

Situated on a beautiful landscaped lot sits this 3-bedroom, full basement, fully modern home. A real steal at

TERMS, $14,500
St. Charles

This 5-year-old, 3-bedroom, full-basement dream, located on one of Victoria's more beautiful streets can be yours for the low price of $16,700

For further information on the above properties contact JACK RODGER, EV 5-6741 or EV 4-5019. Northwestern Securities of Victoria Ltd.

MUST BE SOLD
Try your own down payment on any of the following properties:
1. Eight-room family home near Stadacona Park. Full price $9,000.
2. Four-room cottage. New wiring, new tile floors, newly decorated. Shelbourne-Hillside district. Full price only $6,500.
3. Two bedrooms, LR, DR, kitchen, full basement, clean bungalow in Haultain area. Only $7,500.
Please phone NORM ROSS at EV 6-5555 anytime. The B.C. Land & Investment Agency Ltd.

AN OPPORTUNITY TO ACQUIRE a small compact bungalow most suitable for a retired couple or small family desiring in addition a large lot with a variety of fruit trees. The house of good construction has two bedrooms, living room with FP, family kitchen, 3-pce bathroom, full basement. Close to bus and shops. Net taxes $131.29. An exclusive listing priced to sell at $8,200. Shown by appointment only by calling Mr. Gorely EV 3-7174 or res. GR 7-6732. F. N. Cabeldu Ltd.

THIS TUDOR TYPE, HILL-HUGging storey and a half home commands Oak Bay's most spectacular views. Offering either 3 or 4 bedrooms, separate den, spacious living room and separate dining room, full basement with oil heating. This is unquestionably the finest priced property offered today in Oak Bay. To view call Mr. R. de Montigny, EV 6-3231 or EV 3-1437. Colony Realty Ltd.

$700 DOWN FOR A NEW 3-BEDroom, full-basement home of 1,100 sq ft. Possession in 1 week. North Douglas area. This is a buy! May take a car as down-payment. Full price only $12,400. Exclusive with Herb Hodgson, EV 2-2161 or res. EV 2-3885. Harry Foster Ltd.

150 HOUSES FOR SALE

RANDALL'S LTD.

OAK BAY

Gilt-edged location, bordering the golf course and Beach Drive. A distress sale of this spacious architecturally-designed duplex (at less than $6,000 cost). Owner will accept $2,500 down and the balance on very easy terms at $33,300 full price.

Larry Rands, EV 2-8980, Res. Randall's Ltd., 737 Pandora Ave. EV 4-8109

$800 DOWN

Your own home on a lovely street in Esquimalt. All new and neat properties. This house is either a duplex or suitable for a large family, with a suite for rent, or for the in-laws. 60-ft lot. Payments only $65 per month. New roof and new wiring.

OAK BAY

An immaculate 3-bedroom home, only 5 years old. This is on a quiet street near golf, water and university. Large lot (70x170) with lovely garden and fruit trees. Drive by 3608 Crestview. Put down as little as $3,000 cash and balance as rent. Full price only $20,300.

For appointment—Allan Kienman, EV 4-8109 or home, EV 2-4693.

JAMES BAY
6 ROOMS

Stucco bungalow, living room, dining room, fireplace, 3 bedrooms, bathroom, cab kitchen. New package oil furnace, sep garage. Good landscaped lot with fruit trees. Full price $8,500. Your down payment considered. Electric range in kitchen.

ESQUIMALT
FOUR ROOMS PLUS

A good siding bungalow; nice living room, 2 bedrms, bathroom, cabinet kitchen with new range. Separate garage. Asking $6,500. Clear title. Your down payment considered.

On two above call Bill Sudbury, eves. GR 9-1906

ALL NEW

BRAND-NEW RANCH-STYLE HOME. (Immediate possession.) In an area in Gordon Head, of all new homes. At $18,300 this custom-built house with all the added features of wall oven, range, ceiling-high fireplace, the most expensive flooring, tile, heating, etc., is a real buy. You must see thru it to appreciate the value.

Call Larry Rands, res EV 2-8980.

RANDALL'S LTD. EV 4-8109
737 Pandora Avenue

$2500 DOWN
or as low as $1300
Designed by
John Di Castri, M.R.A.I.C.

I don't believe that anyone will deny that this is the finest home at this price in Victoria, truly the incomparable result of the work of Victoria's foremost architect. You enter into a friendly glass panelled foyer, then go to the living room which is separated from the dining room by a free-standing fireplace. The functional kitchen has a U-shaped working area and extensive hardwood cabinets plus a good-sized breakfast area. The 2 bathrooms have vanities and ceramic tile floors. The 3 bedrooms have large sliding door closets. This lovely home is located in Gordon Head on a good-sized sewered lot. It is brand new and will have the front landscaped. NHA $99 (P and I). $16,950. This house can only be seen by private appointment.

B. Price, EV 5-2458 anytime

BYRON PRICE

* OAK BAY SOUTH
* 3 BEDROOMS PLUS

* This spacious bungalow is in one of the highly desired areas. The lot is 60x165, fully landscaped with a lovely private back garden. Large LR with DR off one of the best kitchens in the city, 3 bedrms and 4-pce vanity bathrm on main floor. Basement is full and high, has a lovely panelled family room, 3-pce bathrm, laundry rm and space for another bedrm which is almost completed. Quality built throughout. Full price $19,600. EXCLUSIVE with Mr. Gaddes, EV 6-2906 or EV 5-7619. Island Homes Ltd.

BY OWNER—ONE-YR-OLD, 3-BEDroom home; very attractive exterior with stucco and siding; cathedral entrance, large front room and dining area, cabinet kitchen with nook; hardwood floors throughout; vanity 4-piece bath, full basement with roughed-in rumpus and spare bedroom. Nicely landscaped. Don't miss seeing this home in a nice location. Full price $15,900. To view call EV 6-2874.

MODERN, ARCHITECT-DESIGNED 3-bedroom, full-basement house on half an acre in Gordon Head for $17,500. Contact C. C. Cook at EV 5-1828. P. R. Brown & Sons Ltd.

ON ISLAND, IN SMALL FISHING village, with view over the Pacific, well-kept, furnished, 2-bedroom house and 17-ft boat with 5-h.p. motor for sale. Cash $3,200. Phone or write Peter Schrader, Kyuquot.

1561 EARLE PLACE (FAIRFIELD): 2 new 3-bedroom NHA homes. Will be completed in 30 days. Act now. Low down payment. Must sell quickly. GR 5-1373. Phone J. B. W. Construction.

TWO DUPLEXES — EV 2-3873 — BY owner.

150 HOUSES FOR SALE

KER & STEPHENSON LIMITED
900 Government Street
EV 5-3411, Day or Night

REAL VALUE
4 RMS PLUS

Extra lge LR-DR combination, good-size kitchen with utility off, 2 nice bedrooms and bathroom, cement basement, oil package furnace, elec domestic hot-water tank. Lge lot, fruit trees, vegetables. Sep garage. Close to bus, shopping and nice homes. $2,000 cash, low payments, or reduction for cash to mortgage. On terms.

$7950

Mr. Vallance EV 5-3411 Mr. Fatt
GR 7-1917 anytime EV 3-6536

ARMY, NAVY PERSONNEL AHOY!

Esquimalt, Lampson Street. Four stucco bungalows each with 2 bedrooms, good location, close to shopping area, schools and transportation. Bargain price

$8500 each

Your choice with $1,000 down payment, balance like rent.

Mr. Vallance EV 5-3411 Mr. Fatt
GR 7-1917 anytime EV 3-6536

DUPLEX OR FAMILY HOME

4 rooms up and 4 down, each with separate bathroom and electric range. Full basement, oil furnace, copper pipe, bronze hot-water tank. Double garage. Good location, close to schools, city centre, park and buses. Real value. $2,500 cash. Immediate possession.

$10,750

Mr. Vallance EV 5-3411 Mr. Fatt
GR 7-1917 anytime EV 3-6536

LARGE FAMILY OR REVENUE HOME

This excellent, older, newly stuccoed and decorated home has had a $3,000 facelifting. Close to hospital and university. Sound as a (Canadian) dollar. It has tremendous possibilities for revenue. Brand new O-O-M heating, copper plumbing, rewired. 4 large bedrooms, very large living room with dining area, bright large kitchen and full-size basement with extra room. Triple plumbing. Wonderful garden with lots of fruit and separate garage. Full price only

$12,950

Terms $1,950 cash, balance arranged. Call John Bishop, EV 5-3411 anytime.

CORDOVA BAY

Located on a dead-end street, just wonderful for children. Close to schools and bus. NHA built by owner, but quite different, post and beam effect. Only 2 yrs old and in perfect condition. Low taxes. 1,280 sq ft. 3 bedrms; spacious LR with FP, large dining rm, kitchen is a dream with many cupboards and working space. Built-in oven and range. Large rumpus room (unfinished) with FP. Extra plumbing roughed in. Large verandah and sundeck. Established garden. $3,200 down. $110 month P.I.T. Good value at

$15,250

Bill Felton, EV 5-3411 anytime

"OAK BAY"

Lovely 3-bedroom home in heart of Oak Bay with nice size LR, DR and cabinet kitchen. Moderate size lot, fenced in, and situated on the bus line. Close to all amenities. This property must be sold and owner will give quick occupancy. Priced for quick sale

$15,950

EV 5-3411 A. L. Wagner GR 7-2989

"OAK BAY"
"MY CHAMPAGNE HOME"

A beautifully kept home on a very quiet street in the heart of Oak Bay, featuring outstanding grounds and seclusion. The home contains living room, dining room, kitchen and two bedrooms and a terrific rumpus room. One of the nicest homes I have seen for a long time that offers the sublime in retirement or for a family with a teen-age son or daughter.

Priced to sell at $16,900

EV 5-3411 A. L. Wagner GR 7-2989

UNIVERSITY AREA
1905 GRANDVIEW

$2,000 down will handle this 3-bedroom home featuring cathedral entrance. Wall-to-wall carpets over hardwood. Youngstown steel cab kitchen and full basement with finished rumpus room. Full price

$17,950

EV 5-3411 A. L. Wagner GR 7-2989

ROCKLAND AREA
3 BEDRMS

Attractive stucco quality home on secluded street, set among trees and lovely garden, extra lot included. Smart entrance hall, lovely drawing room 28x18 with quaint colonial and brass FP, separate dining room with Dutch blue FP, electric kitchen, sunny den with FP, 2 large bedrms and bathrm. Upstairs extra bedrm and 3-pce bathroom. FC basement. HW auto oil heat. All rooms in attractive blended colorings. Price

$18,900

Mrs. Harvey, EV 5-3411 at all times

OAK BAY
BEACH DRIVE

EXCLUSIVE. NEAR WILLOWS BEACH. Attractive insulated bungalow, over 1,400 sq. ft. Reception hall, extra large LR and DR. Electric kitchen, nook, two good-size bedrooms with lge closets, oak floors, full basement, oil heat, separate garage. Landscaped lot, fruit trees, pool, etc.

$19,000

EV 5-3411 Mr. Fatt EV 3-6536

CITY PROPERTY

A beautifully designed modern home among good quality houses within city limits, yet with seclusion and a lovely open outlook. Many special features in the house add to its charm, while its location is ideal for the city business man, doctor or cleric. Full price with convenient terms available

$19,500

EV 5-3411 J. H. Ford EV 4-1863

SECLUSION
3-BR MODERN

A spacious modern home with choice panelled living room, first-class labor-saving kitchen, three large bedrooms, and a large recreation room with fireplace and picture windows. The property is large, but without too much work, and gives complete seclusion to the charming back garden patio and swimming pool. Offers on this choice executive home will be considered. Listed now at

$23,000

EV 5-3411 J. H. Ford EV 4-1863

DEEP COVE
WATERFRONT

Luxury home, 2 twin-size bedrooms. Magnificent marine view from living, dining room, kitchen and patio. Private beach, deep anchorage. Built-in dishwasher, range and oven. Small (50x150 lot) easy to maintain. Full price only

$25,500

Very convenient terms.
Call John Bishop, EV 5-3411 anytime.

YOUNG AND WITH A PLEASING FIGURE

Three large bedrooms double double closets, 2 complete 4-pce vanity baths plus one 3-pce. Carport with sundeck above. Beautiful panelled living room with "used brick" fireplace, floor-to-ceiling, forming wall of slate floor entrance hall. Separate dining room, cab kitchen (dishwasher), eating area, all with SEA VIEW. Full cement basement with outstandingly finished rumpus room. Oil-O-Matic. Many extras.

Price only $24,500

A. L. Wagner, EV 5-3411 anytime

150 HOUSES FOR SALE

KER & STEPHENSON LIMITED
900 Government Street
EV 5-3411 Day or Night

SxS DUPLEX

Located on the waterfront and in good area of Fairfield. Wonderful views. Only 7 yrs old and in excellent condition. 2 bedrms each side and full basement with dr-in garage and sep oil heat. Good record of rentals. Excellent value at

$20,000

EV 5-3411 Bill Felton GR 9-1906

A SPECTACULAR HOME
A SPECTACULAR VIEW

Not more than 15 mins from Victoria and situated on high ground, this new home commands a magnificent view of the valley, sea and Mt. Baker from almost every room. The bungalow, which contains approx 1,800 sq ft, is a masterpiece in design and construction. The large living room, dining room, three bedrooms and kitchen, utility room, have all been carefully planned to take full advantage of the view. Running the full length of the home is a delightful concrete patio which affords excellent outdoor living. For quiet, peaceful living this is it. Price

$24,950

Mr. Speed, EV 5-3411 anytime

UPLANDS
FOUR BEDROOMS

This is a very attractive home. It is well built, exceptionally well kept, and offers a family every comfort. Pleasing entrance hall, delightful living room, large separate dining room, breakfast room off the kitchen, two bedrooms and bathroom down. Two bedrooms and bathroom up. Basement. Hot-water Oil-O-Matic heating. Two-car garage. Attractive garden. This is a good home, in a good area, at the reasonable price of

$31,500

Mr. Speed, EV 5-3411 anytime.

B
O
O
BOORMAN
M
A
N
INVESTMENT CO. LTD.
611 FORT STREET EV 3-7124

ESQUIMALT
DON'T MISS
THIS BARGAIN

Yes it has a through hall, fireplace in large LR, extra large kitchen with new cabinets, counter tops and Stainless Steel Sink, two excellent bedrooms, Pembroke bathroom, new copper piping, re-sanded floors, and completely redecorated in and out. Full basement with furnace. 46x132 lot with fruit trees.

IMMEDIATE POSSESSION
Asking Price $7,750

Stan Cornish, EV 3-7124 anytime.

GREEN THUMB PARADISE!

Modern two-bedroom bungalow near transportation and schools, etc. Attractive floor plan, full basement, pipe oil heat and drive-in garage, AND on two lots with greenhouse, workshed, fruit trees, berries, etc! Low taxes, excellent mortgage of $6,650 at $50 a month. Try your terms at price of

$9575 FOR ALL!

Mr. Simpson EV 3-7124 anytime.

CADBORO BAY
$2,000 DOWN

Spotless retirement special. Cosy LR, brick FP; two BRs; new elec kit with nook, new Arborite counters; 4-piece tile bathroom. Treed property. 22 years old. Net taxes $88.00. Pay't monthly $70, P.I. Brand new wall-to-wall carpets throughout. Excellent buy (no offers) at

$10,600

R. F. Harris, EV 3-7124 anytime.

THREE BEDROOMS

Don't be misled by the price. This is a modern home (only six years old) in a good location. Large living room with fireplace, roomy kitchen and full bathroom. All three bedrooms are a good size. Hardwood floors. Full basement, drive-in garage and automatic heat. Circumstances force this sale at the low price of

$11,800

E. Graham, EV 3-7124 anytime

FOUR BEDROOMS NEAR UNIVERSITY

At the Oak Bay border. Ideal family home in a good location for students. Large living room, separate dining room, kitchen with eating area. Two bedrooms on the main and two bedrooms in the full high basement. You suggest terms for the owner to consider.

Price $12,900

E. Graham, EV 3-7124 anytime.

SECLUDED GARDEN FAMILY HOME

NO CLAUSTROPHOBIA HERE! 22' LR, granite fireplace. 14x14 DR. FIVE bedrooms, extra plumbing. LOTS of gleaming panelling. No. 1 oak floors, full high basement with hot-water pipe heat AND a lovely secluded back garden with fruit and shade trees! Close to SCHOOLS, BUS, STORES. (5 minutes from downtown.) Asking

$15,500

$2,500 could handle.

Mr. Simpson, EV 3-7124 anytime.

ROCKLAND
OWNER TRANSFERRED

Owing to owner being transferred, we are offering this 1,478 sq ft home, loaded with extras, to the executive wanting to be close in. Large living room with expensive carpeting on oak, mahogany panelled with built-in bookcase. The large dining room with pass-through from kitchen, built-in oven plates, garbarator, lazy susan, are just a few of the conveniences in the large bright kitchen. Two of the three large bedrooms have built-in mahog desks; 2½ bathrooms located for convenience. Full basement with drive-in garage. Nicely landscaped. Immediate possession. See this clean, spotless home. Call C. Giddy de N. Krienke, EV 4-1690 or EV 4-4460. Asking $21,700. Terms arranged. Byron Price.

JOHNSTON & CO.
BREAKS THROUGH THE PRICE BARRIER

Now we can offer you an NHA financed 3-bedroom home of 1,100 sq. ft. at the low low price of

$12,950

with only $690 down

Payments $82 P.I. and for good measure we can offer a further reduction for owner participation. Don't delay, phone now RAY RAWNSLEY, EV 5-2471, Johnston & Company Ltd.

WATERFRONT, CORDOVA BAY, near Mt. Douglas, with the trees, the sea and the mountains; sheltered, secluded and spectacular, ⅛ of an acre. A 13-yr-old 3-bedrm, radiant hot water heated hand-split cedar shake rancher designed for and built by one of Victoria's leading personalities. A forced sale due to illness. Asking $22,950 with as little as $5,000 down. To view call Mr. C. Phipps EV 5-1797 or Mr. R. de Montigny EV 3-1437. Colony Realty Ltd. EV 6-3231.

UNION AND PERSIMMON, 4/3 acre. Tudor style stucco; circular, paved, floodlit driveway. Downstairs LR, also DR, den, bathroom, 2 bedrms, kitchen, utility room. Upstairs, 2 bedrms (1 self-contained, ideal for older person), playroom, bathroom. Full cement basement; 2 garages. $18,500. Terms arranged. 2969 Persimmon Drive. EV 4-6278.

150 HOUSES FOR SALE

C. G. HEISTERMAN & CO. LTD.
1121 Blanshard St. EV 3-4161

UPLANDS—TUDOR
4 BEDROOMS
$31,500

Gracious Tudor home, featuring a large living room and dining room, master bedroom and bath on main floor. Open stairway to 3 bedrooms and full bath. Full basement, hot water heat. Attractive setting and easily maintained garden with sprinkler system. Full price

$31,500

Mr. Blannin, eves. EV 5-1195.

4 BEDROOMS
DEN
JUBILEE AREA

Well maintained and modernized older home with spacious rooms, situated in a good area. Four bedrooms up, with bath. Two-piece washroom on main floor. Plumbed for washer and dryer. Full basement with new oil furnace. For appointment to view please call Mr. Blannin, EV 5-1195. Full price

$15,800

FINE FOR CHILDREN

Nicely located close to school, beach, park and shopping, this 9-year-old Fairfield home has 4 bedrms, double plumbing, attractive LR, separate DR and electric kitchen. Dry bsmnt, AC heat. Completely fenced back garden. Please call Mr. Harris, GR 7-1196 on this well maintained and fairly priced home at

$13,980

CAREY ROAD—McKENZIE

3-BR family home. Lge elec kitchen, lge lot with fruit trees and good garden. Low taxes. Close to school, transp. and shops. Full basement. Drive-in and sep. garages. Clean and in excellent condition. Asking price with $2,300 down:

$11,500

Call Mr Wright, Eves EV 2-8836

HILLSIDE RETIREMENT

This 2-BR home is well-located; no steps; Aga cooker and heater included. Small lot. Requires redecorating and is priced accordingly. An ideal retirement home. Asking price:

$6500

cash or near offer
Call Mr. Wright, eves. EV 2-8836

ROSES AND RELAXATION

Enjoy gracious living in this spacious home situated on a restful street. Here is what you can have for only $2,000 down and $125 a month. Eight rooms, large basement, close to park, schools and shopping. Act now. Call our office for any further information.
Lon Chaney GR 5-3128.

FOR SALE

$500 DOWN
4 BRs, James Bay, $65 monthly.
$1,000 DOWN
3 BRs, Fairfield, $70 monthly.
$1,500 DOWN
2 BRs, Langford, $62 monthly.
$2,000 DOWN
3 BRs, Quadra, $90 monthly.
$2,500 DOWN
5 BRs, Quadra, $135 monthly.
$5,600 DOWN
4 BRs, Cordova Bay, $125 PM.

Act now. Phone or call at our office for information. Ask for Lon Chaney, GR 5-3128.

BROWN BROS. AGENCIES LTD.
1125 BLANSHARD ST.
EV 5-8771 DAY OR NIGHT

FAIRFIELD SECLUSION

Oil hot water heating in this full basement, THREE-BEDROOM family bungalow. Spacious, bright, front living room with fireplace. Large lot with shade and ornamental trees. Excellent residential area. Low price of $8,950. Call

MR. THORNELOE
EV 5-8771 anytime.

2-FAMILY DWELLING
$600 Down—$80 Month

$7,950 Full Price for this duplex-zoned two-bathroom FAIRFIELD HOME. Main floor has LR; 2 bedrooms and kitchen. Upstairs LR, 2 bedrooms and kitchen. Full basement with OIL-O-MATIC hot-air heating. Lovely large lot with fruit trees in excellent district. Immediate possession. Call

GEORGE THORNELOE
EV 5-8771 anytime

BARGAIN HUNTING?
READ THIS

A modern, white-siding, 2-bedroom home in the Gorge area, featuring a large living rooms with fireplace; separate dining room; oak floors; cab elec kitchen; 4-pce bathroom, full basement with O-O-M heat; sep garage; 2 lots. The owner is moving east and is selling at the LOW, LOW price of $8,500. Please call Mr. Pearce, EV 5-8771, anytime.

COLWOOD
338 GOLDSTREAM AVE.
10 ROOMS — 3 BATHROOMS

Attractive stucco residence comprising 5 rooms on main floor. Open staircase to 2 large bedrooms. Spacious 3-room suite in ground-level basement. Complete bathroom on each floor. ¾-acre lot. Excellent large family home with in-law suite or could be commercialized. $3,500 will handle and full price only $18,500. Cec Pearce, EV 5-8771 anytime.

JUBILEE AREA
SxS DUPLEX

A very fine duplex consisting of attractive LR with FP; 2 spacious bedrooms; kitchen; Pembroke bath; O-O-M pipe unit each side. Each side rents $75 per month. Well worth the asking price with $2,500 down; bal. to owner. Terms to be arranged.

$15,900

Please ask for Mr. Lawson,
EV 5-8771 anytime.

OAK BAY BORDER

Very attractive and beautifully kept 5-room bungalow with full bsmt; dr-in garage. Auto oil heat. Situated on a nicely landscaped lot with variety of fruit trees, etc. at the back. This home is in a very good area. Well worth the price

With Terms, $14,900

For appointment to view, call Mr. Lawson, EV 5-8771 anytime

SHELBOURNE PLAZA
$2000 DOWN
3 BEDROOMS

This attractive home was designed and built under contract for the owner. Consists of through hall, large LR with fireplace; dining area off LR. Smart cab elec kit; utility room plumbed for washer; excellent oil hot water heating plant, clock controlled; 3 nice bedrooms. Nicely landscaped. 5¼% (repeat 5¼%) NHA mtge. Asking price with excellent terms

$14,600

Please ask for Mr. Lawson,
EV 5-8771 anytime

* DRIVE BY 4693 TAMANY RD. *
* OFF KEATING CROSS RD. *
* 360-DEGREE MAGNIFICENT *
* VIEW *
* IMMEDIATE OCCUPANCY *
* SPLIT-LEVEL *
* New 3-bedrm de luxe home, ½-ACRE CHOICE property. Many outstanding features. Be sure and see this fine EXCLUSIVE home with A. Bonnell. Full price only $18,900 with terms. Call EV 6-2906. Island Homes Ltd. *

150 HOUSES FOR SALE

B.C. LAND & INVESTMENT AGENCY LTD.
922 Government "Serving B.C. Since 1869"

NORTH DOUGLAS
Modern 3-bedrm bungalow, 3 years old, located on large lot on a quiet street. It features thru hall, good-sized LR with fireplace, separate dining room, cabinet kitchen with nook and 4-pce bathroom. In addition to this there is a partially completed room in the basement, auto oil heat and drive-in garage. The entire property is in excellent condition and must be sold.
Price $13,750
Call Mr. Vinen, EV 6-5555 anytime.

GORDON HEAD
Nearly new 3-bedroom home in choice area, with pleasant views from all the main rooms. Many excellent features, such as cathedral entrance done in slate, raised-hearth fireplace in living room, glass sliding doors off dining room to view sundeck, bright high basement, etc. NHA mortgage. Owner transferred.
Price $17,750
Call Mr. Hope, EV 6-5555 anytime.

LANSDOWNE PARK CONTEMPORARY 4 BEDROOMS
Attractive exterior of brick and siding. Sundeck and 2 patios—rustic. Ultra-modern home with hardwood panelling and feature walls. All main rooms, hall and master BR have quality carpeting. Extra bedroom and 3-pce bathroom in split-level basement. Expensive features include O-O-M HOT-WATER BASEBOARD HEATING. Garden-level recreation room opens to patio with background oaks and University lands. A home for the discriminating.
Price $26,500
Call M. L. Cook, EV 6-5555 or res., EV 2-7777

ROCKLAND—CLOSE GOVERNMENT HOUSE OPEN OUTLOOK
Very superior, spacious, modern bungalow of 1,735 sq. ft. Three bedrooms and den, with double plumbing. Ideal entertaining rooms and the finest kitchen of its kind. Full high basement with roughed-in rumpus and bathroom. Ready for immediate occupancy. Garden landscaped. To view anytime call Mr. Les Cook, EV 6-5555 or res. EV 2-7777
Price $29,950

OAK BAY SOUTH TUDOR STYLE
Ideal retirement home right on the bus route. Two bedrooms, den and family DR, full basement and neat mature garden. Low taxes. Exclusive.
Price $12,900
Phone Mr. L. Cook, EV 6-5555 or res. EV 2-7777 anytime.

CALIFORNIA-STYLE WELLINGTON AVE.
Most attractive home—a step from Dallas Road. Spacious living room with stone fireplace and sea view. Sep dining room. Cabinet electric kitchen. Two bedrms and dressing room. Cement bsmt with automatic hot-water heating.
Full Price $14,700
P. G. Jackson, EV 6-5555 anytime.

KELLY ROAD COLWOOD
Very attractive white siding bungalow situated on half-acre lot surrounded by tall pines. Large living room, three nice bedrms, smart modern kitchen and bathroom. Part bsmt with O-O-M heat. Greenhouse, garage and tool shed. Pleasant garden.
Full Price With Terms $8,250
P. G. Jackson, EV 6-5555 anytime.

HARRY FOSTER LTD.
Opposite "The Bay"
1733 Douglas Street EV 2-2101

$14,500
Lovely Warren Gardens N.H.A. 3 BEDROOMS
OPPORTUNITY KNOCKS: Your chance to locate on this lovely street of homes for a very reasonable figure. Spotless through-hall plan, full high basement with rumpus room area and fireplace. Rough plumbing in basement for bathrm. This 6-year-old home has $8,100 N.H.A. loan, 5% interest. Monthly payment $61 P.I.T.
Exclusive Listing.
Details Mr. Hodgson, EV 2-2101; res. EV 2-3833.

ROCKLAND AVE. NEAR GOV'T HOUSE
Ultra-smart bungalow; LR with FP, DR, 2 BRs, 2 bathrooms, den, cheerful kitchen with dining nook, utility room off kitchen wired for washer and dryer; beautiful panelled, carpeted recreation room, furnace room and drive-in garage. Entire residence in immaculate condition. Well-planned, beautifully landscaped, easily-maintained garden.
Asking Price $25,000
(Terms can be arranged)
Call C. J. Harrington, EV 2-2101; res., EV 3-5846

MOUNT TOLMIE EXCLUSIVE PRIVACY—TREES PATIO—BARBECUE
A modern five-room bungalow with lovely recreation room (with fireplace) and extra bedroom downstairs. Situated on a beautiful lot in a quiet area occupied mainly by the professional and retired. Exceptionally good value at the full price of
$21,500
For full particulars and appointment to view call Mr. Yells, EV 2-2101, res. EV 3-5089.

CLARKE & WALLACE
620 Broughton Street EV 5-8794

AGED BUT GOOD
Easy terms can be arranged on this 2-bedroom home with liv rm, din room, kitchen and large cab pantry. Full bsmt. On large lot in desirable location. Price $7,300.
Mr. Clarke or Mrs. Wallace EV 5-8794, GR 9-1427, EV 2-6817

WANTED SPECIAL BUYER
Must Like:
* Large secluded lot.
* 4 spacious bedrooms plus
* Walk-in closets.
* Family-size living and dining rooms.
* Den with fireplace.
* Double plumbing.
* Full basement with oil heat.

VIEW BY APPOINTMENTS ONLY Call JOHN NEFF EV 5-6741, 24-hr. service. Northwestern Securities of Victoria Ltd.

FOR SALE BY OWNER, SPACIOUS 2-bedroom bungalow, recently built on wooded acre, with ocean view, large open entrance and sunken living room, complete with wall-to-wall. Garage, bath and 2 unfinished bedrooms in full cement basement. $16,500. GR 5-2877.

MUST SELL 3 BEDROOMS, LIVing room, kitchen, rumpus, auto oil NHA, $8,000 at 5¼%, $2,000 down or make offer, $11,800. Phone EV 2-5041

VIEW ROYAL — OLDER-TYPE home, 3 bedrooms, automatic heat. Immediate possession. Offers considered. By owner. GR 9-4673.

4-BEDROOM FAMILY HOME WITH large yard, fruit trees. Near schools, shopping centre, 308 West Obed Ave. EV 5-0609. By owner.

LANGFORD
3 BEDROOMS, OIL HEAT, NO BASEMENT. $9,400. GR 8-4116. GR 8-4416.

$1,000 DOWN, $55 PER MONTH Well-kept, older, 3-bedroom home. Oil heat, heavy wiring, insulated. Full price $7,750. EV 4-5461.

SEAFRONT, CORDOVA BAY, SEcluded beach, $13,800. Terms. Phone GR 9-4766.

150 HOUSES FOR SALE

NORTHWESTERN SECURITIES of Victoria Ltd.
631 Yates At Broad
EV 5-6741

"FABULOUS" Side-by-Side Duplex One Extra Cottage
Two bedrooms on each side. Wall-to-wall carpets. Many extras. 18x20 living room. Oil-O-Matic heat. Basements. Must be sold this week, owner moving to Vancouver. Phone now, DORIS ADAMS, EV 5-6741 or EV 6-3989.

"RETIREMENT BUNGALOW"
Situated in the University area and on a quiet street close to transportation and stores is this tidy little 2-bedroom home. Owners have outgrown it and will sell for $10,200. Mortgage is 5½% at $55 p.m. including taxes. See this right away—you'll be pleased with the immaculate condition. MR. JAMES, EV 5-6741. Residence EV 2-6787.

"WATERFRONT HOMES"
$23,000 each. Good terms. Phone H. BITTERMAN, EV 5-6741.

"ESQUIMALT"
Gracious setting and landscaping. Sea view. 3-bedroom stucco bungalow just one year old. Large living room, separate dining room, large electric kitchen. Double plumbing —OOM heat. Many extras. Has to be sold. Terrific buy.
Full Price Just $15,950
Call DORIS ADAMS EV 5-6741 or EV 6-3989.

"HIGH QUADRA"
You get something different in this house. 4 bedrooms, all new hardwood floors and new plaster walls. Large living and dining rooms, 2 baths, nice sunporch. Full cement basement. O-O-M heat. Garden over half acre of roses and fruit trees. It is really a very good home and can easily be duplexed.
Down Only $2500
and $13,950 end price. Please contact F. SCHIEN EV 5-6741 or EV 5-7370.

"OAK BAY SOUTH" FULLY FURNISHED
Charming 2-bedroom home, on a quiet street, fully furnished with modern Danish furniture. Full basement, rumpus room and O-O-M heat.
Full Price $12,500
With $6,000 down. AKSEL PETERSEN EV 5-6741 or EV 4-6571 anytime.

"FULLY FURNISHED"
Brand new 3-bedroom home. Full basement. Desperate sale. Terrific buy for you.
Full Price $10,700
With terms. Phone H. BITTERMAN EV 5-6741 anytime.

"MUST BE SOLD" Before School Starts
On Interurban Rd. A lovely 3-bedroom, modern stucco bungalow. Large living room and large family-size kitchen, 4-piece bath. Heatilator fireplace. ¼ acre of land. Can be a very good buy. Please make your offer to F. SCHIEN EV 5-6741 or EV 5-7370.

"V.L.A."
PROPERTIES, 3 of them, very desirable. Phone H. BITTERMAN EV 5-6741.

"$1000 - $7700"
This solid well built 2-bedroom home needs some decorating, but is an ideal starter or retirement home. Taxes $140-$50. Will consider all offers. Call KAY DAVIES for further information. EV 5-6741 or EV 3-4387.

"COFFEE SHOPS"
One sold—one to go. Good location. Long established. $7,000 with fine terms. H. BITTERMAN EV 5-6741.

"TWO LANGFORD" PROPERTIES TO CHOOSE FROM
1. Three bedrooms ranch style. Attractive panelled living room, separate garage. 12 years old. Just needs a little paint. $500 down, $77 per month.
2. 2 bedrooms, only 3 years old. Built-in electric stove and oven. Hardwood floors, automatic oil heat. A little finishing required, materials for this included in full price of $6,950. Both properties on good size lots. Phone MRS. E. HARVEY or J. WILLIAMS EV 5-6741.

"LOW DOWN PAYMENT"
As modern as yesterday inside. Its features are:
—1,000 sq. ft.
—King-size living room.
—2 spacious bedrooms.
—Oak floors throughout.
—Hot-water oil heat.
—Modern electric kitchen.
You will never in the world duplicate this value at $8,950. Drive by 1517 Amphion St., then call TED CHARTRES or JACK COONEY at EV 5-6741 anytime.

"PENSION SPECIAL" Drive by 676 Wagar Rd
In Langford, cosy one bedroom bungalow. Large living room with fireplace. Kitchen and bath.
Asking only $4,500
Terms. Please call TED CHARTRES or JACK COONEY EV 5-6741 anytime.

DESPERATE
Owners transferred and must sell this terrific family home. Situated on a high centrally located lot this 4-bedroom home is in excellent condition with heavy duty wiring. O-O-M heating, modern cabinet kitchen, large living room with fireplace, large beamed ceiling, dining room, den, everything just suited for family living. Asking price only $11,700, with excellent terms. Call Pat Murphy at EV 2-8117 anytime. Newstead Realty Ltd.

"V.L.A."
PROPERTIES, 3 of them, very desirable. Phone H. BITTERMAN, EV 5-6741. Northwestern Securities of Victoria Ltd.

GORDON HEAD
DE LUXE SEA VIEW HOME MUST SELL—ANY REASONABLE OFFER OR TRADE WILL BE ACCEPTED
Spacious custom-built, 2 yrs old, 6 rms plus. Full high basement which has 4th bedrm, with additional plumbing. Also large semi-finished rumpus with 2nd fireplace. Carport with panoramic sea-view deck. Landscaped ¼ acre lot. Asking $22,900. To view call Mr. Fraser or Mr. Seeber, EV 4-8005. Financial Survey Ltd.

VIEW ROYAL
3-bedroom bungalow, full basement, carport and separate garage. Swimming pool. GR 9-3671.

FLINTSTONES

150 HOUSES FOR SALE

TOWN & COUNTRY HOMES LTD.
TOWN & COUNTRY
3579 DOUGLAS ST.
EV 2-7276

URGENT $350 DOWN
Five rooms, basement, 2 bathrooms, 2 sinks, 2 ranges. Quick possession. Asking $6,200. What offers? Ken Sturgeon, phone GR 7-1360 or EV 2-7276.

MULTI-PURPOSE 2-5 BEDROOMS
Spacious 5-room city home, in excellent condition. 1 family kitchen, 2 kitchenettes, 2 bathrooms, full basement, drive-in garage. Oil-O-Matic heating. Ideal for home and revenue. One block from the beach. Close to school. Exclusive listing. PRICE $12,950 ($3,500 will handle). Queenie Haddow, EV 5-8323. EV 2-7276 anytime.

LOOKING FOR A 2-BEDROOM HOME? DON'T MISS THIS ONE
Located in very nice area. Charming home in perfect condition. Large front room with picture window and fireplace. Oak floors throughout. Dining area. Lge cab kitchen with nook. Two large bedrooms. Four-piece bath. Full basement with drive-in garage. Spare room in basement. Very attractive exterior. Fully landscaped. Easy terms. 5% mortgage. B. Lawless, EV 2-6223. Office EV 2-7276.

UPLANDS—EXECUTIVE IMMEDIATE POSSESSION
This quality built and designed home features an exciting and desirable floor plan. The superb workmanship and de luxe finishing is predominate throughout the entire home. The main floor consists of 1,700 sq. ft. which is divided into well proportioned and appointed rooms. You enter into a large through hall with crystal chandelier, turning left you step into a spacious 22-ft. living with large fireplace, ideal for entertaining. The dining room adjoins and is sufficient for a large seating. Off the dining room there are glass sliding doors which take you out to a rear sundeck. The kitchen is extra large with ribbon grain mahogany finish and room for eating area. There are ample cupboards and exhaust fan. A thru hall takes you to three large bedrooms and two full vanity bathrooms with colored fixtures. One bathroom is off the master bedroom. The full-height basement features a roughed-in rumpus room with finished fireplace, extra plumbing for bathroom, finished utility room and ample room for games room or hobby shop. Large lot is fully landscaped. Drive-in attached garage. This is a home you will be proud to own and can be purchased for only $30,000 with terms. If you are looking for a home in this category, see this before you buy. For appointment to view call B. Lawless at EV 2-7276 or EV 2-6223.

TRY TO MATCH THIS
7-year-OLD bungalow:
EXTERIOR: White stucco with shutters and flower boxes. Duroid roof and carport. Landscaped lot. Fenced.
INTERIOR: Nice cosy living room; oak floors; 2 bedrooms; full bath; large bright cabinet kitchen with eating area.
LOCATION: Paved roads and sidewalks; street lighting; all new homes around. Close to bus and school. Taxes only $131, less $50.
FULL PRICE ONLY $7900
Don't miss this real bargain. Priced for fast sale. Exclusive with B. Lawless, EV 2-7276 or EV 2-6223.

OAK BAY BORDER LARGE ATTRACTIVE BUNGALOW
This quality built bungalow features an attractive, spacious floor plan. Thru hall, lovely living room with fireplace, large dining room, cabinet kitchen with eating area. 4-pce bath. Two large bedrooms plus a finished room in the basement with fireplace, could be used as a third bedroom. extra toilet in basement. Drive-in garage, oil automatic heat. Landscaped lot. Low taxes. This home has been reduced in price as it must be sold by Sept. 1. To view call B. Lawless EV 2-6223 or EV 2-7276.

BRAND NEW IMMEDIATE POSSESSION 1300 SQ. FT. BUNGALOW
This spacious family home features thru hall; extra large living room; fireplace; lead light windows; full-sized dining room; very large, knotty pine kitchen with built-in oven and range. Three spacious bedrooms; full vanity bathroom with colored fixtures. Master bedroom 12x13. Full high basement with roughed in rumpus room. Fully completed garage. Automatic oil heat; wired for automatic dryer. Other extra features worth viewing. All services are in. Easy terms with low down payment. Full price only $16,900. To view call Glen Saby at EV 2-7276 or EV 3-2582.

NEW 3-BEDROOM $13,200
High location — close in — on sewer. 1 block from buses and shops. Full basement. O-O-M heat. Immediate possession. H. Mitchell, EV 2-7276.

MT. DOUGLAS HIGH-CEDAR HILL AREA SPACIOUS, 3-YR., 3-BEDRM ONLY $12,950
Lovely well kept, 1,120-sq. ft., cathedral entrance, 3 bedrooms. Priced below market value for quick sale. Situated on a beautifully landscaped fully fenced lot, and handy to all schools and transportation. L-shaped LR-DR with fireplace, mahogany cab. kit. 4-pce tiled bathrm. Full basement, DR-IN garage and O-O-M heat. This is a must to see. Call D. Munro, EV 6-2996 or GR 7-1705. Island Homes Ltd.

3 BEDROOMS
Gracious family residence. Spacious entrance hall, LR, DR, den (oak floors), lge wired kitchen, 1½ baths, double garage, full bsmt, hot water heat, secluded garden. High location. Only $18,500 clear title. Very easy terms. F. Richardson, EV 5-6741 Northwestern Securities of Victoria Ltd.

150 HOUSES FOR SALE

Founded 1887
PEMBERTON HOLMES LTD.
1002 GOVERNMENT, EV 4-8126
30 Color Photo Window Display

LAKE HILL "It Traps the Sunshine"
Some homes give a feeling of pleasure as soon as you enter. Such a one as this—standing high on a beautifully kept lot, it is not crowded in, is bright, sunny and cheerful. The rooms are well planned, of nice size and well windowed. There are a sundeck off the dining room, 2 main floor bedrooms and 2 properly finished and heated rooms plus a lot of extra space in the spotlessly clean basement—Also, heating is auto-oil hot water. Offering unusual appeal both inside and out, within 2¾ miles of city centre, this is a delightful property.
Full Price $16,500
For an appointment to view this exclusive listing please phone Mr. Simpson EV 4-8126. Res. EV 5-7369.

JUBILEE WEEKEND SPECIALS
1736 KINGS RD. 4 rms. and utility, 4½% mtge. $22.00 per mo. including taxes. Convenient to all services. Full price
$7,350
1311 BAY ST. 4-yr.-old Stucco, 4 rms. plus utility. Immaculate throughout. On bus line. An ideal retirement home. Price with terms.
$9,500
Please phone G. HANEY. Res. EV 3-2386 or EV 4-8126.

LOOK SAVE $$$$
Lake Hill. 5 large rooms. Owner must move so $3,500 down and balance at $80 per month PI gives quick occupancy to this handily located and good conditioned home featuring large living room with fireplace, dining room, full 4-piece bathroom, 2 large bedrooms, full basement, on spacious lot. Many more desirable features. Full price only
$11,950
Call now about this brand new exclusive listing.
EV 4-8126 Ken Howard EV 2-4936

JUBILEE HOSPITAL HAULTAIN DISTRICT
This home is handy to Jubilee Hospital, close to downtown, good bus service, stores and is nicely located. The owner loved this home and never expected to give it up, but fortunately he can now afford a more expensive property, his gain is your gain. This home is less than seven years old and kept just like new, offers 16 ft. living room with open fireplace, dining, electric cabinet kitchen, two bedrooms plus knotty pine study, den, or third bedroom on basement level, and best of Oil-O-Matic furnaces. The grounds are lovely, easy to maintain and shaded by magnificent Garry oak trees. The mortgage is only 5½% interest and price only
$12,500
Immediate possession.
Phone J. B. LAW. Office EV 4-8126. Residence GR 9-3251

BACK TO SCHOOL
There is still time to get settled in this attractive 4-bedroom home located at 1883 TAYLOR ST. Possession 1st September, 1962. Drive by and note how convenient this location is to all members of the family. Schools, bus, shopping, church, beach, all within a few minutes of the house.
Priced at
$13,650
Terms if desired and offers considered.
Call today EV 4-8126 or EV 5-0795. Ask for Mr. Greene to show you through.

BRAND NEW NHA $2200 DOWN
A snappy new home, custom built by a young doctor. 3 BRs, large LR, DR, smart cabinet kitchen, full basement, with beautiful rumpus room, and space for another BR in basement. Many extras, popular area. Down payment can be reduced considerably to responsible purchaser.
Full price $15,200
Call MR. ATKINSON, EV 4-8126 anytime

NEAR THE SEA 1814 CRESCENT RD.
Comfortable 3-bedrm older-type bungalow. LR 15x18 with FP. Modernized kitchen NEW OIL FURNACE AND WIRING. Basement. Large, treed lot. Taxes $148. Good down payment required.
$8750
EV 4-8126 Mrs. McLean EV 4-6867

BACK TO SCHOOL IT WON'T BE LONG
Drive by 3431 Lovat Ave. A real family home. 4 bedrooms. 16x24 living room, fireplace. Large kitchen and breakfast nook. Two bedrooms down and two up. Three-piece Pembroke bath, pedestal basin. Full, lined basement. Hot-air heat. Basement garage. New Duroid roof. Large lot and 13 assorted fruit trees. Clear title. $2,500 down and $80 mo. taxes included. Full price only
$11,000
EV 4-8126 W. WOODLEY EV 4-3916

EXCLUSIVE—By Appointment
PANORAMIC VIEW SWIMMING POOL
Water view from this beautiful home. Comprising of through hall, Liv Rm with tapestry plaster, FP with book shelves. Parquet floors. 3 Bedrms, cab kitchen wired for electric range, breakfast nook and sundeck, patios, sep garage, full basement with two dressing rms and sep lavatory for swimming pool that is filtered, pool vacuum cleaner with drapes and carpets go. Oil-O-Matic heat—Taxes $170.000 per year.
HURRY — HURRY — HURRY
386-7321 — Wm. Hollick, GR 8-4480 Hollick Land Dev. Ltd.

HOUSE FOR SALE To Be Removed from Site
See Corporation of the District of Saanich tender in the legal column of this paper.

FAIRFIELD
Gardener's Paradise
One of Victoria's well built newer homes is now on the market for the first time. Large LR with R tile FP, elec kit with D space. 3 BRs, full bsmt with lovely finished rumpus room or extra BR. Dbl plumbing. Upper and lower sundecks overlooking a lovely garden with soil to please any garden lover. Heated greenhouse, shrubs, and flowers. To see this is to appreciate its many lovely qualities. Full price $19,700. Contact C. Phipps EV 5-1707. Colony Realty Ltd.

3184 QUADRA STREET
OPEN HOUSE, BY OWNER SUNDAY, AUG. 19, 2-4 and 7-8 P.M. To see is to appreciate 5-room bungalow; rumpus room, double plumbing, 2 fireplaces, drive-in garage. Clear title. Submit your offer.

OAK BAY — 2059 NEWTON 6-room older style, modernized, redecorated, 3 bedrooms. $10,500. To view, see sign in window.

150 HOUSES FOR SALE

WESTERN HOMES LTD.
1728 DOUGLAS STREET

OAK BAY 4 BEDROOMS $1500 DOWN $12,600 PRICE VERY NICE
This is a very nice older style, full-bsmt home; A-1 condition and location on a quiet no-thru street. Close to bus, stores and schools. Beamed ceiling in the large living room with FP and dining room. See this attractive family home today. First time on the market. C. Mallett, EV 2-2157 anytime.

UP-DOWN DUPLEX $950 DOWN $9950 PRICE
A-1 condition and location. Sep meters, HW tanks, entrances; ranges and fridges included. A very nice property in and out. See this for sure.
C. Mallett, EV 2-2157 anytime

3409 VETERAN 1150 SQ. FT. MUST SELL
Drive by this lovely bungalow then call me to see the inside. I'll be pleased to show it anytime. The inside is immaculate, comprises L-shaped LR and DR with colorful patio off dining room, smart cab electric kitchen with dining area, large utility room with washing facilities, furnace room with pkge Oil-O-Matic unit, electric HW tank, Pembroke bathroom with built-in vanity, 2 twin-size BRs and through hall. Completely decorated in tasteful colors. Outside is a gardener's delight. Beautifully landscaped front and back, lawns, flowers, shrubs, trees, all fenced at back with some seclusion. This is a premium home anyone can be proud to own. Owner leaving Victoria only reason for selling. Terms available. Asking price
$12,200
Roy Smith, EV 2-2157 anytime

NHA NEW HOME 3 BRS
$1,200 DOWN will put you into this full basement home right now. Balance at $87.10 monthly. J. MacKay, EV 2-2157 or EV 2-9644.

FAIRFIELD 1400 SQ. FEET STUCCO FULL BASEMENT
This home is truly beautiful. Very large living room, full dining room, dream kitchen, utility room, 4-pce Pembroke bathroom, 2 bedrooms. Full high basement; nicely landscaped lot. Price includes fridge, range, washer and dryer combination. The terms are very reasonable for this class of home. $3,000 down and $90 per mo buys this at the full price of
$17,900
Call Mr. James, EV 2-2157, anytime.

VLA OPPORTUNITY 4-BR HOME OIL-O-MATIC HEAT
Here's a dandy 4-bedroom home that can be bought under VLA at a very realistic price—.82 acre with first-class soil. Through hall, lge LR with FP, lge DR, family kitchen with dining area, wired for range, 2 large bedrms and a Pembroke bathroom on main floor. Upstairs has 2 more bedrooms but some finishing is yet to be done. Full basement, Oil-O-Matic heat, drive-in garage. Variety of fruit trees (2 pear, 3 peach, 5 apple, 2 cherry, 1 plum, 1 walnut and 1 filbert), also raspberries and strawberries. Circular driveway around house, excellent soil, lovely view, 3½-mile circle, in Blenkinsop Road area. Clear title. Owner will take $2,500 down and balance at $75 per month or might even trade for good 3 or 4-bedroom home with smaller lot in easterly part of Victoria, Saanich or Oak Bay. Full price only
$12,500
Roy Smith, EV 2-2157 anytime.

"TWO HOUSES" "ONE VACANT" "VIEW ROYAL"
Move NOW into this vacant two-bedroom, oil heated, siding bungalow, 17 years old and collect $50.00 per month rent from a neat, siding 3-room bungalow. Attractive terms. Price
$15,000
Mr. Evans, EV 2-2157, EV 5-5533 Mr. Hicks, GR 9-2659.

SWINERTON STEWART CLARK LTD.
608 Broughton St. EV 5-2481

WEEKEND BARGAINS
Drive by and phone for appointments—
1. 1382 Hillside Ave., near Cedar Hill Road. Vacant. Move in right away. $1,000-$1,500 down, 8 rms, 18 yrs old. Could be 3 BRs for owner plus 2-rm rental suite all on one floor.
2. 3151 Mars St. $1,000 down. 2 BRs, bsmt, oil heat, 11 yrs old. See it.
3. Duplex. 1026 Empress. 4 rms each suite. Basement, paradise garden. Sell or trade.

Call Stan Rozylo EV 5-2481 or EV 4-6104 anytime.

JAMES BAY EASY, EASY TERMS
Your down payment could purchase this smart STUCCO bungalow with full high bsmt and dr-in garage that has been completely decorated inside and out. Has copper piping, also new wiring. The large kitchen affords plenty of dining area and there is a nice utility room off. Two bedrooms, LR and thru hall complete this bungalow. All offers considered.
Asking $6300
Mr. Crow, EV 5-2481. GR 9-7417

CADBORO BAY CLOSE TO BEACH $3000 HANDLES
Executive type home consisting large LR, separate dining room, modern kitchen, 2 twin-size bedrooms, extra room in bsmt. Attached garage. May be seen anytime.
Call Russ Fitzsimmons, GR 7-2412.

SEE 2675 RICHMOND RD. OIL HW HEAT MUST BE SOLD
The inside of this most livable and spotless home must be seen to be appreciated. 3 BEDRMS, lge bright kit, pantry with stainless steel sink. Nice liv rm, modern bathrm, sun porch, FC daylight bsmt, sep garage. Owner has spent $2,000 on renovating. Fruit trees, berries and lovely flower garden. CLOSE TO JUBILEE HOSPITAL.
Reduced Price $11,500
Mrs. Elliott EV 3-9893 or EV 5-2481

OAK BAY
Five-room bungalow close to the sea and Windsor Park. LR with fireplace, den with gas fireplace, kitchen with oil range, 2 bedrooms, bathroom and utility room. Separate garage. Nice lot in good location. Low taxes. $7,500. Call Mr. Blenkinsop, F. N. Cabeldu Ltd., EV 2-7174.

150 HOUSES FOR SALE

SAANICH REALTY LTD.
3943C Quadra Street GR 9-1642

CHARACTER AND CHARM STATELY OAK TREES
This modern 1,300 sq ft bungalow is indeed a pleasure to show. Featuring GLEAMING oak floors throughout, SPACIOUS living room with fireplace, DINING ROOM 10'x12', MODERN cabinet electric kitchen, 3 TWIN-SIZED bedroom, modern bathroom. Full basement with extra 2-pce bathroom and O-O-M heating. Separate garage, paved driveway and a large 70' by 170') lot with many SHRUBS and TREES. This CLEAR TITLE home on a QUIET STREET, near all facilities, is priced fairly at
$15,900
with very flexible terms.
IMMEDIATE POSSESSION. Call Mr. Message at GR 7-3715 or GR 9-1642 for appointments to view.

SPARE A MOMENT TO READ ABOUT QUALITY AND OAK BAY
This modern home to which we refer has a lovely setting on a quiet TREED CORNER LOT. The entrance and through hall greet the visitor with QUALITY. To your right is the 14'x20' oak-floored living room featuring fireplace and BAY WINDOW. We move now to the bright, SEPARATE, GUEST-SIZED DINING ROOM and on to the large electric cabinet kitchen which has dinette suite space for informal eating. THREE BEDROOMS and 4-PCE bathroom complete the main floor. The FULL CONCRETE BASEMENT has a DEN (or fourth bedroom) roughed in RUMPUS ROOM, UTILITY AREA AND DRIVE-IN GARAGE.
Throughout this home QUALITY is the keynote and SPOTLESS CLEANLINESS is the order of the day.
Full price $15,500
LARGE 6% MTGE
To inspect (not drive-by) please call Mr. Clover, GR 9-1642 — EV 5-8008.

GARDEN CITY 2 BEDROOMS 2 LOTS
HERE is an ideal retirement home on a quiet street in the heart of the Garden City. Comprised of living room, 2 bedrooms, large kitchen, full basement with finished third bedroom. This home is in spotless condition. Automatic oil heat, electric hot water, new wiring, new roof and new siding. Separate garage and separate tool and storage building. Beautiful flower gardens and a full assortment of fruit trees.
Priced to sell at
$9950
Call now for appointment to view. Mr. Morrison at GR 9-1254 or office, GR 9-1642.

**** JOHNSTON **** & Company Limited
1306 Broad Street

$16,000 GORDON HEAD VLA
2-bedroom bungalow on attractive treed property, circular driveway. Large living room, fireplace, "long" oak floors, full basement, O-O-M. Landscaped, 1.45 acres. Call BOB HUNTER, EV 5-2471, anytime.

OCCUPY 1ST SEPTEMBER OR BEFORE TEN MILE PT $27,900
3-bedroom rancher, full basement. Double carport. View property.

GORDON HEAD $18,500
New 3-bedroom split-level, built-in stove, attractive wood panelling.

UNIVERSITY AREA $14,900
3 bedrooms, close to all schools. 5¼% NHA, $91 P.I.T. For details on above call BOB HUNTER EV 5-2471 anytime.

$600 DOWN! CLOSE TO D.V.A. HOSPITAL
Good value in a smaller, 2-bedroom home; room for 3rd bedroom. Full price only $7,300, $75 per month P.I.T. Could be vacated by school opening. Call KEN G. ROBINSON, EV 5-2471.

DUPLEX EXCELLENT VALUE ONLY $10,900
In Fairfield, close to Cook St. Recently redecorated. Two bedrooms each side, drive-in garage. Only $1,500 down. Call KEN G. ROBINSON. EV 5-2741.

"NO STEPS!!"
Save your heart by living on one floor in this beautiful home, nestled in one of the nicest inexpensive residential neighborhoods in the area.
* 3 bedrooms.
* 6 years old.
* Oil hot-water heat.
* Fenced 70x120' yard.
* Attached garage.

PRICED TO SELL—CALL NOW! JOHN NEFF, EV 5-6741, 24-hr service. Northwestern Securities of Victoria Ltd.

Bargain Special $13,900 AUGUST Is the Month
To get the kids settled for school and buy this Colonial, located at 167 Passmore St. 3 bedrooms, family room, large kitchen, separate family-size dining room, 16x19' living room. Full basement, oil heat. Needs paint. For particulars please call TED CHARTRES or JACK COONEY, EV 5-6741. Northwestern Securities of Victoria Ltd.

SPLIT-LEVEL ULTRA-MODERN GORDON HEAD
Let us show you this brand new, 3-bedroom split-level in Gordon Head. It is loaded with extras and asking price is ONLY $18,300. This is an outstanding home among better class properties and can be yours on reasonable terms. See it today by phoning "Army" Armstrong at EV 6-3231. Colony Realty Ltd.

OAK BAY—2215 BOWKER
Spacious 3 bedrooms, living room, dining room, kitchen, full basement, double garage. PLUS large self-contained suite, wall-to-wall carpet in hallway. Corner lot; close to schools, shopping. Willows Beach. $14,000. EV 4-0988.

150 HOUSES FOR SALE

C. N. MONTAGUE CO., LTD.
1026 Blanshard at Fort EV 4-9315

UPLANDS ELEGANCE
This charming, quality residence in a beautiful setting of stately oaks, emerald green lawns, wide borders and rockeries on a quiet, dignified avenue of equally lovely homes offers every convenience for your enjoyment. The no-step approach leads to a wide vestibule with through-hall. French doors open into generous living room, fireplace. Guest-size dining room also has FP and is used as a den as desired. Excellent oak firs. Step-saver kitchen. Lge utility. 4-pce bath with stall shower. Two twin-size bedrms. Sunny patio off LR overlooks garden. Full bsmt. HW oil heat. Attractively priced at
$27,000
Please contact Ruth E. Hutcheson, EV 4-9318, GR 8-3536

$1000 DWN
4-rm cottage, near Town and Country Plaza. High lot, fruit trees. Offers invited.
$4950

UNIVERSITY
Modernistic charm, spacious vestibule, large LR, heatilator FP, W-W carpet, cab kit, din area, utility, 2 lge bedrms, loads of closets and storage, Oil-O-Matic. Full price,
$11,450

PARKLIKE ACRE
Beautiful property surrounds this attractive 3-bedrm bungalow, with breezeway to 2-car garage. Oil heat. Circular drive, pool, patio, lovely trees. Colwood. Taxes $107 net. Full price (terms)
$14,500

OAK BAY TRY $2950 DOWN
4 bedrooms and den, lge LR, FP, DR, lge kit, 1½ baths, bsmt. Lovely treed garden, roses and shrubs. A real family home. Offers invited at
$13,500

550' WATERFRONT
2.71 acres, Metchosin, southern exposure. Private, sheltered beach. Secluded 2-bedrm home. LR 20x26, FP, Oil-O-Matic. Price (½ cash)
$27,000

$2500 DOWN NEW 3 BEDRMS
1,184 sq. ft. LR 18'x15', DR, de luxe mahogany cab kit, automatic dishwasher, full bsmt has 2 extra bedrms and rumpus rm roughed in. Oil-O-Matic. Workshop and garage 26x16. Heavy wiring. New street, all new homes. Langford. Full price
$12,500
For above seven listings please call Ruth Hutcheson, EV 4-9818, GR 8-3536

CEDAR HILL
Close to golf course. Attractive 2-bedrm, full bsmt auto-heated home. Lovely open view, beautiful garden, many fruit trees.
$10,900 Terms
Geo. Pethard, Res. EV 3-1206

UNIVERSITY AREA
2 Bedrms, large living room, elec kitchen with spacious dining area. Full bsmt. Excellent modern home in a lovely treed garden.
$12,750 Terms
Geo. Pethard, Res. EV 3-1206

DOUGLAS REALTY LIMITED
1710 Douglas Street EV 5-8784
(Opp. Hudson's Bay Store)

IDEAL RETIREMENT
Gorge area. Split-level and entirely different. Two bedrms, modern cab kit, LR with HW floors and FP, O-O-M heat, sep garage. Nicely fenced lot and spotless throughout. $1500 down on full price
$8700
Mr. Davies, EV 5-8784 anytime.

OAK BAY BORDER
This 16-yr-old, siding bungalow has 3 BRs, O-O-M heat, cab elec kit, nicely fenced and in excellent condition. Full price with terms
$9100
Mr. Davies, EV 5-8784 anytime

SECLUSION FOR VLA
Five-room house only 4 yrs old. On nearly an acre. Considerable landscaping has been done. Home has lge LR with FP, cab elec kit with dining area, 3 BRs, 4-pce bath, FC bsmt. Prospect Lake-West Saanich area.
Full price $11,500
Mrs. McKeage, EV 5-8784 anytime.

SIDNEY
Side-by-side duplex on ⅓ acre of garden and orchard, 5 rms for owner plus 3-yr suite rented at $48.00 and only $2,500 down on
$12,500
Mrs. McKeage, EV 5-8784 anytime

BEAUTIFUL RANCHER WITH ACREAGE
Be sure to see this before you buy. House only 3 yrs old. LR with picture window, raised FP, DR, 3 bedrms, cab elec kit, utility, wired for dryer, 4-pce vanity bath. HW floors. There is also a nice cottage on this property rented. All this on 2½ acres. Full price only
$17,450
Mrs. Greaves, EV 5-8784 anytime.

"FULLY FURNISHED"
Brand-new 3-bedroom home. Full basement. Desperate sale. Terrific buy for you.
Full Price $10,700
With terms. Phone H. BITTERMAN, EV 5-6741 anytime. Northwestern Securities of Victoria Ltd.

BRAND NEW 3-BEDROOM ONLY $12,950 ESQUIMALT
Newly completed, spacious 1,250 sq. ft., full-basement home, featuring front exposure, mahogany cabinet kitchen, with eating area. Attractive LR-DR with fireplace, 3 good-sized bedrms, 2 panelled in natural wood, 4-pce vanity bathrm. O-O-M heating and Dr-in garage. Excellent terms. EXCLUSIVE with D. Munro, EV 6-2996 or GR 7-1705. Island Homes Ltd.

$1,000 DOWN—3-BEDROOM SPLIT-level home, half basement, 2 years old. Full price $9,150.
$1,000 DOWN — 2-bedroom home, 4 years old, no basement. Full price $7,950.
Also a 2-bedroom home, 175 Cadillac St. No basement. Full price $7,750. Terms arranged.
For appointment phone A. H. Phelps at GR 8-2076.

$1,000 DOWN. BEAUTIFUL DUplex with fine water view, 4 rooms $70 and 4 large rooms for owner. Terrific garden. EV 4-9827 anytime. S. Hargrave, Realtor.

150 HOUSES FOR SALE

P. R. BROWN & SONS LTD.
762 Fort St. EV 5-3435

117-FT SEAFRONT WITHIN FIVE-MILE CIRCLE AN ACRE AND A HALF LANDSCAPED SECLUSION
Nine rooms, including 5 bedrooms, 4 bathrooms, lovely large living room with French windows opening onto a sun porch and lawns gently sloping down to a sheltered beach and summer anchorage.
Guest-size dining room, den and bar, with modern electric cabinet kitchen, laundry and built-in oven, table-top range, leading into a family TV room with central fireplace open on three sides.
Oil-O-Matic hot air heating—two-car garage—circular driveway—separate gardener's cottage—all combine in perfect harmony to create a gentleman's home and estate of comfort and modest luxury.
Price $59,500
$20,000 WILL HANDLE
This is a Multiple Listing
Consult Your Realtor or Call
ERIC A. MACFADYEN
EV 5-3435 24-hour service

OAK BAY LANSDOWNE SLOPE
Eight-year-old gleaming white stucco bungalow, designed for labor-saving functional comfort with instant appeal for an experienced mother searching for an easily-run home within walking distance of Oak Bay schools.
Three good-sized bedrooms, large living room with Roman tile fireplace and dining room, all with polished hardwood oak floors . . . Modern cabinet electric kitchen, full cement basement, drive-in garage, Oil-O-Matic heating.
1,250 sq. ft. of living area (plus the basement) . . . easily-kept landscaped yard . . . surrounded by other good quality homes . . . located in an area of appreciating values.
ARE YOU RUSHED?
QUICK OCCUPANCY COULD BE ARRANGED.
ASKING PRICE $16,950
MONEY TALKS . . . SUBSTANTIAL REDUCTION FOR CASH TO EXISTING 5½% MORTGAGE.
ERIC A. MACFADYEN
EV 5-3435 24-Hr. Service

$500 DOWN $75 MONTHLY $5300—FULL PRICE
3 bedrooms, full basement in Burnside-Gorge area. Needs some repair but is good value.
JOHN (JAY) ROGERS EV 5-3435

RETIREMENT SPECIAL
Newly decorated two-bedroom home, full cement basement, O-O-M heat, heavy wire, copper pipe, workshop, greenhouse and nice garden on fenced lot close to all conveniences. Well priced at
$10,900 (terms)
John (Jay) Rogers EV 5-3435

4141 LARK Road
Seven lovely rooms all on one level. 2,000 sq. ft. floor area. Age five years. Approx. 2 acres. Suitable for keeping a pony or raising dogs. Ideal for subdivision. Reasonable price. For appointment to view
Phone R. E. Hills, EV 5-3435 res. EV 3-6918

$200 DOWN or $1,200 DOWN TAKE YOUR CHOICE
Beautiful new 3-bedroom NHA home. See the smart living room with fireplace, dining room, hardwood floors. Cab kitchen. Bathroom with vanity. Full cement basement. Automatic oil heat. Carport. Immediate possession. $14,500. Phone for appointment.
R. E. Hills, EV 5-3435, res. EV 3-6918

VACANT
995 Londonderry
On sewer. Six years of age. 6-room bungalow. Oil heat. Only $12,900.
Phone R. E. Hills, EV 5-3435, res. EV 3-6918

PREPARE FOR SCHOOL
Low, Low Down Payment
Balance $60 per month if this suits you. Low taxes. Good furnace. Separate garage. 4 bedrooms. Possession immediate. Asking only $6,200.
Phone R. E. Hills, EV 5-3435, res. EV 3-6918.

CORDOVA BAY NEAR THE SEA
Owner transferred and is most anxious to sell this lovely home. Built two years ago of the finest materials. 1,280 sq. ft. on main floor, plus basement suite. Double plumbing. Landscaped grounds. Nice garden. $17,900.
To view phone R. E. Hills, EV 5-3435, res. EV 3-6918

V.L.A. APPROVED 6-ROOM BUNGALOW
This 14-year-old home comprises through hall, LR 22x14, DR 15x11, 3 spacious BRs, large electric cabinet kitchen, 4-piece bathroom. In basement are ground level rumpus room 22x15 with FP, 2-piece washroom, Oil-O-Matic furnace, garage. Grounds ¾ acre, nicely landscaped. Immediate possession. Located within 4-mile circle, high ground. Price $15,500.
Please call Mr. Holms, EV 4-1005.

UPLANDS BORDER OAK BAY NORTH EXCLUSIVE 2784 BURDICK
$20,500 asked for this well planned 4-BR home. Through hall, LR 19x15, DR 13x12, cabinet kitchen with large breakfast space; 2 BRs, 4-piece bathroom. Upstairs, 2 large BRs, 4-piece bathroom. Extra finished BR in basement, Oil-O-Matic HW heat. Nice garden with lane at back. All top condition, 17 years old.
Please call Mr. Holms, EV 4-1005.

ISLAND INVESTMENT CO. LTD.
774 Fort Street EV 4-7146-7

CHESTERLEA
Brand-new, 3-bedrm home; living room with fireplace, dining room, cabinet elec kitchen, full cement basement, drive-in garage, $700 down, full price only $12,400. Call Bert Ralph, res. EV 3-8344.

CRAIGDARROCH
One of the most desirable residential districts in Victoria. Seven large rooms, Oil-O-Matic heat, solid construction, nice design, large lot. Priced at $18,900. For more particulars call J. Pearson, EV 4-7146.

"WATERFRONT HOMES"
$23,000 each. Good terms. Phone H. BITTERMAN, EV 5-6741. Northwestern Securities of Victoria Ltd.

NEW CORDOVA BAY LUXURY HOME for $1,000. This gorgeous 3-bedrm home features sliding glass doors to rear patio, spacious kitchen with built-in range and oven, large living rm with full width view window, 4-pce colored bathrm and double-car garage. This extremely attractive home designed for modern living is situated among quiet surroundings and across the road from the water. Will not last long at this fantastic price of $13,700. R. McAdams, res. GR 4-3015. Financial Survey Ltd., EV 4-8005.

MOVE BEFORE SCHOOL
Picturesque bungalow with leaded glass windows, in a lovely setting amongst Garry oak trees. Six large rooms and full basement. Many fruit trees, shrubs, flowers, etc. Quiet, high Quadra location. $13,900. Has to be sold. See and make offer. Ph. EV 4-9827 anytime. S. Hargrave, Realtor.

OLDER TYPE 2-BEDROOM HOME with basement. Close to city; VMD. EV 3-0238 after 5 p.m.

150 HOUSES FOR SALE

RITHET CONSOLIDATED LIMITED
EST. 1871 706 FORT ST.

POSSESSION
Immediate to approved purchaser who has approx $3,000 DP. This modern Oak Bay 3-bedrm home is located close to all schools, shopping and bus.
LIVING ROOM and dining area have gleaming oak floors.
KITCHEN with built-in dinette plus step saving washer and dryer hook-up.
LGE RUMPUS RM is attractive in mahogany panelling. Full bsmt, O-O-M heating, 40-gal glass HW tank, mature garden. Open to offers on $17,900. Please phone Mrs. F. Money, EV 2-4251 or EV 4-5160.

STEP SAVER
One step at front and back entrance of this low ranch-type 2-bedrm modern home.
ECONOMICAL
O-O-M heating costs only about $10 PM.
ATTRACTIVE, HOMEY
LR has W-to-W carpet, unique fireplace. Dining area overlooks garden and patio.
HANDY
Lge utility off kitchen plumbed for washer plus double carport.
IN A QUIET AREA
Among beautiful homes on Biscoe Drive. The garden is easy to maintain. Asking $13,200 with terms and less for CTM. Interest on mtge at 5½% at $71.45 P.I.T. Phone Mrs. F. Money, EV 2-4251, EV 4-5160.

BRAND NEW! NHA! $1800 DOWN! READY TO MOVE INTO!
This lovely 3-bedroom, cathedral entry home is located in Northridge Terrace.
Features: Mahogany cabinet kitchen, fan over range; mahogany wall in living room, 4th bedroom roughed-out in basement; large windows, wood and stucco exterior; low-pitch, tar and gravel, 20-year roof; roughed-in plumbing in basement; plumbed for automatic washer and wired for dryer, built-in planter in living room. One year unconditional guarantee! No extras. Immediate occupancy. $99 per month, including taxes. Full Price $14,750. Call now! Len Wardle, GR 7-3348. SAN JUAN HOLDING LTD., 386-2106 (SUBSIDIARY OF CONGDON CONSTRUCTION LTD.)

BYRON PRICE
1314 Quadra EV 5-3458

CLOSE IN $12,800
Three-yr-old stucco home, living rm with fireplace, dining rm 9x14, 2 bedrms, full basement, auto oil heat, drive-in garage. Very convenient to school and transportation. Down payment $2,900. Monthly payment $88 P.I.T. To view contact C. Giddy or N. Krienke, EV 5-3458.

SOUTH OAK BAY RETIREMENT SPECIAL
Here is that hard-to-find home in a very select area. Two bedrooms (plus one in basement). The kitchen has lots of room with breakfast nook. Beautiful living room (16x16) with a den for Dad. This home even boasts an elevator to the basement. Lots of flowers and shrubs on this corner lot. $11,500 is the asking price on this clear-title home. To view call Ellwood Nault now at EV 2-8117 or EV 6-4150. Newstead Realty Ltd.

3-BEDRM 1 ACRE VLA
Approx 4 miles from city, this 3-bedrm home has large LR, separate DR, electric kitchen, 4-pc bathrm, full basement and double garage (separate). Conveniently close to bus stop and stores. Asking $10,950. To view call Vic Wong, EV 5-3458 anytime. Byron Price.

TRADE IN YOUR HOME
note or mortgage for an NHA or conventional home with the most modern ideas. Phone EV 5-5614, Kasapi Construction Co. Ltd.

FAIRFIELD MAY STREET
Family home close to park and sea, 3 bedrooms, large living room with fireplace, dining room, electric cab kitchen, O-O-M heat, $11,950 on terms. Call Del Hoegl, EV 5-9765, Fairfield Realty.

DRIVE BUY
1365 Dunsterville and look over this 2-bedroom white siding bungalow. Blacktop driveway and good vegetable garden. New aluminum siding has just been put on at a cost of $1,800 to the owner. Full price $6,500 with $1,300 down. Call Bob Brotherston, Douglas Hawkes Ltd., EV 4-7128 or res. Sooke 472-5552.

BY OWNER NORTH QUADRA
1,500 sq. ft., 7-year-old family home, ½-acre lot, 3 bedrooms, large dining room and living room. Convenient electric kitchen, eating area. Utility room off. Full basement, large rumpus room. Low down payment. GR 9-3939.

VIEW ROYAL
Magnificent sea view, spacious family residence. Large living room, stone fireplace, dining room, cabinet kitchen. 3 good bedrooms. Room for 2 more. Tiled bathroom. All hardwood floors. Rec room. Automatic heat. Garaging 2 cars. ½-acre. Low taxes. $16,750. GR 9-5567.

ATTENTION BACHELORS
One-bedroom cottage, one block from transportation and shopping. Separate garage, utility room. $1500 down, $85 per month. Lou Chaney, GR 5-3128. C. G. Heisterman & Co. Ltd., 1121 Blanshard St., EV 3-4161.

OAK BAY SOUTH FAMILY home, 4 bedrooms, full basement, 1,453 sq. ft., spacious landscaped yard, close to schools. By owner. $19,500 full price. EV 4-9612.

CLOSE-IN FAIRFIELD, 6-ROOM bungalow, full cement basement. On 50-ft. lot with fruit trees. Immediate possession. $10,500, $1,800 cash, balance monthly. Apply owner, GR 9-1808 or EV 2-4432.

MOVE IN AUGUST 31—5-ROOM Oak Bay home, plus 2 extra bedrooms with plumbing in basement. One block to Willows School, shopping and bus. Double garage on lane. $13,700. Terms. EV 4-9258.

100' WATERFRONTAGE; 7-YEAR ranch-style home with many extra features. Landscaped. Full basement and double carport. By owner. Phone EV 3-4387 between and 10 a.m. and 12 noon, 7 and 9 p.m.

METCHOSIN — PANORAMIC SEA view. 2-year-old ultra-modern bungalow, 1,400 sq. ft. Thermopane windows, wall-to-wall carpet, drapes, double garage. $25,000. EV 5-7243.

FAIRFIELD, 4 TO 5 BEDROOMS, living room, dining room, sun room, 2 bathrooms, auto heat, full basement. Easily converted. Secluded garden. Near sea, park, school and bus. EV 4-6165.

3-BEDROOM N.H.A. FULL BASEment, drive-in garage, 2 years old. Schools and stores close. $13,500. 3149 Jackson St. EV 5-4677.

NEW 3 BEDROOMS, FULL BASEment, O-O-M, separate garage, landscaped lot. Central Langford. $12,500. Terms. GR 8-1677.

$1,500 DOWN, 3-YEAR-OLD 3-BEDroom home, fourth bedroom in basement. Full price $13,500. 567 Tait. GR 9-6663.

NEW CITY BUNGALOW
2 bedrooms, mahogany finished, full basement, drive-in garage, oil heat. Builder. EV 3-5674.

DUPLEX—BY OWNER
New, spacious, 2 bedrooms, vanity bathrooms, many extras. Esquimalt. $16,900. EV 6-2469.

GORDON HEAD, 3-BEDROOM NHA home, 3 years old. Owner transferring Sept. 1. GR 7-2660.

GORGE—OPEN HOUSE, 2060 MILLgrove St. 2 years old, 3 bedrooms. Sunday, Aug. 19, 10 a.m. to 8 p.m.

BY OWNER, 5-RM. HOUSE. FULL basement. EV 5-7282.

150 HOUSES FOR SALE

F. N. CABELDU LTD.
1212 Broad St. EV 3-7171
Established 38 Years

TOP OF THE WORLD

Located on one of the very highest lots in greater Victoria and commanding breath-taking views of the City, the Juan de Fuca Strait, and the glorious sunsets over the Sooke hills, this modern house (Built in 1958) is positioned artistically on ½ ACRE of beautifully landscaped rock garden and complex. Living and dining room, three bedrooms, family room, kitchen with porch patio, drive-in garage and automatic oil heating. A pleasure for us to show and for the purchaser who is looking for a home of CHARACTER, CHARM, SECLUSION and TOP VALUE, this house will prove to be a delightful surprise at the price of

$19,500

Shown by appointment only. Exclusively with Mr. J. R. L. Berridge, F. N. Cabeldu Ltd. Ph. EV 3-7171 or eves. GR [illegible]

FOR THOSE WHO CAN AFFORD THE BEST

This fine home will please the most discriminating buyers with its unsurpassed views and beautiful grounds. A few of the features are: Spacious entrance halls, well proportioned living room and separate dining room. Electric kitchen with counter top range, breakfast nook, and large utility and laundry room. Two bedrooms, 2 bathrooms and powder room complete the ground floor. Upstairs are 2 bedrooms and an attractive den with fireplace. Many other expensive features.

$50,000

Call Mr. Blenkinsop at EV 3-7174.

FAIRFIELD

NO STEPS. Immaculate 3-bedroom home comprising through hall, very attractive living-dining room with fireplace and view windows. Smart kitchen with space for washer and dryer, vanity bathroom, oil heat; beautifully landscaped garden with patio. Carport.

$15,750

Call Mr. Blenkinsop at EV 3-7174.

IF YOU ARE A BOAT BUILDER HOBBYIST TRADESMAN

and are looking for a fine modern family home with a large separate workshop, garage and ample paved parking, you would be interested in this fine property. Located in the Lake Hill district, and very well maintained.

$21,000

Call Mr. Leverton for details EV 3-7174, res. GR 7-2229.

ROCKLAND DISTRICT $16,500 TO $28,500

For those discriminating purchasers who appreciate the convenience and charm of this area, I have the exclusive listing of several fine homes that I should be very pleased to show any genuine prospects. These offerings vary from quality retirement to family homes. Call Mr. Leverton at EV 3-7174 or res. GR 7-2229 for further information.

OAK BAY FAMILY HOME

Very well located spacious home in South Oak Bay. Some view from the fairly high location, well-kept grounds providing nice privacy. The large living room opens to a very nice sunroom, large separate dining room, den, large kitchen with nook and utility, one bedroom and bathroom, three large bedrooms and bathroom upstairs. This home has been well cared for and may be seen by appointment. Full price

$25,500

Call Mr. Hamilton at GR 7-1355.

MEARS & WHYTE OAK BAY REALTY LTD.
2168 OAK BAY AVENUE

SHAWNIGAN LAKE
250-FT. WATERFRONTAGE
22-FT. MOTOR LAUNCH—$6,300
2 ROWBOATS
FULLY FURNISHED
ALL INCLUDED IN PRICE

An excellent 4-bedroom family home in first class decoration and structural repair. Guest dormitory with 6 additional beds. Swimmers' changing room. 3 garages. 2 boathouses. Being offered only for family reasons this property is unbeatable value. Price $30,000. For appointment to view call Mr. Hepburn, EV 5-7707, anytime.

UPLANDS BUNGALOW
FOUR BEDROOMS
WE ARE PLEASED TO OFFER AN UNUSUALLY LARGE BUNGALOW (2100 SQ. FT.) COMPRISING A LIVING ROOM, 16x22, GUEST-SIZED DINING ROOM, 12x13, TV ROOM, 14x14; FOUR LARGE BEDROOMS, TWO BATHROOMS, PLUS A FULL BASEMENT WITH ROUGHED-IN RUMPUS ROM WITH FIREPLACE. AN EXCELLENT SIZE FOR A GAMES ROOM. AN EXTRA BATHROOM IS ROUGHED IN IN THE BASEMENT. LARGE 2-CAR GARAGE. THIS HOME CONTAINS MANY EXTRAS FOR COMFORTABLE FAMILY LIVING, AND IS CLOSE TO PARK, BUS, SCHOOLS AND SHOPS AND HAS THE GARDEN WHICH WILL ALLOW FREEDOM FOR OTHER FAMILY ACTIVITIES. FULL PRICE $31,500.
EXCLUSIVE LISTING
Call Mr. Whyte, EV 5-7707.

UPLANDS BUNGALOW
3 BEDROOMS
THIS IMMACULATE HOME OFFERS EASE OF LIVING TO EITHER A RETIRED COUPLE OR A SMALL FAMILY. A MOST ATTRACTIVE INTERIOR DESIGN OVERLOOKING A MATURE AND EASY TO KEEP GARDEN WITH EXCELLENT SECLUSION IN THE BACK. THE FULL BASEMENT HAS A VERY LGE RUMPUS ROOM AND ADDITIONAL TWO-PIECE BATHROOM. TAXES ONLY $406 PER YEAR AND A 5¼% MORTGAGE MAKE THIS AN EXCELLENT BUY AT THE FULL PRICE OF $22,500
EXCLUSIVE LISTING
DON WHYTE, EV 5-7707.

ATTENTION, NAVY PERSONNEL. THIS GRACIOUS FAMILY HOME CLOSE TO PORTAGE INLET IS EVERYTHING THAT THE MOST DISCRIMINATING BUYER COULD DESIRE. OVER 1300 SQ. FT. LARGE LIVING AND DINING ROOM. 3 LARGE BEDROOMS. MODERN DREAM KITCHEN WITH DINING AREA. BUILT-IN WALL OVEN AND MANY DE LUXE FIXTURES. FULL CEMENT BASEMENT WITH O-O-M HEAT AND A BEAUTIFULLY FINISHED RUMPUS ROOM ON ⅓ OF AN ACRE. ASKING PRICE $16,400 WITH TERMS. FOR FURTHER INFORMATION PHONE MRS. BROWN, EV 5-7707.

!!! WARNING !!!

Trespassers Will Be Charmed!!

- View with seclusion
- 3 bedrooms
- Family-size kitchen
- Large living and dining rooms
- Full basement with oil heat
- Immaculate throughout

One look saves 1,000 words. Excellent price, with terms. Call now! JOHN NEFF, EV 5-6741, 24-hour service Northwestern Securities of Victoria Ltd.

TEN MILE POINT

Delightful 1,260 sq. ft., 2-bedroom home; close in, with secluded high outlook. The lot is 90x210, well-treed and fully-landscaped. Double plumbing of course. Separate dining room, oil heating. Attractively priced at only $18,900. To view, call Mr. Fortune at Morey & Johnstone Ltd., GR 7-1811, or res., GR 7-1229.

ARDMORE

Delightful waterfront home. Please phone owner, GR 5-2160 for appointment.

$300 DOWN, REVENUE, RENTS $160. Good location. Owner. EV 5-6523

J. H. WHITTOME & CO. LTD. EST'D 1886
Offices at VICTORIA, DUNCAN CHEMAINUS
714 FORT STREET EV 2-4[illegible]

SEA VIEW BRAND NEW

Space plus quality, material and workmanship, plus marvellous view, are outstanding features in this lovely new home. 22-ft. living-dining room opening to large sundeck. 3 bedrms, attractive kitchen, breakfast area, also with view. Extra-size vanity bath with large wall mirror. Space for 3F RR with FP and glass doors to ground level for indoor-outdoor living. All reasonable offers considered.

Asking $19,500

Mrs. Lavender, EV 2-4235

LET YOUR HOME PAY FOR ITSELF

Beautiful bsmt. ste always rented will almost make the payments on this lovely 3-bdrm bungalow near Gorge Park and swimming pool. 20x20 garage plus extra driveway for your boat. Tree-shaded patio in the back garden. Close to all services.

Asking $17,900

Mrs. Lavender, EV 2-4235

BACK TO SCHOOL

Whether you are interested in grade school, junior high or high school, 3197 Balfour Street offers close proximity to them all. Only two years old. NHA six per cent mtge. Near bus and stores. For convenience to all services and low-interest financing, this home will be hard to beat. NO ADDED COST FOR LANDSCAPING OR MORTGAGE INSURANCE. $2,900 HANDLES. PRICE ONLY

$14,900

Mr. Bacon, EV 2-4235.

TO PARTICULAR PEOPLE

In beautiful Doncaster semi-secluded white rancher on a lovely level lot. Well landscaped front and rear. This no-step, 2-bedroom bungalow has separate dining room and oil hot-water heating, which are two extras not expected at this interesting price. Cash or terms.

$10,950

Fred Campbell, EV 2-4235, residence EV 4-3872.

SEA VIEW DE LUXE HOME

If you appreciate a distinguished home, good neighborhood, finest construction, this 3-bedroom home on a large fully landscaped lot is for you. Many extra features such as wall-to-wall carpeting over No. 1 oak flooring, solid mahogany panelling, ceramic tiled colored bathroom, smart electric kitchen with nook. This beautiful home is worthy of your inspection and is offered at $19,700 full price, on terms. Just call Mr. E. Bryan, EV 2-4235 or res GR 9-3820.

ASTRONOMICAL VIEW

LOVELY SEA AND MT. VIEWS FROM THIS 1,400 SQ. FT. HOME FEATURING LARGE LR, DINING RM. APPEALING CABINET KITCHEN. 2 SPACIOUS BEDROOMS; BEAUTIFUL OAK FLOORS; BASEMENT GARAGE AND CARPORT. TREED AND LANDSCAPED LOT FOR SECLUSION. REASONABLE TERMS. PRICED TO SELL, $16,950. FOR APPTS. TO VIEW CALL W. LUDLOW, EV 2-4235, ANYTIME.

PEACE PRIVACY VIEW

Go with this attractive DEAN HEIGHTS bungalow. Living rm, dining rm and dining area in very smart kitchen designed to take full advantage of the view across the city and a glimpse of the sea. Two spacious bedrms, de luxe vanity bathrm, full high daylight basement, O-O-Matic, drive-in garage. Exterior finished in half siding and half stucco. Beautiful secluded garden, patio, fruit trees and flowers. Ideally located, with bus and stores close. Clear title, Full price $14,750. Exclusive with Mr. Drew, EV 2-4235; res., EV 3-4969

SECLUDED COTTAGE AMONG THE OAKS

Attractive stucco bungalow. High location. Interesting garden with fruit trees, bulbs, flowers, small greenhouse. Two bedrooms and den. Attached garage. Part basement with HA furnace. Near school and bus. Terms to suit. Vacant possession.

Price only $8500

Don Bacon, EV 2-4235

MT. TOLMIE SIX ROOMS 10 YEARS OLD FULL BASEMENT OIL-O-MATIC

Try your terms here, owner transferred to Vancouver and must sell. 4½% NHA mortgage can be assumed by cash buyers or owner will give very good terms to good credit purchasers. Central for all schools, bus at door, stores close.

Full price $12,750

Mr. Drew, EV 2-4235, res EV 3-4969.

Member Multiple Listing Service.

BUILD—BUILD $1800 DOWN OAK BAY

We can build you a new home for the full price of $16,250 incl lot. Home features 20-ft living room, dining room, 3 bedrooms, full basement, carport and sundeck. You better hurry for this buy as there are only 3 lots left. Plans available for your inspection. An exclusive with H. Blake, EV 2-6719. Taylor Spittal Ltd. 822 Fort St., EV 4-[illegible]

HALF ACRE CORDOVA BAY

Here is a stucco rambler with step-saving floor plan, priced right for an early sale at $14,300. "Suitable for V.L.A."

— 3 nice bedrooms
— Oil heat
— Insulated
— Double plumbing
— 1,340 sq. ft.
— 6 years old

Please call TED CHARTRES or JACK COONEY, EV 5-6741 anytime. Northwestern Securities of Victoria Ltd.

VLA—1½ Acres

Veterans' opportunity. Modern, six-room bungalow with attached garage, oil heat. Situated 6 mls fr om city. Price $9,300. Further information from G. Haney, EV 2-2386, Pemberton, Holmes Ltd.

LANSDOWNE SLOPE, OAK BAY

Immaculate 9-yr-old 3-bedrm house, 1,284 sq. ft., large entrance and through hall, 20' LR and 9'x13' DR, oak floors throughout, good size kitchen with unusually large cupboard space, attached street-level garage, full basement has almost-finished 14'x24' rec room with oak floor. Quality construction throughout. Well kept grounds with large patio. Owner transferred and wants quick sale at FP of only $17,300. EV 3-[illegible]

MT. TOLMIE
3371 KINGSLEY PLACE

See this luxurious split-level, 3 bedrooms and den, located on a quiet street at the base of Mt. Tolmie. Over 1,500 square feet of living area with many extras including double plumbing, colored fixtures, sliding glass patio doors. A direct deal with builder could save you money.
Full asking price $17,900
Call John Dempster, EV 3-6107

LEAVING CITY MUST SELL 3-year-old, 6-room custom-built home in Gordon Head. Panoramic sea view. Full basement, laundry room, finished and many other special features. Down payment approximately $9,300. Call owner for appointment. GR 7-2784.

ATTRACTIVE 2-BEDROOM HOME, in beautiful surroundings. Extra room in full basement, close to stores, schools and good bus service. Situated in warmest part of Victoria. Phone owner, EV 2-6823.

UPLANDS. 3220 NORFOLK—NEW spacious, executive-type bungalow; many extras. Ph. builder, EV 5-7165.

VICTORIA REALTY LTD.
716 View St. EV 2-9145

• • • • • •

ESTATE SALE NO STEPS

WALKING DISTANCE DOWNTOWN. Living room, 2 bedrooms, large kitchen. Part basement. New wiring. Only $4,600.

Phone K. LOWNDES, GR 8-2151, Office EV 2-9145.

WE ALL

CAN'T AFFORD HIGH PRICE HOMES with large monthly payments, but this 3-bedroom home with full basement is priced right at only $8,350, and terms as low as $35 per month. To view please call ANYTIME—JOHN PLECAS, EV 2-7498, MO VERRIER, EV 5-3165, office EV 2-9145.

HIGH QUADRA 1221 FINLAYSON $2000 DOWN $2000

One-year-old bungalow in spotless condition, wall-to-wall carpet in living room, dining room, modern kitchen, 2 bright bedrooms, 4-piece Pembroke bathroom, full basement with drive-in garage and oil package heat. Drive by if interested. Contact my agent, HAROLD WARE, office EV 2-9145 or res EV 2-1461. Full price $12,500.

LARGE FAMILY HOME PRIVACY FOUR BEDROOMS

FAIRFIELD AREA. An ideal family home, featuring a very large living room, dining room, den, modern kitchen, 4-pce bath and 2 bedrooms down. Suite up of 2 bedrooms, 4-pce bath, kitchen and living room. Oil hot water heat, copper piping. This is a splendid home in top condition. $19,950 full price with a very reasonable down payment. JACK HENDERSON, VICTORIA REALTY LTD. EV 2-9145, EV 3-6634.

VLA 4 BEDROOMS

Excellent Family Home in rural area, close to stores, schools and bus. Through-hall plan, large kitchen, full basement with very economical hot-water heat. Attractive setting among oak trees and flower beds. Phone WILF HEAL NOW for appointment to view. EV 2-9145 or EV 4-3177.

TROUBLES?
ONLY $500 DOWN?
WANT A NEW HOUSE?

Let us help you build your home on our lots or yours for as low as $500 down and some owner participation or trade your present home in. Price includes the following:

(1) 1,100 sq ft.
(2) Full basement and O-O-M.
(3) Colored fixtures.
(4) Vanity bath.
(5) Panelled living room.
(6) Roughed-in rms in basement.
(7) Free planning service.

You can't pass this deal up! Full price including lot only $13,350. Please call MR. W. GEE, EV 2-8397; MR. H. BRADFORD, EV 2-6699; office EV 2-9145.

UNIVERSITY 4½%—$55 P.I.T.

This is a splendid opportunity for someone looking for low interest rates and extra low monthly payments. The price is low too, at only $9,950. It is a neat and cosy, stucco, 2-bedroom bungalow with separate dining room and large utility. O-O-M heating. Average lot with patio. Well worth your inspection.

EV 2-9145 W. HEAL EV 4-3177

EXCLUSIVE NHA
FIRST TIME OFFERED
$1,350 DOWN

A delightful 3-bedroom bungalow. Full basement. On city boundary. Near schools, bus and stores. This will not last!

Please call R. O. NEY, EV 4-5406, EV 2-9145

DICKIE AGENCIES

"RETIREMENT SPECIAL"

Cosy, stucco, 2-bedroom bungalow with partial basement and new package oil heating. Cabinet kitchen, living room with fireplace. Good level lot, with bus service at the door. Low taxes and bargain priced. $9,300.00. Call C. Baird, EV 3-4312, or eves. EV 4-0483.

"S-X-S Duplex—$1500 Down"

This excellent 1700 sq. ft. stucco duplex in the High Quadra area (not a conversion) consists of living room with fireplace, cabinet kitchen, 2 bedrooms and bath, each side; and in addition, one side has separate dining room (owner-occupied, other side rented). Large level lot, property in excellent condition. Priced at $11,500.00. Call Mrs. E. Knape, EV 2-4312, or eves., EV 5-8948.

VACANT LOW DOWN PAYMENT

1 Immediate possession.
2 3-mile circle, close to schools and college.
3 Sparkling new decoration.
4 Things like lawns, fences, shrubs, drape rods, awnings installed.
5 Modern home with 3 bedrooms, L-shaped living and dining room, fireplace, drive-in garage in full basement.
6 Mortgage at 6% for $10,400.
7 MUST SELL, try $1,000 cash.

Full price reduced a full $1,000. Now only $13,900. Call Wess Dickie, EV 2-4312, eves EV 3-3640.

$6000

Is full payment for this 2-bedroom home, kitchen with utility room. Cosy living room. Separate garage with handy insulated work shop.

I have several VLA properties listed as well as several low down payment homes. Why not give me a call on these properties.

CALL MR. GENTLES, EV 2-4312; EVES., EV 4-0465

MEN LIKE

First-class construction and design, pleasing surroundings, personal convenience and, above all, "Value for money."

WOMEN LIKE

Space, sunshine, full modernity, tasteful decoration and good neighbors who also take a pride in their homes.

BOTH WILL LIKE

this elegant new, 1,400 sq. ft., modern stucco bungalow located in select district, yet convenient to sea, schools and all amenities, 4 charming rooms, 2 full bathrooms (provision for 3rd), brightest of kitchen, big, big sundeck, full bright dustless basement with FP, 3-car carport under sundeck, imaginatively finished and decorated. A superior home for family or couple in best of localities.

Price is very fair at $20,650 with substantial flexible mortgage or cash. Telephone owners for inspection. Bailey, EV 3-3085 or EV 5-7533. C/o Newstead Realty Ltd.

JUBILEE SOUTH

Want to be settled in a good school district before Sept.? Here is a well built 4 or 5 bedroom home, LR with FP, DR, den, dbl plumbing, full bsmt, O-O-M heat. Near to elementary, Jr. and Sr. High Schools, shops and transp. Full price $11,500. Asking down $2,500. Phone C. Phipps EV 5-1707, Colony Realty Ltd.

FAIRFIELD — $1,000 DOWN

4 BEDROOMS, O-O-M HEATING, IN HIGH CONCRETE BSMT. WELL-KEPT BUNGALOW. EXCELLENT LOCATION. SACRIFICE. $10,900. OWNER, 385-4848.

NICE 2-BEDROOM HOME, LARGE lot, $900 dnwd, GR 8-6030.

A. BERNARD & CO. LTD.
629 Fort St. EV 4-9335
Real Estate Dept.
Open Saturday Mornings

RANCH-TYPE HOME ACREAGE and REVENUE

Only 8 miles from city, this lovely ranch-type bungalow of over 1,200 sq. ft. Secluded location near school bus and store. On 7½ acres with a RENTED COTTAGE on the property. The home is exceptionally well constructed with many extras. Large LR with fireplace, DR, smart up-to-date kit with adjoining utility laundry room. 2 good bedrooms and bathroom. Large den. Auto oil heating. Large attached garage.

Price $17,450

Mr. Francis, EV 4-9335, GR 9-4819

BARGAIN HUNTERS OAK BAY BORDER

Spotless, 3-BR, 4-yr stucco bungalow on a fully landscaped lot in area of fine homes within walking distance of Elementary, Jr. and Sr. High Schools. 17x13 LR with Dining area, oak flooring, attractive Roman brick fireplace, family-size 5-star cab elec kit, full cement bsmt, with workshop. Drive-in garage, pkg oil heat, 1,150 sq ft of value at full price of

$13,700

with terms to 6% mtge. Try your down payment. Call Mr. Farrell, EV 5-0169 or EV 4-9335.

FERNWOOD—CITY

Well-built 2-BR home with finished BR in bsmt. Low taxes. Close in, all services with a fine garden. Owner anxious to sell. $2,300 handles this property, priced right at

$11,500

Phone Mr. Schenck, EV 4-9335 or EV 2-6286.

GLANFORD GARDENS HIGH LOCATION

Owner leaving town, must sell. This modern 3-BR stucco bungalow has a large LR with granite fireplace and wall-to-wall carpet. De luxe kitchen with large dining area. Full high basement. Auto oil heat. Double drive-in garage. Grounds all landscaped.

Full Price $13,500
on very good terms.

Mrs. Strodyk, EV 4-9335 or EV 3-7398, Mr. Okker, EV 4-9335 or GR 8-4501

"WATERFRONT" Buy of the Year

Seldom is so much being offered for so little. 24'x19' living room, 12'x13' separate dining room, 4 bedrooms, large rumpus room with bar and sink, large sundeck, full basement. Trees, secluded terrace garden, patio, with cabin and barbecue pit, by the water. Year-round boat moorage. A wonderful home which your teen-age family will appreciate and enjoy. Price reduced from $18,900 to

Only $17,500

See it today with GEORGE CHAN, call EV 3-6741, res. EV 2-9416, anytime. Northwestern Securities of Victoria Ltd.

BRYDEN COURT

Lovely 3-bedroom home set back on a nice landscaped lot. It has large living room with fireplace and oak floors. Large cabinet kitchen with nook and full basement. Separate garage. The price is only $9,975. A real buy for the person who wants Esquimalt. To view this property please call S. Stephens EV 3-7844, Douglas Hawkes Ltd., EV 4-7128.

OPEN HOUSE
Sunday, Aug. 19
1 to 5 p.m. and 6.30 to 8.30 p.m.
2809 Phyllis St., Ten Mile Point
Sea view, ½-acre lot, 4 bedrooms, triple plumbing. For information phone GR 9-5671 or EV 6-4511.

3 BEDROOMS, ONLY $1,000 DOWN. Electric kitchen, living room with fireplace. Low taxes. Close to town. Full price only $7,500. Call MRS. HARVEY, EV 5-6741. Northwestern Securities of Victoria Ltd.

PRIVATE SALE — ATTRACTIVE ranch bungalow in Langford, 3 or 4 bedrooms, automatic oil hot-water heat. Taxes $54. Will accept trade. Full price $9,250. GR 8-4527.

$300 DOWN — BY OWNER; JAMES Bay district; 2-bedroom bungalow, excellent condition throughout. For appointment phone GR 9-7363.

ESQUIMALT—2-BEDROOM, STUCCO bungalow, full basement; large lot; close to schools, new shopping centre and transportation. EV 5-4583.

OWNER MUST MOVE. 3-BEDroom home and in-law suite. On quiet crescent. Will carry 2nd mtg. EV 3-0339.

PRINTED PATTERN A717 SIZES 10-18

News from Paris! Subtly Flared 3-Part Costume by Sagardoy

Princess with a Paris accent—This important, three-part costume comes to you direct from the atelier of French couturier, Sagardoy! See how beautifully the seams of jacket and skirt are aligned to create the smooth, flowing princess effect. The overblouse (equally elegant worn alone with the skirt) is designed to have a deep band of the skirt fabric—a clever device that doubles the impact of the long-waisted look. Printed Pattern A717 is a marvelous trans-season costume in checks and solid color, in tweed-and-color or a two-tone combination. Choose sculptured or smooth cottons, linen or slubbed rayon. For later on in Fall, consider sheer wool or jersey.

Printed Pattern A717 is available in Misses' Sizes 10, 12, 14, 16 and 18. Size 16 ensemble requires 5 yards 35-inch plaid fabric; 1 yard plain fabric.

Send one dollar for Printed Pattern A717 to The Daily Colonist, Pattern Department, 60 Front Street West, Toronto, Ont. Please print plainly your name, address with zone, style number and size.

Next Week—Watch for a Prominent Designer Pattern by Alice Schweitzer.

HAGAR'S

UPLANDS WATERFRONT 3655 BEACH DRIVE

This excellent family home situated on 1.18 acres of beautiful waterfront property offers a rare opportunity to obtain comfortable living space in the choice Uplands area. There is a snug den, a separate TV room and either four or five bedrooms as you may choose. Relax and enjoy life on the 30-foot sundeck overlooking Cadboro Bay and the Royal Victoria Yacht Club. The price of this property for quick sale has been reduced to $48,000. For further particulars contact Barney B. Hagar at EV 4-0581 anytime.

UPLANDS FOR QUIET SPACIOUS LIVING

We hasten to recommend this 11-year-old 6 roomed (plus) stucco bungalow for quiet comfortable living, with beautiful lawn, flowers and trees near Yacht Club. Entrance and thru hall plan. Living room with FP, dining rm, 2 bedrms, elec kit and cosy den with FP on main floor. Double plumbing, two extra ground level rooms in bsmt. Oil HA heat, att. garage, underground lawn sprinkler system. Clear title, $29,500. Exclusive. View by appointment only, J. M. Taylor, EV 4-0581 anytime.

OAK BAY SOUTH
4 BEDROOMS—2 LOTS

Situated in this desirable part of Oak Bay, and consisting of living room, dining room, kitchen and 1-piece plumbing on the main floor. 4 bedrooms and bathroom up, plus full basement with two landscaped lots. With terms. Full price $10,000. C. Carpenter or Stan Birch, EV 4-0581 anytime.

SEA VIEW
METCHOSIN

View overlooking Witty's Lagoon and Olympic Mountains. A modern six-room bungalow with finished rumpus rm., fireplace, spacious living room 24x16, fireplace with slate hearth and large picture window, modern kitchen with access to a 12x24 ft. roof patio. Utility room adjoining the kitchen, 3 bedrooms, 4-pce bathroom, basement with oil heat, carport also a large 100x200 ft. lot. $3,000 down. Full price $17,500. To view contact C. Carpenter or Stan Birch, EV 4-0581 anytime.

LANGFORD

Retired? A good garden with large and small fruit for home use, and a cosy bungalow with guest cottage—on terms $7,450. Ask for Henry Hope, EV 4-0581 anytime.

TILLICUM

A family home in good location with five bedrooms and basement, needing some renovation. $5,250. Terms. Ask for Henry Hope, EV 4-0581 anytime.

Hagar & Swayne Ltd., 614 Yates St.

FINANCIAL SURVEY LTD.
1324 Government Street
EV 4-[illegible]

OAK BAY
10 SPACIOUS ROOMS
OUTSTANDING PANORAMIC VIEWS

A quality family home built less than 15 years ago. Four bedrooms, 2 bathrooms, den with fireplace, recreation room with fireplace, games room. Exceptional accommodation for your vehicles and boats.

$36,500

To view call N. A. Fraser, EV 4-9305

CEDAR HILL AREA
NEW 3-BEDROOM NHA

Move in now for only $1,399 cash and balance at $87 per month plus 1/12 taxes. Attractive 6-room bungalow, all oak floors, mahogany kitchen and vanity bathroom. Full high daylight basement, oil heating and room for large rec. rm. and extra bedroom. See this for sure at

$14,500

S. W. Anderson, EV 4-9305, EV 2-8917

LIVING SPACE

Large modern 4-bedroom family home complete with finished rumpus room. This stucco home is situated on two treed lots in a high secluded city location. Move in before school opening.

$11,000

N. A. Fraser, EV 4-9305

FOR CHEAPER TAXES AND better living, see Grant and Jenkins Langford GR 8-1728

DE LUXE BUNGALOW $3000 DOWN

Attractive 5-room home. Quality construction throughout, spacious living rm with picture window, full dining rm. Dream kit equipped with wall oven, fan and fridge valued at over $1,000. Full bsmt, extra plumbing. Delightful landscaped garden. Tremendous views of city, sea and mountains. Good terms. Price $14,500.

C. H. Holland Realtor, 620 View EV 5-0624 or EV 4-7639

HIGH GORGE AREA

Sparkling cottage; 4 rooms; close to all conveniences; low taxes; excellent garden with fruit trees. Ideal for anyone retired or semi-retired. Priced to sell, $4,950.

Call L. Wilkins at EV 3-9413, res EV 3-4560.

FRASER BISCOE
730 Pandora Avenue

CADBORO BAY
BY BUILDER

Choice of 2 attractive new 4-bedroom, 1½ bath homes in this desirable area. Walking distance to stores, beach, schools, bus.

Buy direct and save
GR 7-3729 J. C. Postle GR 7-3729

SAVE $1600 COMMISSION and buy direct. NHA duplex, near new, builder-owner occupied. As low as $31 per month P.I.T. Six rooms up 4 rooms down. Good construction. 3474 Seymour Avenue, overlooking city. $20,900. EV 4-7083.

Will build to suit purchaser on lot next to above or Lot 22, Rockheights Avenue, Esquimalt.

READY TO OCCUPY
New 3-bedroom, N.H.A. home in Esquimalt. Rock Heights; split-level, full bsmt; landscaped. Drive by 1180 Highrock Place. Phone D. Hawthorne, Building Contractor, GR 9-6979.

$300 DOWN
Plus owner participation will put you in a new 2 or 3-bedroom basement home. For details call Mr. Butler at EV 4-7128 or EV 5-1232, Douglas Hawkes Ltd., 817 Fort.

NANAIMO—DE LUXE 4-BEDROOM, 1½-bathroom, full basement, view home. Accept good small house, down payment. Victoria Press, Box 374.

BY OWNER, 3 BEDROOMS, NEW Duroid roof, rewired, and decorated, 2 bathrooms, $1,000 down. Full price $6,630. Phone EV 5-8880. 2582 Cook.

BY OWNER—4-YEAR-OLD HOME, N.H.A., 3 bedrooms plus 1. Full basement, oil heated, next to schools, vacant. Terms, $500 down, full price $14,200. Phone GR 7-4322.

OAK BAY—LOVELY LOT, FRUIT trees; 4-room, cosy home. Separate artist studio. Priced right. Terms good, $8,950. Call owner. EV 5-6543.

DEAN HEIGHTS
Two-bedroom, no-basement, 8-year-old bungalow; double garage with workshop. On nicely landscaped lot. $11,000, clear title. EV 4-5074.

TOP-QUALITY PATTERSON CONstruction homes available, your lot or ours. Loans, plans available. Estimates, no obligation. EV 6-6301.

$750 DOWN, CLEAN, OLDER home, close to stores, schools, bus. EV 3-6866.

$8,000 — DUPLEX, SIDE-BY-SIDE, near Victoria High School; 10 rooms. EV 2-8066. 1289 Centre Road.

OWNER—NEW 3 BEDROOMS, 2684 Cedar Hill Road, high location. $3,000 down. $13,200. EV 2-0470.

ESQUIMALT DISTRICT, 5 ROOMS, full basement. $4,250. By owner. EV 3-9966.

GORGE AREA, 2 BEDROOMS, full basement, package oil. Easy terms. Owner. EV 2-9576.

VIC WEST, UP AND DOWN LEgal duplex, $8,500. $1,000 down. Ph. EV 4-1924.

A NICE REVENUE HOME, 1408 Harrison, off Yates. EV 5-5383.

TWO BEDROOMS, ONE ACRE, OR for commercial use. GR 8-2880.

TAYLOR ST. 3-BEDROOM HOME, new, $2,000 down. Owner, GR 9-6806

151 COUNTRY HOMES and PROPERTIES

GOOD BUYS IN ACREAGE

Over 20 acres, fully modern home, orchard, large barn, creek through property; over 3,000 ft. highway frontage, good agricultural or subdivision area. All offers considered, asking $16,000.

70 acres, good district, wooded acres; power; near splendid fishing area. Real potential here; all for $7,000 on terms.

15 acres, good building site completed; city water in, power, blacktop; one mile to shopping centre, near fishing area.

Eleven Acres, ideally situated, cultivated, power, city water, blacktop, fenced orchard, 3-bedroom residence, good for horses, sheep, cattle, good potential, estate sale.

Good waterfront homes, $6,800 to $20,000. Call C. H. Cyr, EV 2-4251; res., Sooke 472-5544.

RITHET CONSOLIDATED LIMITED
706 FORT STREET EV 2-4231

Sidney • • • • • • • •
• • • • North Saanich
GORDON HULME LTD.
Open Saturday
Sidney GR 5-1154

ROBERTS BAY NEAR SIDNEY
Older waterfront home on 130' frontage lot. Has exceptional view of sea and islands. City water, paved roads, bus route, shopping and schools, close by. Residence has living room 14x28, 3 bedrooms and full basement, hot-water heat. Price $23,000.
Four other interesting waterfront homes are available for you to see. Phone Mr. Hulme at GR 5-1919.

BRENTWOOD PROPERTIES

Lovely, close-to-sea bungalow; 3 bedrooms, lovely kitchen, basement for rumpus or extra bedrooms. Only $14,500, low down payment.
Sea-view, basement bungalow on one acre good soil; only $11,000.
11 treed, sea-view, secluded acres; $1,000 per acre.
Seafront home, basement, oil heat; beach; $22,000, half cash.
Very choice seafront lot, piped water; good beach; 1 acre; $9,000.

Brentwood Properties Ltd.
Cor. West Saanich and Verdier, opp. Texaco GR 4-1141; res., GR 4-1735

PRICE DAVIES AGENCIES (Brentwood)

Excellent revenue from cafe and gas station, with terrific potential for expansion; four-corner location; nice living quarters. Excellent terms available.
88 high Mt. Newton acres, with spectacular views of Saanich Inlet and Woodwyn Valley. Full price of only $35,000, terms.

Call Tony Buckle or Rod Davies, GR 5-3157 - GR 4-1412 - GR 4-1893

WATERFRONT

1.99 acres, East Sooke. Cosy 4-rm bung, lge LR, FP, wired 220. 2 lots. Approx. 290' seafront. Must be sold. Offers invited.

PRICE ($2,500 Down) $9,750
RUTH E. HUTCHESON
EV 4-9318 GR 8-3536
C. N. Montague Co. Ltd.

WANTED

Have urgent need of 2 and 3-bedrm homes with small acreage. Have some buyers with all cash. Prompt attention.

Bill Felton, EV 5-3411 anytime
KER & STEPHENSON LTD.

ONE OF THE ISLAND'S VERY fine larger homes, located on 316' waterfrontage on Saanich Peninsula, only 25 minutes from downtown Victoria. Contains 8½ acres of beautifully wooded grounds, stable (clean), greenhouse, swimming bay, etc. Artistically landscaped. $88,000 full price. Terms available. Contact owner, who is moving to U.S.A., at EV 6-4492, or your local realtor. Additional adjacent land and waterfrontage are available for subdivision or own use.

180-FOOT WATERFRONT LOT, ½ acre, Ardmore area. Private. $8,000. EV 3-1395.

FOLLOW THE BIRDS TO "PIERS ISLAND"

New flight of 12 seafront lots now on the market—the early birds get first choice. Hiking, swimming, fishing, cruising from your own lot and on the 150-acre Piers Island Association property. To be sure of your place in the sun, phone now for an appointment.

Call Mr. Biscoe, EV 2-1326 (res.)

"PIERS ISLAND" SEAFRONT COTTAGE

Brand new seafront summer cottage on an excellent beach lot with 100 feet of seafrontage. This weekend open the door on this sparkling 3-bedroom cottage with kitchen and bathroom and enjoy from the sun-porch the interesting parade of pleasure craft past your front door. Excellent value at $7,200.

Call Mr. Biscoe, EV 2-1326

FRASER BISCOE
730 Pandora Avenue
EV 3-9413 or EV 3-9843

PROTECTED SEAFRONT LOTS

With good beaches, city water, light and phone available

EASY TERMS

No Building Restrictions

5 lots at $3,150 each, and 2 only at $2,350 each. Drive out on the weekend and look them over. Turn left at 17-Mile House on Gillespie Road and follow the signs to "SEAGIRT" waterfront subdivision, East Sooke.

ALSO

Some small acreages with excellent sea view and all the utilities, close to the sea and ideal for summer cottages. Priced from $950 to $1,200, on terms to fit any budget. For information on the above properties, call Bob Brotherston at Douglas Hawkes Ltd., EV 4-7128, or res., Sooke 472-5552.

SOOKE

Beautiful sheltered waterfront — anchor your boat off your own beach. Close to good fishing grounds. Acre and half in trees, lawns, holly; small greenhouse; 4-bedroom house. VLA-approved. Will consider trade. Only $18,400.

A new four-room home on acre, overlooking favorite fishing ground; magnificent view of straits and mountains. Suitable for VLA. Price $11,500.

Five-room house on 1½ acres, close to transportation and schools. Needs finishing. $5,200.

RETIREMENT
A most attractive, well-designed, stucco bungalow in spotless condition, on approximately ⅓ acre garden and lawns. An ideal retirement home close to village, church and school. Only $6,800 (terms).

Mrs. Goldie, EV 5-3435; 472-5426, res.
P. R. Brown & Sons Ltd., 782 Fort

COUNTRY HOME
25 ACRES—SAANICH
Twenty minutes' drive out Saanich way to this very substantial country home with 4 bedrooms, 2½ bathrooms, full basement, newish oil furnace, large TV room. About 5 acres cleared, balance in timber. Reduced to $26,000 terms. J. M. Taylor, EV 4-0531, Eves. EV 4-9802. Hagar & Swayne Ltd., 614 Yates St.

LAKE COWICHAN
2,000 ft. waterfrontage available to lucky purchasers in
SANS SOUCI SUBDIVISION
Cleared, park-like lots from $1,600 up EASY TERMS. Contact:
R.C.M. CONSTRUCTION LTD.
4555 West Third Ave., Vancouver 8, B.C., or Phone collect CA 4-5083

ARDMORE, SEAVIEW—500 FT. TO golf course and clubhouse, 1 block to sea. This one-acre estate has magnificent water view and access to nice beach. Non-resident owner must sell and has reduced price to $2,450, on terms of at least half cash. Write Victoria Press, Box 448, or phone 472-5543.

GULF ISLAND PROPERTIES
Pender Island. Seafront home, near ferry dock. Price $14,950.
Small wooded Gulf Island with excellent anchorage. Price $15,000.
Call Mr. Hope or Mr. Jackson EV 6-5555 anytime, B.C. Land & Investment, 922 Government St., Victoria.

PENSIONERS' SPECIAL
Neat, 3-room and bath cottage; garage and utility. Lovely lawns and garden, over one acre of land. Taxes $1 year. Best climate on Island, at Saltair, close to Ladysmith. Full price $4,750. EV 3-2286.

OCEAN FRONT — NON-RESIDENT owner here to sell this 1¼-acre wooded estate with 100 ft. on the west side of Satellite Channel. The only vacant site left on over 2 miles of waterfront. Price reduced to $4,750; terms at least ½ cash. Write Box 308 Sooke, or phone 472-5543.

FOR SALE AT MILL BAY — 8 years old 4-room cottage, good well and electric pump. Fireplace, all conveniences. Not far from sea. Victoria Press, Box 449.

KAMLOOPS LAKE, 20 ACRES, 1,000 ft. front. $10 per ft. Also nearby old farm, $6,000. K. Rosseau, RR 1, Alberni, B.C.

153 WANTED TO BUY HOUSES

SAANICH REALTY LTD.

HELP!
Genuine Clients Waiting!
GOVERNMENT HOUSE AREA

If you are considering selling your home, please call MR. CLOVER, EV 5-8008 or GR 9-1642.
3 bedrooms or more—preferably between $12,000-$15,000.

CORDOVA BAY EASY REACH OF SEA

$15,000-$20,000. 3 or more bedrooms. Mr. Clover, EV 5-8008 or GR 9-1642.

"VOSTOK" YOU SO LONG TO SELL YOUR HOME?

The answer is simply that in this space age you NEED space age technique. We can supply that technique and are happy to do so. For a fair appraisal and a concerted effort, call Mr. Morrison at GR 8-1254 or office GR 9-1642.

SAANICH REALTY LTD.

Wanted Immediately

1. $30,000 to $40,000 cash for 4, 5 or 6-bedroom home, preferably waterfront; University or Gordon Head area. Older-type home with established grounds appreciated.
2. Also 4 or 5-bedroom home on Saanich Peninsula with acreage. Price to around $25,000.

Please call Roy Smith, EV 2-2157 anytime. Western Homes Ltd.

CLIENTS WAITING

For little country properties and good 2 and 3-bedroom homes. Call us NOW—yours can be the one we need.

LEACH & SPARKS
EV 3-4117

M.L.S.
Price Advice!
Yes, let experts help you with price when selling your home!
You may sell for less than the real value. We KNOW VALUES and it's our job to help you get a fair price as well as to get the buyer good value.
List With
Multiple Listing Service
54 Members
At Your Selling Service
EV 2-2225 1216 Broad St.

$5,000 TO $10,000
I now find I am very short of good saleable listings in this price range. If you have a home you would sell around this price range I would appreciate the opportunity to serve you. Please call Leonard Thomas at Douglas Hawkes Ltd. EV 4-7128 (res. EV 3-5665).

EAST VICTORIA, OAK BAY-CADboro Bay. Modern or new 2-bedroom bungalow with open basement. 800-900 square feet. Automatic oil heat. For $12,000—all cash. Toronto couple. Private. Victoria Press, Box 306.

REAL ESTATE DEALERS

We have several interesting exclusive offerings for purchase and resale or rental.

Call EV 4-8126 or EV 5-0795, Pemberton, Holmes Ltd. ask for MR. GREENE.

THE ROYAL TRUST COMPANY
Up to $26,000 cash is what our client is willing to pay. He is looking for a full-basement house in the Rockland area, Oak Bay or Fairfield, with 3 good sized bedrooms, 2 full bathrooms, not-too-small modern kitchen, average size living room and dining room. On a treed, secluded lot. The Royal Trust Co., EV 3-4128, Local 46, Eric Salm, EV 3-5171 anytime.

TORONTO CLIENT WISHES TO BUY A GOOD 3-BEDROOM HOME, IN NICE DISTRICT. UP TO $18,000.

ALSO, PRAIRIE CLIENT WISHES 2 OR 3-BEDROOM HOME, UP TO $8,000, IN REASONABLY GOOD AREA; MUST HAVE FC BASEMENT. CALL DEL HOEGI, EV 5-9165, FAIRFIELD REALTY.

WANTED
A 2 BR home, no basement necessary, treed seclusion, nice lot, Colwood or closer to town. Up to about $9,000 all cash. Must be within walking distance bus route. Please phone Mr. Simpson, Pemberton Holmes Ltd., EV 4-8126.

YOUNG FAMILY, 2 CHILDREN
Will rent your 2 or 3-bedroom home with option or would buy now with low down payment—excellent references. Call FRANCEY SALYNUIK at EV 3-8217.
Newstead Realty Ltd.

I WILL BUY YOUR 2 OR 3-BEDroom home immediately for cash if it's suitable for rental purpose. For fast action call my agent, Ellwood Nault, at Newstead Realty Ltd., EV 2-8217 anytime.

$4,000 ALL CASH
For 2-bedroom bungalow, or suitable accommodation, not too far out of city. Call Larry Rands EV 2-8080, res. Randall's Ltd., EV 4-8109.

2 OR 3-BEDROOM HOME ON ONE or more acres. Have car and some cash as down payment. GR 9-6029.

154 PROPERTY FOR SALE

P. R. BROWN & SONS LTD.
782 Fort St. EV 5-3435

HORNBY ISLAND

72 acres, approx. 35 cleared. Balance pasture. 1,000 ft. waterfront. Unlimited supply of spring water for irrigation, family orchard. 4-bedroom home, barns, outbuildings, farm implements. Excellent salmon fishing. Oyster beds, etc. Reduced to sell

$16,500

Contact Mr. Clark, Res. EV 2-0171

PORTAGE INLET ISLAND HIGHWAY

Large waterfront lot, 105'x383'.

$8750

also 210-ft. waterfront with 4-bedroom stucco residence, plus 4-rm bungalow. For further particulars call Mr. Clark, Res. EV 2-0171.

1971 KINGS ROAD

Very attractive 3-bedroom bungalow, LR, fireplace, DR, cab elec kitchen. No steps.

$10,500

Call Mr. Clark, Res. EV 2-0171

METCHOSIN

2.87 acres, excellent building site, with distant view of water.

$3300

Call Mr. Clark, Res. EV 2-0171.

PARKER AVE. WATER FRONT

Lot 60x210 with easy approach to sandy beach.

Call Mr. Clark, Res. EV 2-0171.

ELK LAKE

6 beautiful building lots, high location with view of lake. Price per lot $2500

VANTREIGHT DRIVE

Large treed lot 78x180.

$2200

Call Mr. Clark, Res. EV 2-0171.

LOOK! BUILD NOW! SOUTH FAIRFIELD!

½ Block to Bus!
½ Block to Schools!
2 Blocks to Beach!
? Blocks to Park!

See this lovely N.H.A. approved lot, located at 339 Richmond Rd. (Shack to be destroyed). Then call
LEN WARDLE, HOME GR 7-3348
SAN JUAN HOLDINGS LTD.
386-2106
(Subsidiary of Congdon Construction Ltd.)

SEE THESE LOTS

Refreshing sea views. Wide frontages. Trees. Convenient, quiet location overlooking Cordova Bay. Excellent building loans through any major mortgage corporation. Take first turn right past Beaver Lake (Haliburton Road), and see lots No. 4, 9, 11 and 22 in "Georgia Park." Mr. Golby, EV 5-7707. Mears & Whyte Oak Bay Realty Ltd.

2 ADJOINING LOTS TREED - SECLUDED, ON SEWER

IN DESIRABLE AREA, 60x130 PLUS 25-FT BOULEVARD WITH GLIMPSE OF THE SEA FROM ONE. $2,900 AND $2,700. NICE SECLUSION HERE. CALL L. MARSHALL, EV 5-9085. FAIRFIELD REALTY.

SEARIDGE PARK SUBDIVISION

Unexcelled panoramic sea view. Large lots, convenient to shopping, beaches. New school two blocks. Situated at the end of Halliburton Road off Pat Bay Highway. Please contact C. Sinden, GR 8-4155 or phone EV 5-8704. FRANK A. MARTIN AGENCIES LTD.

LOTS

We have some good NHA view lots left in Gordon Head and other parts of Saanich. Some with trees and on sewer. Please contact

J. A. McLELLAN
EV 4-6171 evenings and EV 3-8704 anytime.

Frank A. Martin Agencies Ltd.

CONTRACTORS

3 good building lots available in Nicholson Street-High Quadra area. Large road frontage, cleared land. Suitable for NHA homes. $5,300, open to offers. Call Mr. Clover, EV 5-8008; Mr. Message, GR 7-3715.

SAANICH REALTY, GR 9-1642

CORDOVA BAY

Nice level building lot, 80x160', close to beach. This is one of the last ones left in this area. Price only $2,600. Call R. Ralph, res EV 5-8044, Island Investment Co. Ltd., 774 Fort St. EV 4-7166 - 7.

WHY PAY $2500

For a lot on just another street when you may have north Oak Bay near the sea for a small additional sum? Exclusive with Dar Garside, EV 5-7124 anytime.

BOORMAN INVESTMENT CO. LTD.
611 Fort St.

UNOBSTRUCTED VIEW LOT ON Fifth Street, 50 x 145. Low down payment on house and lot. Phone EV 5-5614. Kasapi Construction Co. Ltd.

NICE COUNTRY LOTS WITH trees, also ½-acre lots suitable for VLA. Thetis Heights. Phone A. R. Phelps, GR 8-2076.

HIGHLAND PARK CENTRAL Saanich, ½-acre wooded lots. Owners, GR 4-1358 or GR 4-1461.

OLYMPIC VIEW

Albert Head, off Duke Rd.
(Only 11 Lots Left)
CHOICE VIEW LOTS
66 to 80-foot frontage
City water and light
$2500 to $3000

$30 DOWN. BALANCE AT $30 PER MONTH. 10% REDUCTION FOR CASH

SEE OUR SIGN ON THE PROPERTY
EXCLUSIVE AGENTS

OAK BAY LANSDOWNE PARK

ONLY 13 LOTS LEFT
$3,600 to $4,200
EXCLUSIVE AGENTS

B.C. Land & Investment Agency Ltd.
922 Government Street
Phone EV 6-5555 anytime

DUPLEX ZONED

Excellent level lot 120'x80' on sewer. Sacrifice sale by absentee owner. See this, next door to 410 Skinner St., and give me a bid.

EV 5-3411 J. H. Ford EV 4-1[illegible]

BEAUTIFUL LOTS
LOW PRICED

ROYAL OAK—Close to everything. High location. Quiet street, 80x150. Only $1,495 cash, or terms.

PORTAGE INLET—Near Admirals Rd. Beautifully wooded, no through traffic. 62x184 frontage. Bargain at $1,400.

Call John Bishop, EV 5-3411, anytime.

LOTS! LOTS! ASH ROAD GORDON HEAD

Drive By — Services now being installed. View and Seafront Lots Priced from $2,000 to $6,500

For weekend information
L. WAGNER
EV 5-3411 GR 7-2989

Ker & Stephenson Ltd.

WATERFRONT LOTS Near Parksville

Excellent selection of outstanding values at DOLPHIN BEACH ESTATES, Vancouver Island's largest planned waterfront development. Four miles of intriguing coastline. Just south of Parksville near Claytons. Watch for directional signs at Nanoose Bay, or call into highway office.

Waterfront from $2,950.00 (15% down), and View Lots from $1,295.00 ($10.00 down.) Visitors welcome, or send for brochure.

DOLPHIN AGENCIES LTD.
Nanoose Bay, B.C.
Ph. CH 8-3160 or CH 8-4677

PRICES ARE RISING BUILD BEFORF BUILDING COSTS RISE

Genuine opportunity. Lots — $950, $1,500, $2,100. All NHA approved. R. O. NEY, EV 4-5406, VICTORIA REALTY LTD. EV 2-9145.

70 FT. LAKE FRONTAGE, nicely located 27 miles from Victoria. Warm swimming, good fishing. $3,500 full price. Terms can be arranged.
2 other 66-ft. lakefront lots at $2,900 each. For further information call FRANK ERICSON at 384-7128 or res., Sooke 472-3196.
ALSO
6 acres and poor 3-room shack, 2 miles from Sooke on fair road. 3 acres cleared. Good well. Asking $7,500, but I will submit all reasonable offers. Easy terms. Call FRANK ERICSON at 384-7128 or res., Sooke 472-3196.
ALSO
4½ acres waterfront on Sooke Harbor. 165' front, secluded beach. Undeveloped except for road. $4,500 full price.
ALSO
½-Acre lot, 3 minutes walk from all shops at Sooke. Water and light on. $1,500.
FRANK ERICSON
DOUGLAS HAWKES LTD.

BUILDING LOTS
GORDON HEAD on sewer 65ft.x120ft. — $2,300
CASA MARCIA Rd. in Gordon Head 75ft.x135ft. — $1,930
CHESTERLEA SUB. North Douglas Sewered Lots — $1,500 to $2,750
Call Leonard Thomas at Douglas Hawkes Ltd., EV 4-7128 (Res. EV 3-5665)

Contractors and Speculators
5 acres on sewer situated off Shelbourne near Gordon Head Road and college grounds, ready for 8ng home building. Price only $18,000, which includes a house. Exclusive with J. M. Johnson, J. H. Whittome & Co. Ltd., 714 Fort Street. EV 2-4239 anytime.

WATERFRONT LOT IN EXCLUsive Ten Mile Point area comprising a half acre with southern exposure. This is an opportunity to obtain one of the finest pieces of seafront left in the whole Victoria area. Offers considered on half cash basis. Asking price $11,500. Mr. Hamilton, GR 7-1355. F. N. Cabeldu Ltd.

CHOICE HIGH VIEW LOT, LG. secluded treed N.H.A. approved lot just off Murray Drive. Will design to owners specifications. Exclusive. Phone Mrs. F. Money, EV 2-4231, EV 4-3160.
RITHET CONSOLIDATED LIMITED
706 Fort Street EV 2-4231

SOOKE—NEARLY 2 ACRES—ONLY 3 left of these lovely lots with sea view, water available. $1,800, $100 down, $25 per month. A very fine investment, should double in value in a few years due to scarcity of ocean view lots this close to the city. Phone owner, 472-5543.

OCEAN VIEW LOT, 18 MILES from city, overlooking Sooke Inlet, 2 blocks to water; one of the few left this close in. Over ½ acre, $1675, $50 down, $25 month. Phone owner, 472-5543.

QUADRA-LAKE HILL SEWERED lots. 2 excellent lots 60x150, oak trees. Hard-to-find lots like these for $1750 each. Call Herb Hodgson, EV 2-3933, Harry Foster Ltd.

DUPLEX OR APT LOT
60x118, good level lot near Victoria High. $2,850 or near offer. S. W. Anderson, res. EV 2-8917, Financial Survey Ltd., EV 4-9305.

60'x112' LOT
Level, cleared and in a nice treed and sewered area. $2,000 cash. Owner. EV 2-4787.

SEAVIEW LOT, TOP OF CORDova Bay, 70'x130', $2,550. Phone GR 7-3388.

CHOICE LEVEL LOT ON MONTgomery St., Rockland area. Ph. EV 2-6187.

SHAWNIGAN WATERFRONT, 3 lots, west side, ½-acre each, $2,200 up. EV 3-6891.

WATERFRONT LOT, LOCKEhaven Dr. Superb view. EV 3-3282.

154 PROPERTY FOR SALE

PAT BAY AND TANNER
Reasonable ½-acre and large home sites. J. MAUCH. GR 4-3436 or EV 3-8145.
VICTORIA REALTY LTD.

2 LOTS CHEAP
$1,300 each. Lot No. 2 on Regina Ave. must be sold. "Offers." Lot No. 1 on Henry St. 60x137. See it. Offers appreciated.
Call Stan Rosyto EV 5-2461 or EV 4-8104. Swinerton, Stewart Clark Ltd.

QUALICUM BEACH
70x200. Sea view building site, close to beach. $3,000.
PIERS ISLAND
½ Acre sunny waterfront lot near Swartz Bay. Treed, and priced to sell. $3,250.
EV 3-7174 Mr. Leveston GR 7-2229
F. N. CABELDU LTD.

GORDON HEAD LOT
Invest only $200 in this nice level building lot. 50x120. Hold it until the sewer system is installed. It's bound to appreciate considerably in value. Full price only $950. Mr. Beeber, EV 4-9085, EV 5-2875. Financial Survey Ltd.

QUADRA-LAKE HILL
Client requires building lot, 50 ft. or wider, up to $2,000 cash for right location. Call Leonard Thomas at Douglas Hawkes Ltd. EV 4-7128 (res. EV 3-5655).

UPLANDS BEAUTIFUL BUILDING lot in lawn, flower beds, shrubs and trees. Near the sea, yacht and golf clubs. 85' of an acre. $15,000. Call Mr. Blenkinsop, F. N. Cabeldu, Ltd. EV 3-7174.

APPROX. 1 ACRE, CLEARED, ON Kemp Lake Rd., 400 yards from Juan De Fuca Auto Court. Price $3,300. GR 8-1883 or GR 8-1037.

1 SELECT ACRE, ARDMORE Drive, $2,000. GR 3-2468.

UPLANDS LOT, 1.1 ACRES, $9,500. EV 4-9612.

EXCLUSIVE LOT, 90'x128', DEAL St., Oak Bay. $6,000. EV 2-9404.

WATERFRONT LOT, WITTY'S Lagoon. .6 acre. $6,800. GR 7-2708.

LOT NEXT TO 4065 HARO ROAD, $2,950. Sewer. GR 7-2628.

GOOD LOT LEFT IN NICE DIStrict. EV 4-6885.

ESQUIMALT. GOOD LEVEL building lot. $2,500. EV 2-4909.

155 PROPERTY WANTED

WANTED — A LARGE LOT OR acreage with trees at Cordova Bay with sea view. Call C. C. Cook, EV 5-1836. P. R. Brown & Sons Ltd.

½ TO ACRE. SUITABLE VLA. IN Greater Victoria area. EV 4-6729.

CASH FOR ACREAGE ADJACENT to sewer. Kasapi Const. EV 5-3624.

156 ACREAGE FOR SALE AND WANTED

$500 DOWN
44.33 ACRES
SUBDIVIDED
Located near Sooke off Otter Point Rd. You can buy this property very cheap and sell at a profit. Vendors are anxious for a quick sale and are sacrificing this valuable property for only $2,500. Balance payable $30 per mo. Phone R. E. Hills, EV 3-6918. P. R. BROWN & SONS LTD., EV 5-3435.

"SEAGIRT" — EAST SOOKE
6.5 acres with public beach access across the road. City water, light and phone available. Ideal for retirement home, summer cottage or investment. Full price $350 at terms to suit any budget. Call Bob Brotherston, Douglas Hawkes Ltd., EV 4-7128 or res. Sooke 473-5552.

BETWEEN VICTORIA & SIDNEY, choice 6-10 acres, portion treed, suitable for horse, required for client coming here Aug. 25. Please call or write to A. M. Bonnell at Island Homes Ltd., 2510 Douglas St. EV 6-2996.

158 FARMS FOR SALE AND WANTED

FOR SALE
REVENUE PRODUCING FARM
OR
GENTLEMAN'S ESTATE
Two houses—one large, one small. Approx. 40 acres under cultivation, fully fenced—more acreage if required. Quote, I consider it to be one of the few really profitable properties available on South Vancouver Island. 31 miles from Victoria in the best hunting and fishing area. In ten years with little effort this will pay for itself—with effort will double its value. This has to be seen to be believed. I bought it because I loved it—I sell only for personal reasons. All facilities for modern country living. This is a farm that will provide an excellent family living in an area which will definitely enhance in value. Terms of purchase will depend on financial stability of purchaser. $24,900 less 5% between principals only. Offered for sale separately — vehicles, tools and equipment greatly below value. Please do not waste your time or mine unless you are interested in such a property.
Victoria Press, Box 441

FARM FOR PROFIT
SAANICH PENINSULA
10 ACRES—Cleared and Level.
20 ACRES—2 houses and 3 barns.
40 ACRES—1 house and 2 barns.
HURRY!
Phone or visit our office today. Lon Chaney, GR 5-3128; R. Wright, EV 2-8556.
C. G. Heisterman & Co. Ltd.
1121 Blanshard St. EV 3-4161

NEARLY 10 ACRES
Nice 4-Rm Stucco bungalow. A real nice farm with approx. 5 acres cleared. Good arable land, some timber. Good E. Well. Some outbuildings. Might qualify V.L.A. Owners retiring. Price $12,950 cash. EXCLUSIVE WITH Mrs. M. Ramsdale. McCandless Realty, 830 Fort Street. EV 3-6111 or EV 4-5655.

WANTED—FARM SUITABLE FOR chicken or mink; 5 acres minimum. 2-bedroom home. Victoria Press Box 432

BERRY FARM, 12 MILES FROM Victoria. Almost 5 acres, good irrigation. 5-room bungalow. $14,500. By owner. 474-1969.

NOTICE TO BUILDING CONTRACTORS
SEALED TENDERS will be received by Mr. E. M. Sinclair, Manager, McLennan, McFeely & Prior Ltd., 1400 Government Street, Victoria, before 4.00 p.m., Wednesday, August 29, 1962, for alterations to the warehouse at Pembroke and Government Streets, Victoria, B.C.
Plans, Specifications, Instructions to Bidders and form of tender may be obtained after 10.00 a.m., Tuesday, August 21, 1962, from Mr. Sinclair or the undersigned, on payment of a refundable deposit of $10.00 per set.
The lowest or any tender will not necessarily be accepted.
Dirassar and James, Architects, 615 West Hastings Street, Vancouver 2, B.C.

THE CORPORATION OF THE DISTRICT OF SAANICH
ZONING BY-LAW
NOTICE OF PUBLIC HEARING
NOTICE is hereby given that all persons who deem themselves affected by the following proposed by-laws will be afforded an opportunity to be heard before the Municipal Council on the matters contained therein at a Public Hearing to be held in the Council Chamber, Municipal Hall, 4512 West Saanich Road, on MONDAY, August 27, 1962, commencing at 7.30 p.m.:
(a) "Zoning By-law, 1960, Amendment By-law, 1962, No. 26"—To rezone Lot 2, Section 80, Victoria District, Plan 10083 and Lot 1, Sections 14 and 80, Victoria District, Plan 14645, West side of Tillicum Road, just north of Burnside Road, from retail commercial (Zone H) to shopping centre use (Zone N).
(b) "Zoning By-law, 1960, Amendment By-law, 1962, No. 27"—To rezone Lots 2, 3 and 4, Section 78, Victoria District, Plan 2384, and the North part of Lot 24, Sections 21 and 78, Victoria District, Plan 890, Burnside Road and Acorn Avenue, for church and school use.
(c) "Zoning By-law, 1960, Amendment By-law, 1962, No. 28"—To permit temporary situation of two single family dwellings or duplex dwellings on a parcel of land for a specified period of time during construction of the second dwelling.
A copy of each of the proposed by-laws may be inspected at the Municipal Hall, 4512 West Saanich Road, between the hours of nine o'clock a.m. and five o'clock p.m. on any weekday except Saturdays or Statutory holidays.
G. HAYWARD,
Municipal Clerk.

Movie Gave Calgary Its Prehistoric Zoo

CALGARY (CP) — Thirty years ago John Kanerva saw the movie The Lost World and was so entranced with the prehistoric animals he decided to recreate them.

Since Alberta was the home of many of North America's dinosaurs, he decided to build some and arrange them in a natural-looking setting.

* * *

For five years he plodded through books and experimented with construction methods. He asked the Calgary Zoo's permission to begin a park. The zoo agreed.

Mr. Kanerva, now 79, then began the art that became his life's work. His talent has given Calgary its Dinosaur Park.

He has built 56 dinosaurs for the park, which occupies a section of St. George's Island in the Bow River. His replicas are as perfect in detail as possible and his construction is so sturdy that even the huge hollow body of Dinny, the king of Dinosaur Park built in 1934, has never cracked.

First step in the making of a dinosaur is the sketch. Artists have painted dinosaurs from covered bones and Mr. Kanerva studies these and other available material. Then he sketches the beast as he thinks it looked when it roamed the marshy swamps before the dawn of history.

* * *

Next comes the model, made of wood to the exact scale of the drawing. Then the actual construction begins. A steel framework is made of rods, forming the hollow body, legs, head and tail. Then the inside of the frame is cemented.

The outside is cemented with from three to five coats of the mixture. The wrinkles in the "skin" are made when the last cement layer is drying.

* * *

After the cement is dry, the beasts are painted.

Dinny, a Brontosaurus, took three months to create. Six men worked five weeks on the main construction and Mr. Kanerva and his son Bill finished the job. Dinny is 103 feet long and 32 feet high. When he gets a facial, and he needs one every few years, it takes about eight days and eight gallons of paint to brighten his greenish complexion.

SMALL START

Cornelius Vanderbilt, the American railroad magnate who died in 1877, started as a boy ferrying passengers from Staten Island to Manhattan across New York harbor.

Canada's Population 18.6 Million

OTTAWA (CP) — Canada's population, continuing to inch upward, reached 18,600,000 at July 1—an increase of 331,000 or 1.8 per cent over the same date last year.

The figure, reported Friday by the Dominion Bureau of Statistics, represented a two-per-cent rise—or 362,000—since the census of June 1 last year.

QUEBEC ON TOP

Quebec had the largest increase in the year ended July 1, up 109,000 to 5,376,000. Ontario, the most populous province, had the second largest increase, expanding by 104,000 to 6,351,000.

Alberta, however, had the biggest proportionate increase—2.9 per cent—its count jumping by 38,000 to 1,374,000. Quebec's percentage increase was 2.1 and Ontario's 1.7.

British Columbia advanced by 1.9 per cent or 31,000 to 1,662,000, Manitoba by 1.4 per cent or 13,000 to 936,000, and Saskatchewan by 0.5 per cent or 5,000 to 931,000.

NOTICE TO CREDITORS
IN THE MATTER OF THE ESTATE OF ALECK ANDREW McNAB, LATE OF COWICHAN BAY, VANCOUVER ISLAND, IN THE PROVINCE OF BRITISH COLUMBIA, WHO DIED ON THE 20th DAY OF MAY, 1962.
CREDITORS and others having claims against the above Estate are required to send full particulars of such claims to Canada Permanent Toronto General Trust Company, 1125 Douglas Street, Victoria, B.C., on or before the 8th day of October, 1962, after which date the estate's assets will be distributed, having regard only to claims of which the executors shall have received notice.
DATED at Victoria, British Columbia, this 6th day of August, 1962.
CANADA PERMANENT TORONTO GENERAL TRUST COMPANY, 1125 Douglas Street, Victoria, B.C., Executors.
By their Solicitors:
CAMERON & CAMERON,
311 Royal Trust Building,
Victoria, B.C.

NOTICE TO CREDITORS
VIOLET HELEN HOVELAQUE, formerly of the Cities of Victoria and Duncan, B.C., Deceased.
NOTICE IS HEREBY GIVEN that creditors and others having claims against the estate of the above-named deceased are required to send them to the undersigned Executor at 1205 Government Street, Victoria, B.C., before the 20th day of September, 1962, after which date the Executor will distribute the said estate among the parties entitled thereto, having regard only to the claims of which it then has notice.
The Royal Trust Company, Executor,
By Jackson, Baugh Allen & Russ,
its Solicitors.

NOTICE TO CREDITORS
In the Matter of the Estate of WILLIAM THOMAS ATKINS, late of 2661 Mount Stephen Avenue, Victoria, B.C., Deceased.
NOTICE IS HEREBY GIVEN that creditors and others having claims against the estate of the above-named deceased are hereby required to send them to the undersigned Executors at 530 Bastion Street, Victoria, B.C., before the 20th day of September, 1962, after which date the Executors will distribute the said estate amongst the persons entitled thereto, having regard only to the claims of which they shall have received notice.
GLENN WALTER ROBINSON and GEORGE PETER ATKINS, Executors,
by Crease & Company,
their solicitors.

THE CORPORATION OF THE DISTRICT OF SAANICH
Tender for Purchase and Removal of House
Sealed tenders, clearly identified as "Tender for Purchase and Removal of House," will be received by the Municipal Clerk, Saanich Municipal Hall, 4512 West Saanich Road, Victoria, B.C., up to
4:00 p.m., Friday, August 31st, 1962 for the purchase of the house and a lot located on Lot 2, Plan 8508, Section 9, Victoria District, 951 Tattersall Drive, and the removal of the house to the new site.
Tender form and contract documents may be obtained from the undersigned.
Highest or any tender not necessarily accepted.
W. J. LINDSAY,
Lands Commissioner.

NOTICE TO CREDITORS
LEOPOLD CLAUDE CONSTABLE, formerly of 230—67 B Street, Ladner, B.C., Deceased.
NOTICE IS HEREBY GIVEN that creditors and others having claims against the estate of the above-named deceased are required to send them to the undersigned Executor at 1205 Government Street, Victoria, B.C. before the 20th day of September, 1962, after which date the Executor will distribute the said estate among the parties entitled thereto, having regard only to the claims of which it then has notice.
THE ROYAL TRUST COMPANY,
Executor,
By Jackson, Baugh Allen & Russ,
its Solicitors.

NOTICE TO CREDITORS
IN THE MATTER OF THE ESTATE OF BASIL STEWART DARLING, LATE OF 306 KING GEORGE TERRACE, VICTORIA, BRITISH COLUMBIA, DECEASED.
NOTICE IS HEREBY GIVEN that creditors and others having claims against the estate of the above-named deceased, are hereby required to send them to the undersigned Executors at 1205 Government Street, Victoria, B.C., before the 20th day of September, 1962, after which date the Executors will distribute the said estate amongst the parties entitled thereto, having regard only to the claims of which they shall then have received notice.
MARGARET MADELINE DARLING, and THE ROYAL TRUST COMPANY, Executors,
by Crease & Company,
their solicitors.

NOTICE TO CREDITORS
IN THE MATTER OF THE ESTATE OF MARY LEWELLA JANE HANNAH, LATE OF 777 BLANSHARD STREET, VICTORIA, B.C., DECEASED.
NOTICE IS HEREBY GIVEN that creditors and others having claims against the estate of the above-named deceased, are hereby required to send them to the undersigned Executor at 727 Fort Street, Victoria, B.C., before the 20th day of September, A.D., 1962, after which date the Executor will distribute the said estate amongst the persons entitled thereto, having regard only to the claims of which it shall have received notice.
NATIONAL TRUST COMPANY LIMITED, Executor,
by Crease & Company,
its solicitors.

Tenders for Street Lighting Equipment

SEALED TENDERS will be received by the City Clerk, City Hall, Victoria, B.C., up until noon, on Thursday, September 13th, 1962, for the following:
25 Only, Street Lighting Luminaries
12 Only, Mercury Lamp Ballasts
Specifications of this equipment may obtained from this office.
Tender must be enclosed in an envelope marked "Tender for St. Lighting Equipment" and if in excess of $2,000.00, must be accompanied by a certified deposit cheque equal to 5% of the amount of Tender, made payable to the City Treasurer.
The lowest or any Tender will not necessarily be accepted.
G. F. SHARPE,
City Purchasing Agent.
City Hall, Victoria, B.C.,
August 16th, 1962.

THE CORPORATION OF THE DISTRICT OF SAANICH
Tender for Concrete Culvert
Sealed tenders clearly identified as Tender No. 16/62 will be received by the Municipal Clerk, Saanich Municipal Hall, 4512 West Saanich Road, Victoria, B.C. up to 3.00 p.m. Wednesday, August 29th, 1962 for the construction of approximately 375 feet of concrete culvert.
Tender form, plans and specifications may be obtained from the undersigned.
Lowest or any tender not necessarily accepted.
N. W. LIFE, P. Eng.,
Municipal Engineer.

Scout News

Badges Awarded By Headquarters

Following proficiency badges have been awarded recently by Boy Scout headquarters here:

House orderly: Lloyd Miskiman, Gerald George; tenderpad: Wayne Young, Neil Pollock, Paul Christensen; toymaker: Gerald George; athlete: Steven Sabell, Richard Holland; swimmer: Jim Butler, Fred Salmon, Steven Sabell, Neal Weaver.

Hiker: Bob Ballantyne; first class: Richard Burton, John Heisterman; "A" cord: Richard Burton, John Heisterman; artist: Brian Dance; musician: Brian Dance; carpenter: Brian Dance.

Leaping Wolf: Andrew Butters; Religion and Life: David Butters; second class: Geffrey Arndt, Daniel MacLeod; ambulance man: Dave Page, Danny Meakes.

MINUS ORIGINALS

It has been estimated that more than 25,000,000 persons in the U.S. are without their natural teeth.

CRYPT-A-CROSSWORD

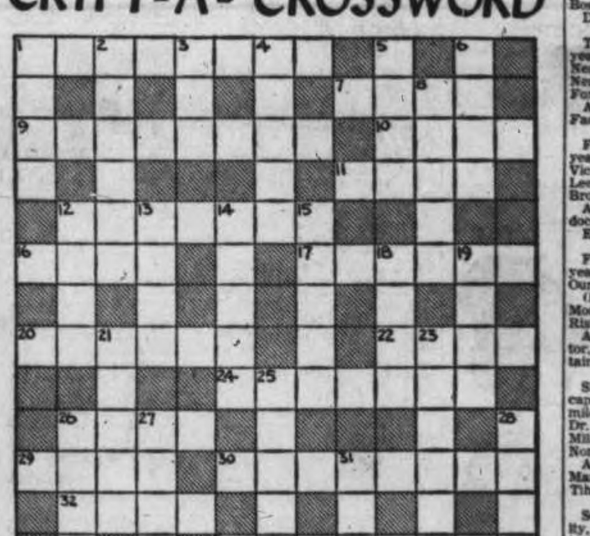

CLUES ACROSS
1. Brave
7. It rises and falls
9. Men in red coats
10. Indian tribe
11. External covering
12. An important man starting with Ken (Split Word)
16. Conceal and skin (Double Clue)
17. To judge
20. Provide with a suit, perhaps
22. Where, in Arabia, you might find a Dane (Anagram)
24. Settled comfortably
26. A heady drink
29. Those brothers
30. Buffalo man (Two Words)
32. Go for a cruise with Lisa (Anagram)
33. Confused, headlong flight of a large group

CLUES DOWN
1. Widespread reputation
2. Was rude inside a bus (Split Word)
3. The fortune of a Biblical character (Double Clue)
4. Pay out
5. Select a tool (Double Clue)
6. Anxious to be shard (Double Clue)
8. Take a diver for a run in the car (Anagram)
12. Put an end to the game, possibly
13. Tidy and clever (Double Clue)
14. She may be linked up with Vera in show business
15. Short for certain Americans
18. Shut up with an animal (Double Clue)
19. A little thing with growing possibilities
21. Carmen, perhaps
23. Give over
25. Put a person out by legal procedure
26. This ball is enjoyed in the open air
27. It's the way out
28. Just the kind to write letters, perhaps (Double Clue)
31. Flee or escape

Answer in Tuesday's Colonist

Furniture or Appliances
Always Cost Less
"FROM WAREHOUSE TO YOUR HOUSE"
HUMBER'S
OF BASTION SQUARE

BIG GEORGE! By Virgil Partch

"Mom says it's MY turn to play in the sandbox, Pop!"

Socred Charges:

Papers Not Critical Of Trend to the Left

TORONTO (CP)—R. E. Ansley, independent Social Credit member of the Alberta legislature, said Thursday Canadian political commentators are not critical enough of trends to the left of the country's politics.

Mr. Ansley, member for Leduc, made the statement in an address to the fourth Canadian area conference of the Commonwealth Parliamentary Association, which opened in the Ontario legislature's chamber.

SOME DISTURBED

He said some politicians are disturbed at the lack of criticism in the press of left-leaning tendencies. The alternative, he said, is for members of parties to the right to inform the public frankly of such developments, speaking through the legislature and public platform.

J. H. Brockelbank, Saskatchewan's mineral resources minister, said the difficult thing for reporters is to make their reports factual and not opinionated. "Politicians are not infallible, either," he added.

LITTLE DIFFERENCE

J. W. Gardiner, Liberal member of the Saskatchewan House for Melville, said there is little difference between opinions expressed by the press and those of pressure groups.

He said newspapers, like pressure groups, sometimes represent the views of only one section of the people represented by the parliamentarian. It was up to the parliamentarian to evaluate these opinions.

Vancouver Racing

VANCOUVER (CP)—Exhibition Park race results for Saturday:

First Race—Claiming $975, for three-year-olds and up, six furlongs.
Orista (Mills) $4.90 $4.10 $3.00
Cold Sands (Ulrich) 4.40 3.40
Emen (Kunitake) 4.40
Also ran: Mostly Ginger, Fly Monday, Flash Damion, Regal Pose, Early Exit, Miss Markendell, Bends Beau. Time, 1:15.

Second Race—Claiming $975, four-year-olds and up, six furlongs.
Rossburn (Clink) $11.30 $5.00 $3.70
No Soap (Anderson) 4.10 3.50
Lulu Queen (Quinn) 4.40
Also ran: Lady Gallant, Hookhanger, Boston Star, Peace Time. Time, 1:41.
Daily Double paid $55.10.

Third Race—Allowance $1,200, for two-year-olds, six furlongs.
Nearwitch (Clink) $9.30 $4.00 $3.20
Nenarium (C. Dominguez) 5.60 3.50
Foxy Alec (Dailey) 2.70
Also ran: Lesjack, Libel J., Mr. Long Face, Perky Lass. Time, 1:16 1-5.

Fourth Race—Claiming $975, for three-year-olds and up, six furlongs.
Vic Valley (Wilson) $4.30 $2.80 $2.50
Leegrant (Martinez) 3.00 2.60
Brown Wheat (Guthrie) 3.90
Also ran: Ellen Mary, Do Dandy, Rondocal, Dusty George. Time, 1:13 4-5.
Exacto paid $15.90.

Fifth Race—Allowance $975, for three-year-olds and up, mile and 70 yards.
Our Interview (Dominguez) $14.40 $7.10 $5.00
Mondigo (Daily) 4.20 3.20
Rising Mist (Ulrich) 5.00
Also ran: Mandy's Pet, Temple Chantor, Yorker, Betty Webb, Battle Mountain, Fantasto. Time, 1:46 1-5.

Sixth Race—$1,100 invitational handicap, for three-year-olds and up, one mile.
Dr. P. Mac (Dailey) $15.10 $6.90 $4.40
Milady Pleases (Miller) 13.90 6.10
North Star Host (Clink) 2.70
Also ran: Kildala, Pepperoni, Minstrel Man, Marjudy, Ky Look, Rebel Lea. Time, 1:41 1-5.

Seventh Race—British Columbia futurity, $6,000 added, for two-year-olds bred in Canada, six furlongs:
Ky Lair (Clink) $2.70 $2.40 $2.20
My Boy Alfie (Demello) 7.80 4.60
Glengordon (Dominguez) 5.10
Also ran: Robins Bay, Mr. T. F., Dalarco, Western Bill, Some Standard, Feasible, Ky Mac, Trust Account, Pacific King. Time, 1:15 2-5.

Eighth Race—Claiming $975, for three-year-olds and up, mile and 70 yards.
Lady Flag (Clink) $10.70 $5.50 $3.00
Powder Burns (Fernandez 9.90 3.80
Half Roman (Dailey) 3.30
Also ran: Sterling Girl, Zipon, Glow Man, Solid Prince, Capt. Danny, Laviscaina. Time, 1:48 3-5.
Quinella paid $71-70.

OVERNIGHT ENTRIES

FIRST RACE — Claiming, $975, for 4-year-olds and up, 6 furlongs:
Sals-Rage (Clink) 115
Green Top (Anderson) 120
Eve's Dream (Quinn) 115
Ida's Boy (Guthrie) 112
Vigis Son (Fernandez) 120
Unity (Miller) 120
Miss Manor (Kunitake) 110
Scotch (Martinez) 120
Razmi (Demello) 112
Little Edna (Longo) 112
Also eligible:
Eddie J. (C. Dominguez) 120

SECOND RACE — Claiming, $975, for 3-year-olds and up bred in Canada, 1 mile:
Glenlivet Grey (Kunitake) 105
Bo Vern (Longo) 115
Why Him (Wilson) 110
Vegas Oath (Ulrich) 115
Nobodys Fool (Martinez) 110
Galia Glen (Dailey) 115
Flame of Freedom (Richardson) 114
Flyworth (Guthrie) 115
Darknell (Fernandez) 115
Miss Jokeia (Mills) 110
Also eligible:
Undora (Anderson) 115
Waraway (Kunitake) 105

THIRD RACE — Claiming, $975, for 3-year-olds and up, 6 furlongs:
Silver Banner (Clink) 111
Sue Darshan (Guthrie) 103
Bella Mac (Mills) 107
Overcurrent (C. Dominguez) 116
Saadi Rani (Broomfield) 110
Now Orlater (Ulrich) 105
Wonder Bird (Mills) 101

FOURTH RACE — Claiming, $975, for 3-year-olds and up, 1 mile:
Lazy Lady (Dixon) 113
Glasgow Glen (Dailey) 114
Capiat (Miller) 108
Misty Lady (Wilson) 105
Brobelle (Demello) 114
Sun Turley (Clink) 111
Chinee (Kunitake) 112
Kontratak (Richardson) 116
Blue Frame (Mills) 101

FIFTH RACE — Claiming, $975, for 3-year-olds and up, 6 furlongs:
Rim Rock (Clink) 119
Royal Rice (Richardson) 119
Top Bracket (Martinez) 122
Mt. Cheam (Guthrie) 111
Abcan (Broomfield) 119
Our Butch (Quinn) 116
Lezah Glen (Dixon) 116
Goad Stick (C. Dominguez) 116
Frayed (Kunitake) 114
Our Hour (Mills) 112
Also eligible:
Miss Aldachar (Dixon) 117
Pixies Ark (Longo) 114

SIXTH RACE — Claiming, $975, for 3-year-olds and up, 6 furlongs:
Honey Marie (Miller) 114
Dona B. (Dixon) 112
Moonlea (Broomfield) 114
Wakonda (Kunitake) 106
Okee Bill (Martinez) 115
Some Drive (Demello) 112
Escatawapa (Richardson) 110
Jigaloo (Dailey) 114
Oscar O. (Guthrie) 110
Saucy Gal (Clink) 109

SEVENTH RACE — Claiming, $1,300, for 4-year-olds and up, 1⅛ miles:
Mariengo (Atkins) 106
Two Jacks (Guthrie) 108
Just Dream (Longo) 114
Tranent (Clink) 110
Helmer Strom (Dixon) 113
Pay-Hike (Quinn) 120
Sleepy Star (Richardson) 114
Val Read (Martinez) 113
Edgerman (no boy) 104
Chatworth (Mills) 101

EIGHTH RACE — Claiming, $975, for 3-year-olds and up bred in Canada, 6 furlongs:
Creen Stamp (Ulrich) 115
Baby Rose (Broomfield) 112
Brave Knight (Guthrie) 115
Lucky Spender (Dixon) 120
Nepenthe (Martinez) 115
Chataway (Mills) 115
Saanich Prince (Ventrella) 120
Ky Nadian (Miller) 120
Secret Eve (Dailey) 115
Davendel (Demello) 115
Also eligible:
Meadows Drive (Clink) 120
Plover Call (Mills) 115

SUB. RACE — Claiming, $975, for 3-year-olds, 6 furlongs:
Swell return (Dixon) 114
Easy Row (Longo) 114
Abaft (Clink) 107
Daily Word (Dailey) 112
More Majorum (Guthrie) 114
Sudaysan (Miller) 114
First post 4.30 p.m.

The Assurance of Perfection
and
"Dignified Service"
within the means of
EVERY Family
Hayward's Chapel
734 BROUGHTON—EV 6-3505
The Hayward Family
Bruce M. Leyden
(Formerly of Leyden Funeral Homes, Calgary)
Supervised Parking

'Cholesterol Convoy' Eats Its Way West

It may come as a surprise to Victorians, writes Ron Gadsby from Ottawa, but every community along the first 2,300 miles travelled by the Trans-Canada Highway motorcade claims to have the best drinking water in Canada.

"If you ever had the idea Canadians are stodgy, you should listen to them sometime," says B.C. recreation department's Mr. Gadsby, B.C.'s official representative in the motorcade.

WARM HEARTS

Already a hardened veteran of official luncheons and welcomes, he found civic boosters at every stop who loudly proclaim the superiority not only of their water but the local board of trade, the Jaycees and rate of community growth.

The motorcaders are also learning, however, that every city and town on the route has a warm heart, says Mr. Gadsby, so much so that the expedition has been dubbed "the cholesterol convoy."

At Charlottetown they were the guests of the province at a dinner whose main course was whole lobster; in Saint John, N.B., it was delicious Atlantic salmon with fiddleheads (a green vegetable grown in the area.)

Mr. Gadsby adds: "The epicurean dam broke in La Belle Provence. It is worth walking all the way from B.C. to Quebec City to sit in their restaurants and become the fat and torpid victims of their chefs.

"In everything it does, Quebec reflects its individality, its Gallic charm and its ability to flatter the guest. Who could help but love this captivating daughter of old France who is as Canadian as the pre-Cambrian shield?"

Everywhere in Quebec the motorcade passed highway signs proclaiming: "Borders divide; roads unite." It gave the motorcaders an insight into the benefits which French-Canada sincerely expects from the Trans-Canada Highway in the cause of national unity.

Looking back over another week on wheels Mr. Gadsby recalls among other lasting impressions the thrill of meeting a car with B.C. licence plates in the wilds of New Brunswick.

Flagging it to a stop, he discovered the driver was George Tolliver, 1219 Richardson Street.

Final Parade In Germany

BONN (UPI) — The Canadian Guards, 1st Battalion, trooped the colors for the last time Saturday as part of the NATO army in Germany.

Gen. Sir James Cassels, chief of the NATO northern army and British Army of the Rhine, took the salute from the homebound unit.

The 1st Guards are commanded by Lt.-Col. H. William Mulherin, Fredericton, N.B. The Royal Canadian Regiment, now in London, Ont., will replace the Guards this fall in Germany.

Woman Wins Fishing Honors

GALIANO ISLAND — Winner of the recent Galiano Rod and Gun Club annual fishing derby was Mrs. Betty Underhill of Port Washington, Pender Island.

Other winners:

Second, Robert Clarke, Vancouver; third, Mrs. B. H. Williams, Burnaby, B.C.; fourth, Peter Higginbottom, Vancouver; fifth, G. D. De Staffany, Galiano Island; sixth, Mr. Sherwood, Victoria; seventh, L. Neumann, Edmonton; eighth, Mrs. Gerald Stewart, Galiano Island; ninth, R. L. Stevens, Galiano Island; 10th, Bill Ford, Galiano Island; 11th, W. J. Kolosoff, Galiano Island; 12th, C. R. Bowell, New Westminster.

Largest ling cod, Mr. Kolosoff; hidden weight, Al Young, Victoria; lucky ticket, Mrs. H. D. Barner, Galiano Island.

MAYNARDS AUCTIONS
Victoria Since 1902, Vancouver
Preview for Next Week
SALE DAY THURS., 10 a.m. and 7.30 p.m.
CARS
CAMP TRAILER
Very Good Selection
FURNISHINGS and APPLIANCES
★ Choice Furnishings from Victoria Estate
★ Restaurant Equipment—Grill, Cooler, etc.
★ Fiberglas and Plywood Boats
★ Chesterfield Suites, Bed Suites, Chairs, Carpets Chrome Suites, Refrigerators, Stoves — and Many Others.
MAYNARDS
Bonded Appraisers
Victoria Vancouver

TWO-DAY ESTATE
ANTIQUE AUCTION AT LUNDS
TUES. and WED.—7.30 P.M.
On instructions from The Royal Trust Co. to close the Estate of the late Leslie Hunt Taylor, a client of The National Trust Co. (name withheld), the solicitors of an old Victoria estate (name withheld), and other interests.
PERIOD FURNISHINGS
FOR ALL ROOMS
THREE BABY GRAND PIANOS
FINE PERSIAN and CHINESE RUGS
Part of the furnishings include: Parlour Suites, Victorian upholstered and occasional Chairs, English and French China Cabinets, Loo Tables (some reduced to coffee table height) Sets of Six and Eight Dining Chairs, Varguend (Spanish Desk on stand), Grandfather Clock, Mantel Clocks, Georgian Sofa Table, Italian Commode, Tip-up Tables, "Spinet" Pianos, "Buhl" Table and Secretaire, etc.
ENGLISH—CONTINENTAL—ORIENTAL CHINA
GEORGIAN—VICTORIAN—MODERN SILVER
BRASS and COPPERWARE—SILVER PLATE
OIL and WATER COLOR PAINTINGS—OLD PRINTS
COLORED GLASSWARE—CUT CRYSTAL
Interesting miscellaneous lots include: Old Pistols and Swords, Army Badges, Buttons and Medals, Old Columbia Record Player, Cylinder Records, Reference Books, Indian Baskets, Black Diamond Mink Coat (approx. valuation $5,000.00).
VALUABLE STAMP COLLECTION—COINS
It is suggested an appointment be made to view the above.
IMPORTANT JEWELRY FROM ESTATES
Including 3.3-Carat Diamond Solitaire Ring
A LIST OF THE SALE WILL BE AVAILABLE
VIEW TIMES
MONDAY—9 A.M. TO 9 P.M.
TUES. and WED.—9 A.M. TO SALETIME
LUNDS Auctioneers and Appraisers Ltd. EV 6-3308 926 Fort St.

Yearly Bloom

Beautiful flower of this cactus plant blooms for a scant few hours once a year. Mrs. Ernest Zimmerman, 133 Government, Mr. Zimmerman and neighbors sat up for hours waiting for the selenicereus grandiflorus to bloom yesterday.—(William A. Boucher photo.)

Crusade for Arsonist

Plea for Justice Faces Fleming In New Ministry

TORONTO (TNS) — Donald Fleming, Canada's new justice minister, inherited a first class political headache when he took office. The Tory minister from Toronto found himself facing a hometown crusade to obtain "justice" for a man facing a 24-year penitentiary sentence.

Robert Roberts, a 31-year-old laborer, didn't realize he would become a threat to legal precedent when he called police six months ago to tell them he was a firebug, and to ask for help.

Since then Robert Roberts—not his real name but the name by which thousands of Canadians know him now—confessed voluntarily to police that he was responsible for nine unsolved cases of arson. That was on April 9. In the months since he has gained the sympathy of an estimated 30,000 petition-signing Canadians; he has occupied time and energy of 10 top Toronto lawyers;

He has severely threatened Canada's antiquated, obsolete laws concerning mentally ill.

Then Unsuspected

Robert is an east-end Toronto laborer when he is not—as is more often the case—unemployed. He is a family man with six children and a seventh due in October. Unless something radical is done, the children will grow up without their father; the unborn infant will be an adult by the time Roberts finishes his long sentence in Kingston penitentiary.

The man they call Robert Roberts is a confessed and convicted pyromaniac—a man compelled by some inner craving to set fires. When he surrendered himself to police—and he was entirely unsuspected at the time — he confessed to nine fires causing damages totalling $65,000. Luckily no one was killed.

When he gave himself up, Roberts asked two things: that he be permitted to use the pseudonym during criminal proceedings to protect his wife and children, and that he be given the psychiatric treatment he knew he needed. The first request was granted.

Three weeks later, the woman, 28, stood numbed in court and listened to the final exchange.

Magistrate Tupper Bigelow: "The accused is extremely fortunate that he is not charged with multiple capital murder. The only aspect of punishment to take into consideration in imposing sentence here is the protection of society."

Shaken with Panic

With that he slapped three consecutive eight-year sentences on Roberts, and the prisoner, shaken with panic, said:

"May I say something, your worship?

"I gave myself up on the grounds that I receive psychiatrist's help.

"I never meant to hurt anybody in my life, and I knew within myself that I needed medical help and that was the reason I gave myself up.

"Twenty-four years, your honor—I'm only 31 years old and I never expected anything like this. I could've not said nothing and done nothing.

"I couldn't face myself and my family and I figured I needed psychiatric help. That's why I gave myself up, sir."

The magistrate: "They've got the psychiatric help, if that's what you need, in the penitentiary."

Kingston penitentiary, with about 900 inmates, has the part-time services of a single psychiatrist.

Through his trial by Magistrate Bigelow, Roberts was not represented by counsel. Toward the end of June, with counsel provided by the legal aid organization of the Law Society of Canada, an appeal failed.

The appeal court noted that the National Parole Board could reduce the sentence if and when Roberts recovered mental health. Roberts would be eligible for parole in four years.

This is the Robert Roberts case—the dilemma facing Justice Minister Fleming, now reportedly studying the case. The public waits.

SUBURBAN
MOTORS LTD.
DRIVE A NEW
CONSUL '315'
Call Bill Keast Now
Days EV 5-6121 Eves. GR 4-2288
2377 Douglas at Saanich Rd.

BACK-TO-SCHOOL
AT DIGGON'S

SCHOOL PRE-PACK KITS
According to School Board List

Grade 1	75c
Grade 2	$1.60
Grade 3	$2.25
Grade 4	$3.63
Grade 5	$4.63
Grade 6	$4.89
Grade 7	$4.89

Diggon's!
1401 Government Street Phone EV 4-8194

As Near as Your Phone...

CALL
383-4111
And
Place
Your
CLASSIFIED
ADVERTISEMENT

Progressive Families Buy and
Sell Through Classified Ads!

THE DAILY COLONIST

New A-Sub Launched Under Tight Security

GROTON, Conn. (UPI) — The Polaris submarine Alexander Hamilton, the first designed to obtain navigational data from satellites in orbit, was launched Saturday at a noontime ceremony at the Electric Boat shipyards.

Tight sea and land security was maintained by the navy and coast guard to prevent pacifists from carrying out announced intentions to reach the submarine and prevent the launching.

Playtime Earned

Swimmers Hope for Sun

By MARGIE NAYSMITH

I certainly hope the weatherman co-operates this week as the Colonist free swim classes go into their final week.

The children have been very good about attending the classes in all sorts of weather so I think they deserve sunny days for the long-awaited half hour play period we've been promising them.

* * *

We did better than expected with testing last week and put everybody through their paces. Only youngsters who were on vacation remain to be tested.

We set aside one corner of the pool to allow those few people who couldn't glide a little extra instruction.

As usual, most children did very well in the tests.

* * *

While I was handing out certificates Wednesday, I noticed one very tall boy getting a big kick out of the whole proceedure. He smiled and asked, "Would you like to see one of the first Colonist free swim cards you gave out?"

Then from his wallet he produced one of 1954 vintage. "I wouldn't want to part with it," he said. "I carry it all the time."

Then Winston Leckie, our only male instructor, produced his 1954 card and we had a lot of fun reminiscing.

* * *

We've had a very successful summer and a good deal of credit should go to my four assistants at Elk Lake, Carol Bishop, Penny Jacobson, Cynthia Bradfield and Winston.

Wednesday morning Colonist editor-in-chief Richard Bower will present each of these wonderful teenagers with a gift in appreciation of a job well done.

I would also like to thank my daughter, Mrs. Marilyn Cann, for her work at Duncan.

Market Loses Cash, Cheques

Cash and cheques totalling $560 were taken from a safe at Harvey's Meat Market, 2709 Quadra, overnight Friday.

Entrance was gained through a rear door. Thieves opened the safe by knocking the dial off.

Also broken into was Northern Junk, 1314 Wharf. Apparently nothing was missing.

Retired Principal Dies in England

A retired school principal, Miss Ellen Mercer, 79, of 436 Monterey, died Aug. 18 while visiting relatives in England.

She was born in Blackburn, England, and was principal of a high school in Prince Rupert before retiring in Victoria 15 years ago.

Surviving are three brothers, Alexander Mercer of Victoria, Harry Mercer of Vancouver and Frank Mercer of Wallasey, England.

Funeral services will be held in England.

SKIN ITCH

Ugly skin blemishes on face or body, Eczema, Pimples, Red Scaly Itching Skin and Athlete's Foot are quickly relieved by NIXODERM. Antiseptic action heals, helps make skin softer, smoother, clearer. Ask your druggist for NIXODERM ointment and soap. Help clean, clear and revitalize your skin. Look better fast.

ONE-DAY EXCURSION

Cruise Through the Scenic San Juan Islands
Spend a Delightful Day Aboard
Continuous Meal Service . . . Take Your Camera

Lv. Victoria—Coach Lines ..... 10.10 a.m. DAILY
Lv. Sidney—Washington State Ferries ..... 11.10 a.m. "
Ar. Sidney—Washington State Ferries ..... 5.00 p.m. "
Ar. Victoria—Coach Lines ..... 6.00 p.m. "

ADULTS — $3.05 CHILDREN — $2.35

Regular Service — From Sidney — Ample Space

Daily	Daily	Daily	Daily	Daily	Daily
7.00 a.m.	11.10 a.m.	12.45 p.m.	2.00 p.m.	3.20 p.m.	except. Sun. 6.15 p.m.

BLANEY'S TRAVEL SERVICE LTD.
920 Douglas Street EV 2-7254

LET'S TALK

By Rudolf Flesch

For sheer intelligence it would be hard to beat Stanislaw Lec, a Polish writer who's the author of a new book of aphorisms, Unkempt Thoughts (St. Martin's).

Lec's ideas are like nobody else's—a mixture of irony, bitterness, faith, cynicism, compassion and rebellion that seem to be the result of a lifetime divided between concentration camps and Central European coffee houses.

This is one of the most stimulating books I've read in years—half a dozen reverberating thoughts on every page.

Here are a few quotes, practically chosen at random.

"Think before you think!"

Lot of Patience

"You have to have a lot of patience to learn patience."

"Even the soul has to go on a diet sometimes."

"No calendar reform will shorten pregnancy."

"Only geniuses and idiots are mentally self-sufficient."

"Powerless rage can work miracles."

"Is it progress if a cannibal uses knife and fork?"

"Many of those who were ahead of their time had to wait for it in not too comfortable quarters."

"You have to decide even to hesitate."

"What if life passes? It is so expensive."

Lack of Talent

"The moment of recognizing your own lack of talent is a flash of genius."

"The richer your imagination, the poorer you feel."

"Each juggler should be trained in the ignorance of the laws of physics."

"I once saw a miracle—just when we could have done without one."

"The finger of God never leaves identical fingerprints."

"The exit is usually where the entrance was."

"When no wind blows even the weathervane has character."

"Beyond each corner, new directions lie in wait."

One Held In Theft Of Truck

Robert William Hatchwell of Victoria was charged with breaking and entering and theft in city police court yesterday in connection with the disappearance of an $11,000 truck Thursday night.

He was remanded without plea until Monday.

TRUCK FOUND

The truck was found yesterday at Parksville. Police said it had apparently not been damaged.

Hatchwell is charged with breaking into the premises of Fernwood Movers and Storage, 47 Kimta. He was arrested Friday in Victoria.

The tractor unit, front end of a tractor-trailer, was parked in a driveway near the premises.

The premises were broken into and the truck keys stolen.

A driver for Island Freight Ltd., Neil King, told police a man driving a similar truck bought him breakfast in Duncan early Friday.

But Is He Insured?

Until a year ago, when a client asked us: "But what happens if somebody hits me and he's not insured?", the best we could do was sympathise and shrug our shoulders. Well aware that more and more people were concerned about this, Wawanesa took things in hand and quickly created the Uninsured Motorists Protection Policy. Wherever you drive in Canada and the U.S., the policy covers you and your passengers for bodily injury in the event you are hit by an uninsured motorist. It covers you against the hit-and-run driver. It covers you when you are a pedestrian. The coverage is $25,000. It costs three dollars. We think it's an important extra.

HAROLD GARDNER & IAN RENDLE
GARDNER AGENCIES LIMITED
319 Scollard Building, Victoria
Telephone: EVergreen 5-1468

for the Wawanesa
MUTUAL INSURANCE COMPANY

Cost Also Down

Forest Fires in B.C. Far Less Than '61

Only five new forest fires were reported in the Vancouver forest district, which includes Vancouver Island, during the week ended Friday.

This brought the number of fires in the district to date to 202 compared with 1,754 at this time last year for an estimated cost to date of $44,500 compared with $266,800 last year. Fire hazard Friday was rated low.

Firefighters extinguished 85 fires throughout British Columbia last week and an unusually few 41 new fires were reported. This left 48 fires burning Friday, all under control.

Fire hazard was moderate in the Kamloops forest district, low to moderate in the Nelson district and low in the province's other three forest districts. Five-day forecasts indicated recurring showers and lower temperatures during the coming week and the fire hazard was not expected to worsen.

In B.C. 1,326 fires have been reported to date this year for an estimated cost of $272,900. This compares with 3,713 fires for $1,776,600 at this time last year.

City Driver Involved In Fatality

A Victoria truck driver was involved in an accident on the Vancouver Deas Island Throughway yesterday in which Gail June Smith, 21, of Vancouver, was killed.

Albert Sayers, 667 Sevenoaks, an HMC Dockyard employee, was taking a Maori war canoe from Victoria to the PNE when struck from behind by the car in which the girl was a passenger.

Police said the girl's 22-year-old fiance, the driver, escaped with minor head injuries.

The canoe, used in a parade here, was to be part of the HMNZS Royalist Maori exhibit at the fair.

Not Her Day

EPPING, England (AP) —A magistrate's court heard Friday how everything went wrong for motorist Lorna Willett. She drove into a police van, caromed off into a squad car, and skidded to a halt outside a police station. She was fined £10 for careless driving.

THE TRIANGLE ROUTE

Duncan

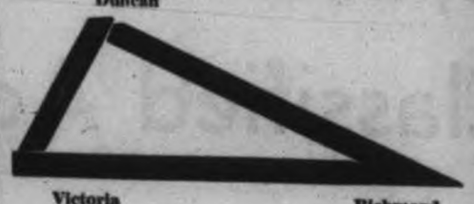

Victoria — Richmond (Vancouver)

Moving — Local and Long Distance

Established in Victoria for 30 years. Coast-to-coast affiliations through United Van Lines.

CANTIN'S

Moving and Storage

541 Yates St. EV 5-3476

Kindergarteners take a giant step forward in the latest school fashions from the Bay

Lighthearted to wear and care for, these practical fashions set the pace for the classrooms to come. Quick to don, gay and comfortable on, Mother will be pleased with their washability and long wear. School fashions begin at the Bay, children's wear, 3rd.

Hudson's Bay Company.
INCORPORATED 2ND MAY 1670.
Daily hours 9 a.m. to 5.30 p.m. Shop Friday 9 'til 9 Dial 385-1311

Washable Orion Pullovers for Boys

Hard-wearing orlon pullovers with jacquard patterned fronts, plus V-necks and long sleeves for that totally masculine sweater look. Grey, green and beige in sizes 8-14. 2.98
Meet-your-match Cardigans, 3.98

Boys' Latest Fashion Cotton Pants

Styled with new low rise and narrow fitted leg, these cotton pants have a natural neatness for classroom wear! Plain shades of suntan, grey, black or olive, or assorted checks in olive and grey. Sizes 6-7-8. Washable, 3.95
The BAY, boys' wear, main

Back-to-School Shoes by Savage

Ideal for active young feet, these well-made shoes have long-wearing Neolite soles that really save on repairs! 5.98

A. Moccasin Toe Oxford in brown or black, sizes 8½-3; B, C and D widths.
B. Two-Strap Shoe in brown and black, sizes 8½-3; B, C, D widths.
C. Saddle Oxfords in white and blue, sizes 8½-3; B, C, D widths.

The BAY, children's shoes, 2nd

Favorite Wonderwool Sleeveless Jumpers are Delightfully Young

The most popular "Back-to-school" outfit ever! Why? Because it's completely washable, neat looking, and comes in carefree plaids for bright girls. Blue, grey, brown and green. Sizes 4-6x. 4.98.

Cotton Blouses are easy to care for

Wash-and-wear blouses in white and assorted pastels for a fresh note with darker jumpers and skirts. Styled with collars, short sleeves and the longer line to tuck in. Sizes 4-6x. 1.98

Orlon Cardigans are colorfully soft

Super soft orlon of the best quality washes beautifully, keeps that junior bandbox look all Fall. Most flattering colors in white, pink, red, blue, yellow and lots more. Sizes 4-6x. 2.98
The BAY, girls' wear, 3rd

Shop with PBA—No deposit, low monthly terms. Enquire about it right away

Island Edition

Duncan Bureau
Chamber of Commerce Bldg.
Phone 746-5611

The Daily Colonist.

Island: Cloudy
(Details on Page 2)

Vancouver Island's Leading Newspaper Since 1858

No. 211–104th YEAR | VICTORIA, BRITISH COLUMBIA, SUNDAY, AUGUST 19, 1962 | 10 CENTS DAILY 15 CENTS SUNDAY | 64 PAGES

Black Weekend

Seven Killed By Traffic In Province

By The Canadian Press

Seven persons, four of them children, included one on the Island, died in traffic accidents in British Columbia Saturday.

* * *

Four died in a head-on collision 10 miles east of Mission in the Fraser Valley. They were a couple and their two children who were thrown from their car by the impact, on a curve 45 miles east of Vancouver.

Seven-year-old Gordon Riley died after being struck down by a car while running across a street in Vancouver.

Gail June Smith of Vancouver was killed when the car in which she was a passenger crashed into the rear of a slow moving truck on the Deas Island Highway. (See Page 12.)

Car Collision

Island Girl Victim

A three-year-old Lantzville girl was killed and three persons injured in a three-car head-on collision at 2:30 p.m. yesterday at the intersection of the Island Highway and the North Lantzville cutoff.

THROWN FROM CAR

Janet Marie, daughter of Mr. and Mrs. Jack Rydeen of Lantzville, died in the crash nine miles north of Nanaimo when thrown from her father's car.

Three persons were taken to Nanaimo General Hospital. Thirteen persons were in the three cars.

In good condition last night were Carol Ingram and Janet Adair of Port Alberni and Robin McFarlane, 6, of Vancouver.

Continued on Page 2

* * *

Five Killed In Ontario

HANOVER, Ont. (CP)—Five persons were killed and a child injured Saturday in a two-car collision about two miles south of here on the Hanover-Neustad county road.

A child, a boy about nine years old, was in hospital here with head injuries.

Police said one of the five killed was in one car. A man and wife and two children died in the other vehicle.

Berliners Angry

U.S. Pledges Aid at 'Wall'

BERLIN (AP)—U.S. authorities reassured angry West Berliners Saturday a way is being sought to help victims of East German police such as the young refugee shot off the wall Friday and left to bleed to death.

But there was no immediate official answer to the question many Berliners were asking: Why didn't an American Army ambulance rush to his aid?

An undercurrent of anti-American feeling, rare in West Berlin, could be felt as the Americans failed to come up with an answer.

MORTALLY WOUNDED

The East Berlin building worker, Peter Fechter, 18, was mortally wounded in an attempt to escape. He lay groaning for nearly an hour only 200 yards from Checkpoint Charlie, the main U.S. command post on the wall. But he was lying on the Communist side.

No one came to help him, East Berliner or West Berliner. A West Berlin Red Cross ambulance arrived more than an hour after the shooting, but by then East German police had carried him away. Even then, the ambulance was on the wrong side of the wall.

FEARED GUARDS

Ordinary West Berliners, including the police, feared East German border guards would fire if they tried to scale the wall. American authorities feared a new incident that might have had dangerous cold war repercussions.

Twenty four hours later, 500 young West Berliners gathered at the spot.

They brought a wooden cross lettered "We Accuse."

"Murderers!" was the cry West Berliners raised at the East German police.

KHRUSHCHEV APPLAUDS NEW SPACE HEROES —AP Photofax.

* * *

Nikita's Bear Hug 'Smothers' Twins

MOSCOW (AP)—Soviet leaders almost smothered the stocky Soviet space twins with flowers, kisses and honors Saturday before cheering thousands in Red Square, and Premier Khrushchev used the occasion to reiterate that he will push for a Berlin settlement on Communist terms.

As if to remind the world of Soviet space achievements, the Russians hurled another research satellite into orbit.

Khrushchev vowed the Soviet Union will follow up its orbital feats with "still more wonders." Then came the cold war words.

The premier, speaking from the tomb of Lenin as the cosmonauts stood by, declared he will insist on a Berlin settlement that removes Western troops from the city.

He expressed willingness for United Nations forces to replace Western Allied troops after an agreement is reached but emphasized this would be only on a temporary basis.

Khrushchev shouted into the microphone with great emphasis, but the words followed much the same line he has used repeatedly in demanding that the Berlin situation be settled on his terms.

BIG WELCOME

The Russians underlined the big welcome for the space heroes by announcing the launching of an instrument-bearing satellite, presumably unmanned, named Cosmos 8. Tass said the launching was part of a research program begun five months ago.

Maj. Andrian Nikolayev and Lt.-Col. Pavel Popovich, the Soviet Union's newest spacemen stood beside Khrushchev atop Lenin's red tomb to receive the capital's acclaim.

HIGH HONORS

The Presidium of the Supreme Soviet (Parliament) bestowed on both Nikolayev and Popovich the title Hero of the Soviet Union and also the title Flier-Cosmonaut of the U.S.S.R.

UN Charter Was Lost

One Moment of Panic

WASHINGTON (UPI) — The scare is over now, and the story can be told. But for a panicky moment the U.S. state department thought it had lost the original copy of the United Nations charter.

It was a lady school teacher visiting from out of town who started it all. She called up the state department one day last week in a huff.

"Listen," she said, "I've been telling my students the original UN charter is kept in the U.S. National Archives.

* * *

"I read the charter, and Article 111 says that's where it is."

Article 111 of the charter, signed June 26, 1945, says, "The present charter, of which the Chinese, English, French, Russian and Spanish texts are equally authentic, shall remain deposited in the archives of the government of the United States of America."

* * *

"Well," said the school teacher, "I've just asked the national archives for a look at it, and they don't have it. They never heard of it."

A state department official checked with archives. Sure enough, it wasn't there—only two certified copies.

With visions of the whole legal structure of world law tumbling down, officials checked further and found the original charter has for some time been gathering dust at a secret U.S. government depository at Front Royal, Va., in the Blue Ridge mountains.

The state department itself apparently put it there for safe keeping in case of nuclear attack.

The state department is now looking into the possibility of getting the charter out again, dusting it off and putting it on display somewhere, perhaps during United Nations Week starting Oct. 24.

* * *

Robert Bahmer, deputy archivist of the United States, said he isn't quite sure why the charter never was given to national archives.

DON'T MISS

Whole North Likes Bennett —Page 8.

* * *

88 Can Save Lives at Sea —Page 14.

* * *

Fort Rodd Popular —Page 21.

* * *

	Page
Bridge	27
Building	15
Comics	25
Crossword	25
Crypt-A-Crossword	30
Financial News	8
Garden Notes	12
Social	18, 19, 20, 21
Sport	10, 11
Theatres	6, 7
Travel	14

Church Picnic

17 Children Perish In Tiny Boat

* * *

QUINCY, Fla. (CP) — Seventeen children and their Sunday school teacher were drowned Saturday while on a church picnic outing when their small boat filled and sank without warning in a large artificial lake.

Ages of the children ranged from five to 14. Seven were from a single family.

The boat, operated by the teacher, Joseph Boule, 25, plunged under water about 300 feet from shore. The water was more than seven feet deep. One child clung to the 14-foot wooden boat and was saved.

ALL NEGROES

The picnic group, all negroes, was from the Blessed Hope church at this northwest Florida town.

Alzora Green, who was preparing the picnic lunch, said she saw the disaster from shore.

STARTED SINKING

"All of a sudden, the boat started sinking," she said. "It went down so fast they didn't have time to say anything. They just reached up their hands, and went down."

All but one of the bodies were recovered within a matter of hours.

WHITE NURSES

Ambulances from white and Negro funeral homes in the area were rushed to the scene. They took the bodies to a Quincy mortuary. White nurses from the Quincy hospital were on duty administering sedatives to the relatives of the drowned children.

Parental Anguish

One of 17 children drowned in church picnic boating accident is carried to spot where bodies were lined up for identification. Anguished parents look on as helper carefully moves victim.—(AP Photofax.)

Gleason Special Docks

NEW YORK (AP) — The Jackie Gleason special rolled into Pennsylvania Station Saturday night, nine days and one hobbled Gleason girl after leaving Los Angeles.

A blonde member of the entourage, met by a wheelchair, explained she had tripped and fallen en route.

Luxurious convertibles took the travellers to a private "welcome home" party.

Thompson Warns:

Canada Heading For Depression

OTTAWA (CP) — Canada is moving toward a full-fledged depression under the Conservative government's austerity program, Robert Thompson, Social Credit leader, said Saturday.

He proposed immediate relaxation of austerity, immediate tax reform and establishment of municipal development and import-export banks as counter measures.

Mr. Thompson's proposals were made at the conclusion of a two-day caucus session of the party's 30 MPs during which there were rumblings of discontent about finances among the 26-man Quebec wing.

NOT PLEASED

Real Caouette, MP for Villeneuve and the party's deputy leader, told reporters after the caucus that he is not pleased with proposals that Quebec Social Credit contribute $75,000 a year to a proposed $200,000 administrative and educational fund.

Continued on Page 2

Winners For July

The lucky King Fisherman hidden weight winners for July caught fish in all six categories — spring salmon, coho salmon, tyee salmon, bass, river trout and lake trout—and are announced on Page 2. Any subscriber who enters a fish gets a chance on monthly hidden weight draws, plus contest-long hidden weight draws.

'Drowned' Boy Wades Ashore

FORKS, Wash. (AP)—A plucky 14-year-old boy who swam to shore after his father and brother were drowned in a boat accident was found safe Saturday. He had wandered two days on a remote ocean beach.

Members of a hiking party came upon Raymond McKee of Everett after searchers had all but given up hope.

Bravely choking back sobs, the youth told in a hospital here how he tried vainly to save his father, Lee McKee, 38, and his brother, Alvin, 12, when their 14-foot boat capsized in heavy waves.

MOTOR DIED

The outboard motor died on the salmon fishing trip Thursday, Raymond said, and the boat drifted toward shore.

"Then a big breaker hit," he continued, "and the boat half filled with water. We were bailing like everything. Then another breaker hit and that was it.

"The boat capsized and all three of us were trapped in ropes and gear.

PULLED KNIVES

"We pulled out knives and cut the ropes and got our life jackets. I got caught in the anchor rope and had to cut it.

"We had an empty gas can and we all three hung on."

Raymond said they started kicking toward shore. Then Alvin's life preserver strap broke "and he panicked and went off."

"I grabbed but he got loose and went under," Raymond said.

"Dad was still hanging on. I told him Alvin was dead. We went on kicking toward shore but a big wave hit and Dad broke off."

RAYMOND McKEE

* * *

Ottawa Rumors Lively

John D May Jump Gun

Oh, No—Another Election in Fall?

By DAVE McINTOSH

OTTAWA (CP) — Once more, dear readers, once more.

You may throw up your hands in horror but—brace yourself—there's talk here of a fall election campaign.

After all, you've had a nice long respite—two whole months almost—from political bombardment.

You should be rested up by this time for political earbending. Even if you're not, that face on your television screen this fall may be that of the politician again summoning you to the polls in his support.

It has been quite a few summers since Parliament has been as quiet as it has been in the summer of 1962. There's nobody here but tourists.

Normally, Parliament is in session during the dog days of summer and, as the heat and humidity worsen, the tempers of politicians become more frayed and the political give-and-take more acrimonious.

This summer has been the sweetest in a long time. The weather here has been cool for the most part and the political weather has been even cooler.

There were the post-mortems on the June 18 election. Six days later, Prime Minister Diefenbaker announced the austerity program. On Aug. 9, he reconstructed his cabinet.

Apart from those events, the capital has been unusually quiet.

For the public, after a year of election rumors finally leading to an inconclusive general election, this was probably too good to last.

The Social Credit caucus met Friday and Saturday. The Progressive Conservative caucus is to meet early next week.

Next month, Mr. Diefenbaker is to attend the Commonwealth prime ministers' conference to discuss possible British entry into the European Common Market, a political as well as economic issue in Canada as well as the United Kingdom. Parliament will convene Sept. 27.

The springboard for the new political acrobatics, of course, is the fact that the Conservatives form a minority government with 116 of the 265 Commons seats. The Liberals have 100, Social Credit 30 and the New Democratic Party 19.

There has been a lot of talk about the opposition ganging up on the Conservatives to defeat them in the Commons and thus force a general election.

But generally overlooked has been the possibility that Mr. Diefenbaker may not wait for such a Commons defeat but dissolve Parliament for another election.

Internal Hostility Hits War on Reds

By MALCOLM W. BROWNE

SAIGON (AP) — Simmering hostility between American and South Vietnamese forces is imperilling joint efforts against the Viet Cong, the militant Communists who seek to take over South Viet Nam.

Guerrilla troops of the U.S. Army's special forces are being withdrawn from certain exposed jungle outposts near the Laos frontier because of fear they will not have sufficient backing against Viet Cong onslaughts. The Viet Cong has made the Americans special targets.

CONVOY REFUSED

One Vietnamese unit refused to provide an armored convoy for Americans planning to evacuate wounded mountain tribesmen. Joint operations in some areas bog down for lack of co-operation.

Racial tension is part of the problem.

"There's a continuous ethnological clash here in Viet Nam," a high-ranking U.S. officer said. "There is tension between Vietnamese and American, between Vietnamese and tribesmen, and between the various mountain tribes themselves."

ROCK THROWN

An Associated Press man was riding in a U.S. Army jeep past a Vietnamese Army compound 370 miles northeast of here several days ago. A rock was thrown from the compound at the American jeep ahead, cracking the windshield. The jeeps did not stop.

Rock-throwing happens fairly often at the spot, the AP man was told. He was barred from the Vietnamese compound.

In Saigon, a special forces officer said: "We've had stones thrown right here in Saigon. It happens for the same reason we have people burning buses in the States — differences in color."

PART OF PROBLEM

Part of the problem, special forces men say, is American efforts to enlist the help of the 20-odd tribal groups in Viet Nam's vital high plateau. Many Vietnamese traditionally look down on these Montagnards.

Special forces men consider some Montagnards the most efficient soldiers in Viet Nam, and feel they should be used—as mercenaries if necessary.

OFF PAYROLL

Until several weeks ago, special forces troops were paying a warlike tribe called the Nungs, known as the Gurkhas of Viet Nam because of lethal skills as jungle fighters, to fight the Viet Cong.

The government objected that this recruiting of Nung mercenaries infringed on the republic's sovereignty and insisted the tribesmen be taken off the U.S. Army payroll.

★ ★ ★

Racial Tension Blamed

★ ★ ★

Communist Hospital Captured

SAIGON (AP) — South Vietnamese troops captured a Communist rebel field hospital today as 4,000 government soldiers pressed the biggest offensive in weeks against the Viet Cong guerrillas.

Military sources said a ton of medicines, prized nearly as highly as arms and food by the Viet Cong, had been captured. However, they said no contact had been made with the main body of rebel forces.

BERNARD BARUCH
. . . 92 today

HAZEN ARGUE
. . . credit for wheat

★ ★ ★

Names in the News

Man Accused of Robbery Unable to Obtain Welfare

VANCOUVER — Prosecutor **William Seible** says a man charged with a $17,000 bank robbery applied for social assistance a month before the holdup and was turned down.

He told a police court hearing that **Jean Paul Jacques**, 41, formerly of Montreal, made the welfare application in Vancouver where a downtown branch of the Royal Bank of Canada was held up by a lone gunman July 31.

A teller was shot in the hand by the robber.

Jacques and a second suspect, **John Marc LaPointe** were remanded on bail of $20,000 each.

★ ★ ★

VANCOUVER — **Gerry E. Bouchard**, 44, of Edmonton, asked for a two-week adjournment of charges alleging a $380,000 house trailer fraud so that he could be with his wife in Edmonton when she gives birth to a baby.

★ ★ ★

WESTBURY, N.Y.—**Bernard Baruch**, elder statesman who today celebrates his 92nd birthday, talked with newsmen on its eve, then went off in his motorized cart for his second dip of the day in the swimming pool of his home here.

★ ★ ★

WITHENSAME, England—**John Riler**, 38, was fined £10 for failing to stop after an accident and failing to report an accident — which happened during his driver's test. He failed the test.

★ ★ ★

HARRISON HOT SPRINGS —Search for the body of a man buried in a giant mudslide near this resort centre is continuing. **Celestina Mario de Angelis**, 32, was swept away when the earth moving machine he was operating was caught in the slide.

★ ★ ★

TURNBERRY, Scotland — The **Eisenhowers** dined Saturday night with the **Kennedys**. The former president of the United States and **Mrs. Dwight D. Eisenhower** drove to Cassillis House, eight miles from here, to have dinner with **Archibald David Kennedy**, 34, seventh marquess of Ailsa, chief of the far-flung clan Kennedy.

★ ★ ★

AMMAN, Jordan — **Premier Wasfi Tell** said a plot to kill **King Hussein** has been discovered by Jordanian authorities.

★ ★ ★

BESANCON, France—French torch singer **Edith Piaf** was rushed to hospital then reported today well on the way to recovery.

Neither doctors nor friends would specify the nature of the illness, but her private secretary said "she only had indigestion."

★ ★ ★

CHICOPEE, Mass.—A teenage Montreal girl was freed under $3,000 bail after pleading innocent to an armed robbery charge in the knife holdup of a Chicopee Falls woman last week.

The girl, **Gertrude Bilton**, 17, allegedly forced a car driven by **Mrs. Julia Nowak** off a Chicopee road and robbed her of $22 at knifepoint.

MOOSE JAW, Sask—**Hazen Argue** says the government should allow further credit to Communist China and Poland to enable them to buy more Canadian wheat, especially with prospects for a big grain crop in Western Canada and a decrease in overseas sales.

★ ★ ★

AOSTA, Italy — Left-wing Italian Socialist leader **Pietro Nenni** was reported rallying from the heart attack and injuries he suffered in a vacation accident.

★ ★ ★

BONN — Chancellor **Konrad Adenauer** and West Berlin Mayor **Willy Brandt** conferred here for the first time since Brandt returned from a Scandinavian vacation.

★ ★ ★

LONDON — **Sir Winston Churchill** will leave Middlesex Hospital here next week. He has been in hospital since June 29, a day after he broke his thigh in his hotel suite in Monte Carlo.

★ ★ ★

VANCOUVER — **Mrs. Alec Becker** goes home today with one of her quadruplets. The other three will be released from hospital when they gain the required weight.

Fine Feathered Friend

Ducks and deer at the Fort Erie, Ont., race track game sanctuary get along quite well together but these seem to get along better than most. There are about a dozen deer keeping company with dozens of ducks, pheasants and geese at the sanctuary. —(CP photo.)

U.S. Ban Proposed On Tests in Air

WASHINGTON (AP) — The United States is considering broadening its nuclear test-ban strategy to include a possible first step of outlawing only atmospheric explosions.

Informed sources said the timing of the broadened U.S. approach is still undecided, but may occur before the windup of the present 17-nation disarmament session in Geneva.

DEBATE SHIFTS

They expect the Geneva conference to go into recess sometime next month while the disarmament debate shifts to the fall meeting of the U.N. General Assembly.

These U.S. sources stressed that:

1. The United States still would prefer a comprehensive ban outlawing underground explosions as well as those above ground.

2. The United States will not agree to an unpoliced moratorium on underground shots.

PARTIAL BAN

However, they said that because of the apparent impasse developing at Geneva over Soviet refusal to accept inspections, consideration is being given to a partial ban applying to shots in the atmosphere.

With Soviet refusal to negotiate even on the scaled-down inspection proposals advanced by the United States early this month, sentiment among the neutrals at Geneva has been mounting in favor of an atmospheric ban, at least as an initial step.

The idea is that this would by-pass the central East-West impasse over on-site inspections.

Don't Fret It It's Wet

VANCOUVER (CP) —Joseph E. Gandy, president of Seattle World's Fair, opened the Pacific National Exhibition here Saturday and told officials not to worry about the wet weather which forced ceremonies inside.

Mr. Gandy said World's Fair officials had found nothing kept people away more than really hot weather.

March Follows Beatings

CAIRO, Ill. (UPI) — Anti-segregation leaders Saturday prepared to march on the Illinois capital of Springfield in the wake of the beating of seven integregationists.

Raymond Harth, Chicago, attorney for the National Association for the Advancement of Colored People, said the Springfield demonstration has been tentatively planned for Wednesday.

"We will seek an audience with Gov. Otto Kerner and ask his intervention here. He has been very quiet about this," said Harth.

Harth said Dr. L. H. Holman, Joliet, president of the Illinois branch of the NAACP, has pledged support of the state organization in the demonstration and said young NAACP members from throughout the state may participate.

"We have a situation here at least as bad as Albany, Ga., and probably worse," Harth said.

Abortion Carried Out

Fears Correct

STOCKHOLM (AP) — Mrs. Sherri Finkbine's abortion was carried out Saturday and her Swedish doctor said the fear that drove her all the way to Sweden was well founded. Had she given birth, the child would have been deformed by the drug thalidomide, he said.

After a 45-minute operation, the television performer from Phoenix, Ariz., was reported in satisfactory condition in Caroline Hospital.

CERTAIN EFFECTS

The surgeon told her husband, Robert Finkbine, that the drug used in the early part of her pregnancy had certain effects on the unborn child. No details were given, but babies born deformed from the drug elsewhere have been without limbs, or with hands or feet attached directly to the body. Some have had internal deformities.

Mrs. Finkbine entered the hospital Friday after the Royal Medical Board approved her application for an abortion. If all goes well, she may be able to start home next week.

NIGHTMARE

The abortion terminated a pregnancy that had been a nightmare of more than two months for Mrs. Finkbine, 30, and her husband, 31.

Finkbine, a school teacher, bought the tranquilizer thalidomide on a visit to England last year. His wife used about 30 pills during the first stages of her pregnancy.

Through an article in a Phoenix newspaper, they learned of the tragic effect the drug had on the human foetus in many parts of Europe and the Americas.

After their attempts to obtain a legal abortion had been turned down in Arizona, the couple in desperation flew to Sweden, where abortions are legal in some cases.

GIANT SALE OF
POTATOES
10 lbs. 45c
25 lbs. 99c
Always a Better Buy at
BERRYLAND
ELK LAKE

AUG. SALE
LAMPS
Do A Lot For The Beauty Of Your Home
You'll take more pride in your rooms when people compliment you on your lovely new lamps. Keep your home bright and beautiful!

Boudoir Lamps
Milk Glass Hobnail Boudoir Lamps, complete with white shade. AUGUST SALE
4.95
With Frilly shade in white or pink. Sale 5.95

Bullet Trilight
Brass and Walnut combination, with 3-way switch, 18-in. drum shade, in beige or white. Reg. 27.95. AUGUST SALE
19.99

Pole Lamp
Mocha with white nylon bullets, will fit 7 ft. 6 to 8 ft. 6 high ceiling. AUGUST SALE
12.88

Table Lamps
White Glass Table Lamp with Walnut, complete with attractive white shade. AUGUST SALE
5.95

Wall Lamp
Hanging Wall Lamp with brass arm, the shade a plastic material in white, turquoise or orange. AUGUST SALE
5.49

Special! Lacquered Brass MAGAZINE RACK Only 1.69

Lamp Dept., Main Floor

Many Other Styles
737 YATES STREET
Phone EV 2-5111
Standard FURNITURE

World Acclaimed Scenery At Your Doorstep
GULF ISLANDS CRUISE
Will Delight and Refresh You
Regular cruises through our Island-dotted Ocean Playground. Many different scenic trips, with 8 hours aboard ship. Lunch counter service or take a picnic . . . you'll enjoy every minute on bus and boat.
WEEKDAYS (except Fridays): Lv. Victoria Depot ... 7.45 a.m. Ar. Victoria Depot ... 6.00 p.m.
SUNDAYS: Lv ... 7.45 a.m. Ar. ... 7.40 p.m.
Adults $3.75 Ret.
Children $1.90 Ret.
Further Details at Coach Lines Office, 710 Douglas — Phone 385-4411.
Vancouver Island Coach Lines
Victoria Owned and Operated

Shoulder-to-Shoulder Responsibility

THE CONSCIENTIOUS PHARMACIST works shoulder to shoulder with the physician in the interests of public health. His function as an adjunct to the doctor's services cannot be denied. Our prescription department is operated more for the benefit of physicians who confide in us, more as a contribution to your health and general welfare, than for financial gain. You can bring your prescriptions to us with the assurance that they will be filled with the finest materials to be found in the markets of the world.

McGill & Orme LIMITED
PRESCRIPTION CHEMISTS
Doctors' Medical Clinic EV 5-0012
Medical Arts Bldg. EV 2-8191
Douglas at View EV 4-2222
Fort at Broad EV 4-1195

HEANEY'S
EV 2-4281

no.1 specialist in storage!
spoil for ALLIED VAN LINES, LTD.
No. 1 in Canada; No. 1 in Service; No. 1 in Your Community

At Mallek's . . .

Fall unfurls a wonderfully colorful world of Fashion
All the bright new styles you saw at our Fashion Show Saturday at Woodwynn Farm are on display now . . . all new Fall items right in our stock . . . the very latest in
SUITS
COATS
and DRESSES
and of course our
AUGUST FUR SALE
Continues!
Mallek's
1696 DOUGLAS ST. PHONE EV 2-8151

Jobs Are Waiting For Those With Training

IT PAYS TO LEARN
There are always jobs waiting for qualified personnel! Get on the road to a successful career with the guidance and business training offered by SPROTT-SHAW, serving the Island for nearly 50 years . . . individual instruction by qualified specialists, fully equipped classrooms, latest methods streamlined to modern business procedure.
NEW CLASSES ARE FORMING
Enroll now for the course that suits your needs. High school students with Grades 10 and 11 can complete their courses, obtain good jobs within a few months, provided their foundation is good.
Choose Your Course for SUCCESS:
Stenography
Pitman, Gregg and Speedwriting
Secretarial
Clerk-typist
Accountancy
Civil Service
Business Administration
Comptometer
Dictaphone
IBM Key Punch
Refresher Courses
Preparatory Courses
APPROVED FOR CANADIAN VOCATIONAL TRAINING
Sprott-Shaw
Independent Examination by the Business Educators' Association of Canada
SCHOOL OF MODERN BUSINESS
J. H. Beatty, President Miss E. Noonan, Principal
Sprott-Shaw Building 1012 Douglas St. EV 4-8121
★ Vancouver Contacts through our Affiliated Western School of Commerce Granville and Robson Streets.

Record Rains Soak Port Alberni Area

PORT ALBERNI — With 13 days still to go in August, a total of 4.20 inches of rain has been recorded since Aug. 1, setting a new record for the month in this area.

According to weather observer Colin Wilson, the previous high in the records dating from the beginning of the century was in 1957 when 3.96 inches fell in August.

It is the fourth time since 1900 that rainfall has amounted to over three inches during the month of August.

Annual average rainfall in the records is 68.88 inches. Since the beginning of the year precipitation has totalled 31 inches.

* * *

NANAIMO — A marauding dog broke into an enclosure where Mrs. Albert Petschauer of Pleasant Valley keeps her turkeys and killed a dozen.

Around The Island

ALBERNI — A car came close to plunging into Cameron Lake early Saturday when a driver was blinded by oncoming lights and lost control of his vehicle.

Police said the car, with three occupants, left the road and was within feet of the lake edge when it came to a stop. Driver was Mario Comuzzi of Gertrude Street, Alberni.

* * *

NANAIMO — The staff of the Canadian Fisheries Research Board at Nanaimo will be increased shortly with the arrival of Sigurd J. Westrheim, who is to be the senior scientist on the board. Mr. Westrheim has served for a number of years as director of research for the Oregon Fish Commission.

* * *

NANAIMO — Miss Nanaimo for 1962-63, Sheila Dobbs, daughter of Mr. and Mrs. G. H. Dobbs of Northfield, leaves for Vancouver with her mother about Aug. 27 to compete for the title of Miss PNE.

* * *

NANAIMO — Stuart Barnard of Chase River told police his two cars, parked outside his residence at Haliburton Street early Saturday, were hit by another car and damaged.

The other car drove off. The identity of the driver is not known. Police are investigating.

* * *

QUALICUM BEACH — Qualicum District Fish and Game Association will hold their annual two-day salmon derby on Saturday and Sunday, Sept. 1 and 2.

The derby, with cash prizes totalling $125, will start at 5 a.m. Saturday and will close at 4 p.m. Sunday.

* * *

QUALICUM BEACH — Mrs. Dick Parker, instructor and examiner for the Red Cross swimming classes sponsored by the Qualicum Beach Recreation Commission, reports that the pre-school class and the adult class proved to be very successful this year.

In the senior class, seven received their crest, card and pin: Arlene Sharman, Isobella McAlonan, Bonnie Sharman, Joanne Burr, Gordon Campbell, Dean Sawyer and Donna Brookman.

In the life-saving classes, elementary life-saving awards were made to Jim McAlonan, Grant Bestwick, Garry Burr and Alison Burr.

* * *

QUALICUM BEACH — When final figures are tabulated, it is expected that a record total of more than $2,700 will result from the 13th annual Qualicum Beach Rotary Club auction and rummage sale.

Auctioneers Duncan Fraser, Garney St. Germain and Craig Reid handled bids on some 185 items during the auction.

* * *

PARKSVILLE — A horse show and gymkhana will be held at Parksville Riding Centre Sunday commencing at 10.30 a.m.

There will be classes for both English and Western-style riders and events will be open to juniors 18 and under.

Storm Centre Misses Japan

TOKYO (UPI) — Typhoon Ruth, the western Pacific's most powerful storm of the year, churned southeast of Japan Saturday with centre winds of 184 miles an hour. Weather officials said the storm's main path would probably be well to the east of Japan but that Honshu coastal areas would be buffeted by fringe winds.

G. E. TURNER AND HIS CHURCH

* * *

Church Project 'Breaks' Builder

NANAIMO — A legacy from an aunt in England, who died back in 1957, set G. E. Turner of Norcross Road on the path of fulfilling his deepest wish — to build a non-denominational church on his own property.

Unless he receives some assistance, however, he never will be able to finish the building.

NEARLY COMPLETED

The all-but-completed structure is 70 feet long, 30 feet wide and the square bell tower, crowned by spires, reaches a height of about 40 feet. After using all his funds—and finally mortgaging his house and selling his car—he asked the Canadian Council of Churches for help.

His plea was in vain.

SEEKS HONEST MAN

The disappointed church builder says, "It leaves me like the old man who went around Athens with a lighted lantern in the daytime looking for an honest man. I am looking for a Christian with a heart."

Mr. Turner needs only a few thousand dollars to finish the roofing and the inside of his life's work—and he hopes that some church group will buy and complete it.

"With only a pension at my disposal it is impossible to complete the job myself at the moment."

With pride, the middle-aged former businessman explains that he did most of the woodwork himself.

For the brickwork, which is the main component of the structure, he called in Italian masons from Vancouver and he recalls their outstanding craftsmanship.

In the foundation alone there is about 300 tons of material, Mr. Turner says.

The clock was built by Potts & Sons of Leeds, England.

Salesman-Store Manager Available
Wide sales experience including: Store Layout, Stock Control, Men's Wear, Drygoods, Automotive, etc., desires change.
VICTORIA PRESS, BOX [illegible]

FOR SALE
Sidney Laundromat
AND
Press-to-Leg Service
Coin Operated
F. W. DERRY
Box 279, Sidney

FREE ESTIMATES **5 YEARS** TO PAY FOR THAT
NEW OIL FURNACE
Through HOME
WALTER WALKER & SONS LTD.
730 PANDORA EV 6-7[illegible]

Two Hurt In Crash

DUNCAN — Two tourists from San Francisco, Mr. and Mrs. Frank Pottinger, were taken to Duncan hospital after their car went out of control on the Trans Canada Highway Saturday eight miles south of Duncan, and landed in a ditch.

Mrs. Pottinger suffered a broken leg. Her husband escaped serious injury. Damage to the car was estimated at $600.

Island Traffic Fines

DUNCAN

Gordon Carlson, speeding, $20.

H. L. Thierauf, HMCS Fraser, speeding, $30.

G. R. Stewart, Victoria, careless driving, $30.

CHEMAINUS

Alan Thornett, failing to remain at scene of accident, $25 and 30-day licence suspension.

Water-System Expansion Begins

PORT ALBERNI — Four separate projects are underway as a 300-acre lake is being tied into Port Alberni's water system.

City workmen are engaged in laying a 16-inch pipeline to join Bainbridge Lake to the new 24-inch main from China Creek intake, where the city has obtained its supply for 40 years.

Another city crew is constructing a spillway from the lake to Boulder Creek. Contractors Rayner and Bracht Ltd. have started work on the earth-fill dam which will raise the lake level approximately 10 feet. A concrete block pumphouse at the junction of the two lines is nearing completion.

These four projects and the installation of machinery in the pumphouse constitute a major phase of the work which will give Port Alberni a water system capable of serving 30,000 people. At the last census the population figure was 11,800.

Bainbridge Lake was purchased by the city from private interests several years ago when plans for the water system improvement were in early stages.

On a tour of the Bainbridge Lake projects, general superintendent Len Crowshaw pointed out that the lake is expected to be used as an emergency reservoir only for some years to come, with its millions of gallons of water available in the event of a long dry period affecting the China Creek source or to be used if winter storms necessitate closure of the intake for removal of debris.

Already completed under an $800,000 waterworks bylaw passed last August, as well as the laying and covering of the 24-inch main from China Creek to the city, is a new reservoir with a capacity of between 130,000,000 and 200,000,000 gallons.

Lining of the reservoir is expected to be undertaken this week.

Island Girl Wins Award

A $2,000 teacher-training scholarship has been awarded to a 17-year-old Courtenay girl.

The winner, Margaret Anne Lockhart, daughter of Mr. and Mrs. David S. Lockhart, plans to start her five-year course at the school of education, Victoria University, next month.

The award, for Comox Valley District, is one of 12 educational scholarships offered by Crown Zellerbach Canada Limited in Western Canada.

MOTEL MANAGER AVAILABLE
Qualified Manager in early 50's desires Motel Management. Excellent references, dependable and ambitious. Prefer 30 units and up. Training certificate to hotel and motel. Bondable.
• VICTORIA PRESS, BOX 443 •

HURRY!!!
While Stock Lasts
$1872 Anglia "105E"
OLSON
ON YATES

FRESHNESS IN SPICE
DOES MAKE A DIFFERENCE . . .

Jameson's—Packed in Victoria
Assures You of Freshness

SAFEWAY
Check and Compare
Your Total Food Bill Is Lower at Safeway

PORK SIDE SPARERIBS
Tender and tasty . . . Serve barbecued or stuffed and baked with pineapple lb. 63c

French Fries Bel-air Premium Frozen, 2-lb. cello bag 39c
Margarine Dalewood 1-lb. pkg. 2 for 39c
Strawberries Bel-air Premium Frozen, 15-oz. pkg. 2 for 63c

Fresh Okanagan Field
TOMATOES
Red-ripe and flavorful, Vine-ripened . . . Slice for salads 5-lb. bskt. 79c

Home Pickling Needs

Wide-Mouth Jars Kerr, quart, doz.	$2.89	Onions Silverskin	2 lbs. 49c
Wide-Mouth Caps Kerr, pkg. of 12	83c	Cooking Onions	2 lbs. 27c
Wide-Mouth Lids Kerr, pkg. of 12	42c	Red Cabbage	lb. 19c
Pickling Spice Empress, Whole, 8-oz. pkg.	39c	Dillweed Local, bunch	15c
Coarse Salt Windsor, 5-lb. bag	35c	Dill Cucumbers	2 lbs. 29c

Heinz or Canada
White Vinegar
160-oz. jug 99c

SAFEWAY
CANADA SAFEWAY LIMITED

Prices Effective August 20, 21, 22 in Greater Victoria District
We reserve the right to limit quantities

EATON'S HEARING AID CENTRE
Clearance of Demonstrator Hearing Aids, 20% to 30% Off!

EATON'S offers a rare opportunity to save on a hearing aid . . . a clearance of a limited number of demonstrator models . . . including eyeglass, behind-the-ear and conventional style aids. All are unmarked and fully guaranteed.

Please call in or phone in early to book your hearing examination. Use your Budget Charge Account to purchase a needed aid with No Down Payment.

EATON'S—Hearing Aid Centre, Fourth Floor, Phone EV 2-7141

THE T. EATON CO CANADA LIMITED

What a Holiday...

...Spending All These Summer Days in Hospital!

Bianca Marchetti, 7½, left, and Mara Calgaro, 9, share Mara's doll, Susie, in St. Joseph's. Mara isn't feeling any too sprightly after operation. But little Bianca, recovering from fever, scoots merrily through corridors. They are members of group of young summer invalids whiling away their holiday indoors.

"I just looked around for a minute, while I was riding my bicycle," says John Craviro, 8. "Next thing, I ran into a tree." He hurt his head, but he's feeling much better now. His amusements in hospital: Watching television and "just walking around."

Four-foot fall from tree put Bruce Hedley, 11, in St. Joseph's Hospital with broken shoulder. He keeps amused, reading and drawing pictures of boats and planes.

Ken Young, 13, has to learn to write all over again with his left hand. Summer job cost him all of his right-hand fingers, when he got hand caught in meat grinder at butcher shop where he worked mornings.—(Colonist photos by Karl Spreitz.)

Free School Issue

Untaxed Trailers Deemed Unfair By Sooke Board

Rural school and fire officials here charged here yesterday it is unfair for trailer-dwellers to have free education and fire protection while homeowners are taxed heavily for these services.

Their anger was fanned by Premier Bennett's recent refusal to consider a trailer home property tax plan submitted to him in Fort St. John by a Chamber of Commerce official.

PAY NO TAXES

Mobile home owners pay no school or fire protection taxes.

It was estimated there are 75 of the trailers within a two-mile radius of Langford elementary school. With an average value of $8,500 each this would represent $637,500 worth of non-taxable housing.

MANY TRAILERS

"We have an awful lot of trailers in our district, with about 60 school children who cost $16,000 per year—shared between the school board and the provincial government," said L. W. Wheeldon, secretary of the Sooke school board.

"I don't think it's fair that the rest of the taxpayers should be subsidizing children in trailers."

QUITE CONCERNED

The school board became "quite concerned" about the problem a couple of years ago and prepared a resolution which was backed by the B.C. School Trustees Association.

But government reaction to the proposal was it would be difficult to arrive at a satisfactory control regulation and it would be even harder to enforce because "when you put a levy on the trailers, the next day they're gone," said Mr. Wheeldon.

CROWD SCHOOLS

"Trailer children come in here and overcrowd the schools to the point where we have to put up new buildings, and we have to take care of the buildings," said A. J. Anderson, chairman of the Langford fire protection district.

"Legally, we're not obligated to attend if a house trailer catches fire, but morally we do. And because we do attend, their fire insurance is less expensive than it would be if they were in unorganized territory."

FAVORS TAX

"I'm in favor of some kind of trailer taxation and the trustees all feel the same way. I feel that the differences between what they pay on insurance and would have to pay in unorganized territory should be applied to fire protection," said Mr. Anderson.

2,000 Students Expected At Varsity This Year

About 2,000 students are expected to attend Victoria University this year.

Professor Hugh Farquhar, executive assistant to Dr. W. Harry Hickman, principal, made this estimate yesterday on the basis of early registration.

* * *

It will be the largest number of students ever registered. Attendance the following year will be higher still.

The expanding university adds about 15 members to its faculty each year. This year there will be 135.

A bus service, probably once an hour, will shuttle students between the two centres of Victoria University's two-headed campus.

Most of the College of Education students and several pre-engineering students will be accommodated at Gordon Head. Pending completion of the Clearihue building, with its 850 seats in 20 classrooms, students will attend lectures in army huts.

Most arts and science students will be at the Lansdowne campus. Planners are juggling timetables to allow students time to commute, a distance of a mile and one-half.

* * *

Routine registration continues up to Sept. 10. Students registered after that time will have to pay a late registration fee.

Classes begin Sept. 17.

Nanaimo Sets Ferry Parley

NANAIMO — Discussion between the municipal council and J. N. Fraine, CPR vice-president and general manager, on the announced abandonment of the railway company's ferry service will be initiated at a meeting arranged for 11:30 a.m. next Thursday.

It will take place at the city hall and will be followed by a luncheon.

ARRANGED MEETING

Mayor Pete Maffeo arranged the meeting as a result of instructions from a joint meeting of city council and representatives of the Nanaimo Chamber of Commerce.

The purpose is to endeavor to head off a transportation crisis.

SEEK ASSURANCE

Meanwhile, Robert Strachan, MLA for Cowichan-Newcastle and leader of the Opposition, said he will seek assurances from Premier Bennett that the government undertaking to provide an hourly service between Nanaimo and the mainland will be implemented.

This, however, could not be done until next May, when the two new ferries, at present under construction, are commissioned.

* * *

NDP Charge:

CPR Move Hurts Aged

PORT ALBERNI — The old, the feeble and the handicapped will be penalized if the CPR's plan to withdraw the Princess Elaine and Princess of Nanaimo is put into effect.

This is the contention of Colin Wilson, president of Comox-Alberni NDP.

He said the curtailment of service would create a hardship for foot passengers and especially for those unable to climb stairs.

SAW AUTHORITIES

Mr. Wilson said he had contacted local authorities and organizations in an attempt to promote support for any action which may be taken in Nanaimo to protest the withdrawal.

Mr. Wilson said the abandonment of terminal facilities of the CPR in Nanaimo would be a "retrograde step."

Alberni council will be asked by Mayor Fred Bishop to consider what action can be taken. He said he considers the government should be encouraged to give the kind of service which is needed for the development of the area. "Perhaps the answer is for the B.C. Toll Authority to switch to the present CPR terminal," he said.

More News Of Island On Page 9

Police Recover Car Before Theft Known

NANAIMO—A new high in police efficiency was chalked up by Saanich municipal police. They recovered a car before the owner knew it had been stolen.

At 6 a.m. Saturday, Keith Morris of Chase River was phoned by police and informed they had his car.

"Nonsense," said Mr. Morris. "I parked it last night right underneath my window."

"Have a look and see if it's still there," replied the policeman.

It wasn't.

Scheme Blocked

Saanich Hearing Set For Drive-In Issue

Saanich council's fight against a proposed ice cream drive-in near the Burnside-Tillicum garden apartment development will go to a public hearing Aug. 27, municipal planner Tony Parr said yesterday.

Municipal fathers so far have blocked efforts of the developers, Delmar Holdings, to proceed with their plans for construction of a shopping plaza with drive-in, on a strip of land between the apartments and a supermarket.

TIGHTER CONTROL

Passage of a municipally-initiated rezoning application would give council tighter control than it now has over the developers.

Opposition to any kind of drive-in on the property is based on the fact drive-ins are more suited to busy routes such as highways instead of beside residential developments, said the planner.

The issue was clouded by transfer of ownership.

The strip of land formerly was owned by the garden apartment developers. Council agreed to rezone most of the area from retail-commercial to apartments on a condition the proposed commercial development strip would be integrated in design to the apartment development.

Planner Parr said he visualized a mall-type commercial area between the apartments and supermarket.

BACK TO BLOCK

The strip of land subsequently passed into the hands of Delmar Holdings, who came up with a scheme in which the plaza faced the opposite direction—toward the supermarket—with its back to the apartments.

And to boot, there was a drive-in establishment at the Tillicum end of the proposed plaza.

The municipal planner said he considers he lost the first round. But he dug his heels in on the drive-in plans.

Why Bother at All?

Comely Kirsti Satermo looked out over rain-sodden vista of Willows Beach yesterday, decided Victoria weather was for birds rather than swimmers and went home in disgust. When Kirsti packed bikini and left, last bright spot on the beach disappeared—(Colonist photo.)

Up-Island Woman Wins PNE Prizes

The best showing by an up-Island entrant in the home arts competition at the Pacific National Exhibition was made by a Campbell River woman.

Mrs. F. S. Graham, RR 1, Campbell River, walked off with four first prizes for bobbin lace, tray cloth; handkerchief, bobbin lace trimmed; handkerchief, bobbin lace trimmed over 1 inch; bobbin lace, any article.

The Campbell River Women's Institute took home one first and three other prizes. They were awarded first prize for a purse or handbag, other than leather, second prize for a knitted Afghan, third prize for colored embroidery, and third prize for a classification entitled thrift class, any two articles.

FIRST, SECOND

Mrs. Elizabeth Keans, 903 3rd Avenue, Port Alberni, was successful in two competitions. She won first prize for crochet doily, under 12 inches (without linen) ecru, and second prize for crochet doily, under 12 inches (without linen) white.

SECOND PRIZE

The only other up-Island person to make a showing in the home arts division was Mrs. George Allan, Neville Road, RR 2, Ladysmith. She won second prize in the handicrafts competition for pottery mould, any article.

Spain Talk Set

Herbert P. R. Brown, recently returned from Europe will give an illustrated talk on Spain at the Victoria Gyro Club luncheon in the Empress Hotel at 12 noon Monday.

RCMP, Circus Ride On

The Carson and Barnes Circus and Mounted Police Musical Ride were to leave Victoria today after eight joint performances watched by 4,000 children and 23,000 adults.

* * *

The circus took down its poles, tents and rigging and stowed all its equipment in 46 vehicles last night. Some of the vehicles left to line up at Swartz Bay for the first ferry at 7 a.m.

* * *

The rest were to depart first thing this morning. The circus was expected to cross on the first three ferries.

Next stop for the circus is Princeton, B.C., where they do a matinee and an evening show Monday to begin a 10-day tour of the Okanagan before dropping into Washington.

* * *

Best Wait Awhile, Young Fan Urged

An anxious mother phoned Bill Carson, head of Carson and Barnes circus, from up-Island during the circus's last performance in Victoria last night.

"Please talk to my son," she said, "and tell him he can't run away with the circus."

Mr. Carson talked on the phone to the 15 or 16-year-old lad who had come to both matinee and evening performances in one town and had followed the troupe to its performance at the next stop on its up-Island tour.

"I told him we'd love to have him," Mr. Carson said later. "But school would be starting soon. We said we'd be glad to see him next time we're through and we'd be happy if he'd write to us.

"You never know. He might be a great circus performer some day."

Bill Carson, head of the circus, said it will be back through this area next year.

* * *

For the 40 members of the RCMP musical ride, next stop will be the Pacific National Exhibition in Vancouver where they will perform beginning Monday until Sept. 3 when they proceed to Seattle.

* * *

The circus performers were reluctant to see the end of their longest stay in any one place in the circus's history.

Ald. Austin Curtis presented Inspector J. G. C. Downey, head of the musical ride, with a centennial medal following last night's performance. Only 25 of the medals were minted. Each member of the ride received and engraved model candelabra.

The Islander

Daily Colonist Magazine

VICTORIA, B.C.

SUNDAY, AUGUST 19, 1962

The ageless and indifferent sea — alike a playground and a highway of commerce, a source of life and an agent of death — is an element of ever-changing moods. Where elsewhere it may be calm as a windless dawn, in this study by Alice Kimoff, it batters sturdily at the Island coast near Sooke.

DOCTOR with CUTLASS

Pages 8 and 9

★

BALLOON BUSTING

by

ED COSGROVE

Pages 2 and 3

★

CRICKET

Pages 4 and 5

BALLOON BUSTING

Through the morning mists the ungainly shape soared into the clear sky above Flanders. On the ground there was a shouted order and a winch drum ground to a halt.

The shape in the sky halted its upward rush and tugged gently at the one-inch steel cable that held it in tether.

In a swaying basket suspended below the balloon, two men busied themselves with binoculars, maps and field telephones.

Some 4,000 feet below them, yawning artillerymen rubbed the sleep from their eyes, sipped scalding, weak coffee and munched coarse black bread as they waited for their fire orders.

As the sun rose higher, dispelling the dawn shadows and the morning mist, crisp instructions crackled through the wire, to be relayed to waiting gun crews.

Silent muzzles flamed and smoked—and the morning hymn of hate began.

Several miles to the west, cursing Tommies, Canadians and poilus crouched in their muddy trenches as shell after shell pounded their advance posts, communication trenches, roads and supply depots.

Focal point for the massed hatred of several thousand men was the fat, dun-colored spot that bobbed gently in the breeze far above the German trenches.

From the swaying basket, trained observers could keep every yard of Allied ground under constant observation, halting all daylight movement. A ration party bringing up supplies and water, or a medical team evacuating the night's wounded could bring down a storm of shells, pin-pointed onto th. target by the balloon crew high in the heavens.

So the infantrymen hugged the ground and prayed for help against the Argus-eyed monster of the skies.

In the dugouts along the trench line, harried company commanders, faced with the problem of supply and reinforcement, pleaded for relief from the .onstant observation.

Then, in a forward machine gun position, a muddy soldier stiffened and pointed. Sunlight glinted on khaki-colored wings and thousands of men held their breath, their eyes glued on a tiny airplane, its wings marked with the red, white and blue bullseye of the Royal Flying Corps.

Its Gnome rotary engine rasping like an angry bee, the plane soared high over the swaying balloon, then pointed its nose at the big gas bag in a screaming dive.

Black blossoms of smoke flowered on all sides of the speeding aircraft and ground observers could make out the feathery lines of tracer bullets stitching the air around the plane.

Then, at point blank range, diving beneath the belly of the monster, the tiny Sopwith Camel opened fire.

Incendiary Buckingham bullets from twin .03 Vickers machine guns ripped through the thin fabric into the gas-filled belly of the balloon. Flame and smoke suddenly erupted into the sky from the gas bag and from the basket below, two small figures parachuted to safety.

The tiny Camel, weaving to avoid the fire from a high-riding Fokker which was doing cover for the balloon dropped to tree top level and streaked for home.

And on the ground, the men cheered briefly. Artillery fire slackened and they moved more freely until several hours later, when the shells began coming in again and they looked into the east and saw another balloon bobbing in the wind.

Balloon busting was a spectacular—if dangerous—form of aerial combat in the First World War.

Observation balloons were first used for spotting artillery and troop movement by

No Oil, No Gas--Just Manpower

For 30 years the "Rivers Inlet skiff" was a distinctive yet familiar sight on the fishing grounds. Today it is a museum piece.

Recent fishing reports from the northern grounds—the Nass, Rivers and Smiths Inlets – speak of more and more fish being required to fill the nets of fishermen in expensive, high-speed boats. Often the fish are no longer there in sufficient quantity.

Not so long ago, however, it was a different story. Then the Rivers Inlet fishing skiff reigned supreme and if a man or lad was strong enough to pull an oar or haul on a net, he could always go salmon fishing to keep himself alive and get a year's grubstake if he was strong and willing to work.

Based on the Atlantic fishing dory and adapted to coastal needs, the Rivers Inlet skiff was an ungracious craft: slow, heavy, clumsy, a back-breaker to row. But it was serviceable, easy and inexpensive to build. It was nearly unsinkable and for the thirty years between 1900 and 1930 accommodated the men and nets of the fishing fleet.

The Rivers Inlet skiff proper was 27 feet long by 6 foot 6 inches beam, pointed at both ends. It had a collapsible board and canvas cabin section in the bow which could be raised for sleeping quarters or during wet weather or dropped flush with the gunwale to permit a mast to be stepped and a sail hoisted. Generally these big skiffs were two-man affairs, one to row and the other to tend the net. And they were mostly used in the Rivers and Smith Inlet areas, on the Fraser River and, to a lesser extent, on the West Coast.

There was a smaller size, however, 20 to 24 feet long, which was used by one man, mostly close in to the canneries and on inside waters. Often the smaller skiff would be privately owned by a part-time logger, trapper or farmer who would row and sail his way through the summer months of fishing, covering perhaps hundreds of miles.

A man could always get enough fish to pay the rent of skiff and net if he didn't already own one. Whatever he could fish above that was his own. He didn't need gas or oil: only strength, courage and time.

The big skiffs would often go the fishing grounds tiered in piles on the decks of fish packers or towed in strings behind packers and tugs. Sometimes, they would slip out in ones and twos on their own as venturesome partners set forth on the long miles in search of a good year on the distant grounds. The canneries would always rent a net and skiff to the man who would sell his fish to them.

With the coming of power boats and individual ownership, it no longer paid the canneries to maintain fleets of these skiffs and they rapidly disappeared. If the Anglo B.C. Packers Good Hope Cannery had not thought of restoring one of these Rivers Inlet skiffs and presenting it to the Maritime Museum of Vancouver for preservation, a vital link in the growth and history of B.C. designed boats would have vanished completely.

Story and illustration by
SHEILA H. ADDERLEY

THIS WEEK'S ANAGRAM

(1)	MAIN	PLUS	CHOP	EQUALS	???
(2)	HELP	"	TAMP	"	"
(3)	AREA	"	LUTE	"	"
(4)	STAR	"	RULE	"	"
(5)	SAME	"	LENS	"	"

Anagram answers on Page 16

It was Dangerous
It was Spectacular

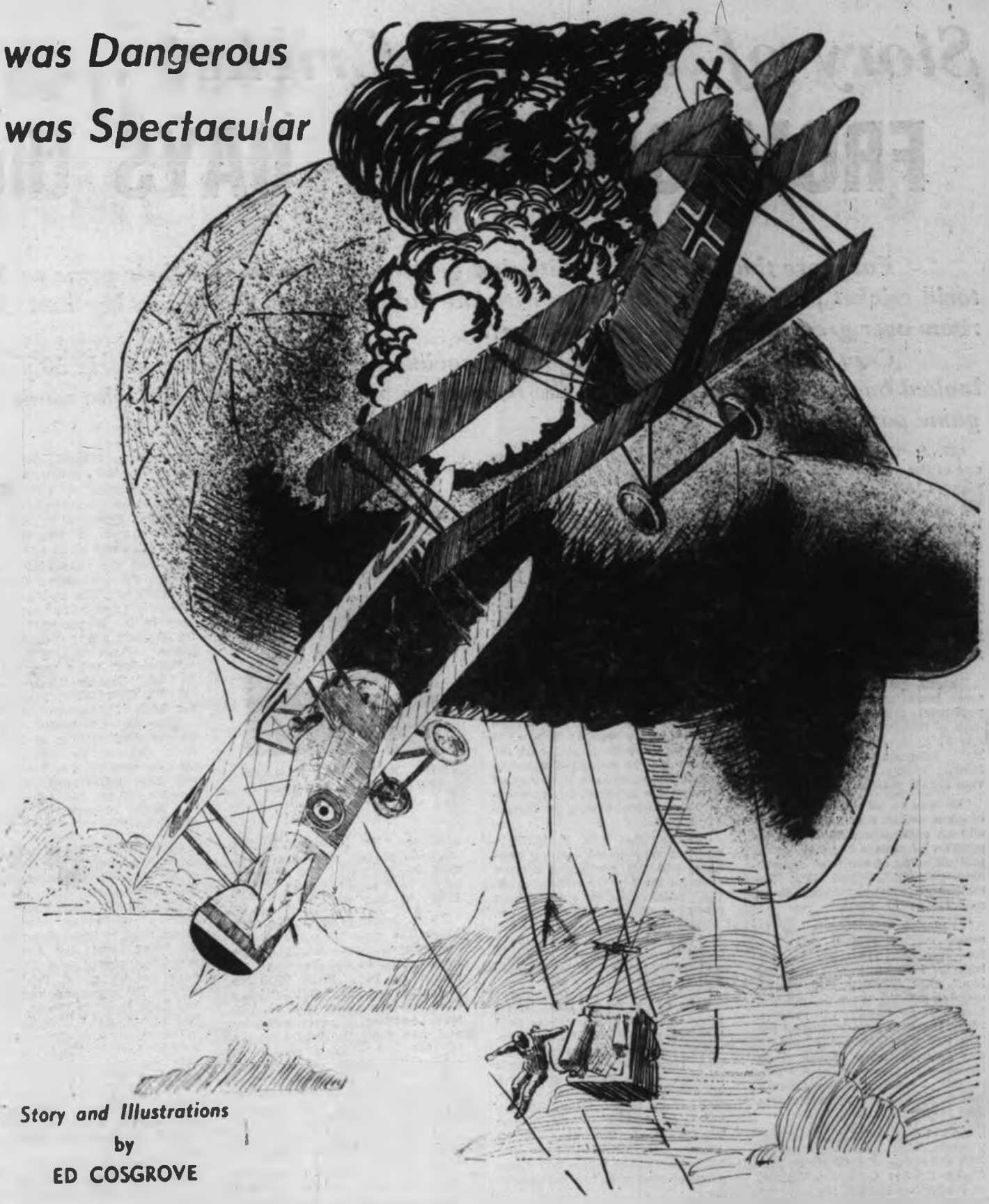

Story and Illustrations
by
ED COSGROVE

Napoleon the Third and in the American Civil War.

In 1914 balloon batteries moved with army corps, and provided accurate observation of enemy movements. As a stable platform in the sky, they could carry the equipment needed for such work, and the information they fed to the guns was usually much more reliable than that gathered by aircraft.

But because of their inability to fight back and the highly explosive gas with which they were filled, they were particularly vulnerable to attack by aircraft.

So protective screening of anti-aircraft guns and fighter cover were provided to a degree that an assignment to "get" an observation balloon verged on a death warrant for the pilot given the task.

Balloons were considered such a dangerous target that the Americans, French and Germans ranked a balloon victory equal to the conquest of an enemy airplane.

Many notable victory tallies among the aces of these countries included balloons shot down.

The Royal Flying Corps scored balloons separate from the fliers' tally of aircraft destroyed.

One notable balloon-destroyer serving with the RFC was Wing Commander Donald R. MacLaren, DSO, MC and Bar, DSC, now a resident of Victoria and immediate past president of this city's chapter of the Air Force Officer's Association.

MacLaren, who was born in Ottawa and raised at Calgary, learned to fly at Camp Borden, Ontario, and entered combat in late November, 1917 with No. 46 Squadron.

His first aerial combat was in April, 1918, and in an operations' career of less than eight months, he scored 48 victories, to become the fourth-ranking Canadian fighter ace of the war.

MacLaren was squadron commander, with the rank of major when the war ended.

Besides his score of aircraft destroyed, he also downed six observation balloons.

In addition to his Empire decorations, he also was awarded the Croix de Guerre and was created a Chevalier of the Legion of Honor.

The barrage balloon ended its career in 1918. In Second World War it returned to service, but only as an aerial obstacle for low-flying fighters and bombers.

But to any veteran of 1914-1918, the expression: "Then the balloon went up" has as much meaning as today's term: "Then it really hit the fan."

Story of Victoria Cricket . . .

FROM OLD NAVY DAYS the

For more than a century white-clad gentlemen have played their game on Victoria cricket pitches, taken their tea with the ladies, and reminisced in bar and club-room over great moments in a great sport.

Capt. J. A. Hobday, who has been associated with the game for nearly 50 years, looked back and recalled some of the characters of cricket in Victoria who made the game popular.

"H. A. 'Giddy' Goward was one of the most colorful cricket players Victoria has produced. He was a very useful left-hand bowler. Batting, he swung in an arc and hit like a kicking mule. If he connected it really went. He was elected skipper for the British Columbia side in 1921 and proved a wonderful captain. You couldn't play for Giddy without enjoying it."

Victoria gave British Columbia some powerful batsmen in inter-provincial cricket. In the early days of 1919-20-21 A.D. Carr-Hilton and F. A. Sparks would open for B.C. Captain Hobday recalls Sparks vividly—for years a private school master in Victoria.

"He was an all-around cricketer of great ability, a very fast bowler and an outstanding fielder in the position of square leg. He would pull off some of the most marvellous catches. Helped B.C. immensely. He taught hundreds of school boys the game."

"I played my first game in senior cricket against Oak Bay for Cowichan (Duncan) in Victoria in 1913 while still a school boy," Capt. Hobday said. "I remember making seven not out and spearing a couple of catches. When the team was invited to the Oak Bay Hotel after the game I was given a lemon squash while the older players were at the bar. In 1913 I scored for the Australians in two of the three matches they played in Victoria."

Cricket has always had scenic grounds, level green turf spotted with attractive white figures. The Albion Cricket Club was formed on November 9, 1891. Names well known in Victoria are associated with this oldest club.

E. W. Ismay, founder of a firm of chartered accountants, was a long-time member. H. A. Fred Boiston was also a strong supporter. H. F. Hewitt, grandfather of Jack Sparks, today's captain of Oak Bay and son of F. A. Sparks, was one of the original founders. G. H. Walton, owner of the Sidney Lumber Company, and father of Peggy Walton Packard, the artist, was a member for almost 20 years. Mr. Walton was a very courageous cricketer. Because of a heart condition he always fielded at point. He seldom moved his feet but if a ball was in the air it was in his hands. He was a splendid fielder.

The late Dr. H. B. Hudson was president for years. His sons, Harold and Donald, played for the team for many seasons. Old-timers will remember Steve Barclay, an employee of the lands department of the B.C. government. He was an Albion from 1918 until he gave up playing about 1945. Batting in team with Steve was an adventure.

THERE'S ALWAYS BEEN good fellowship with the Albions. Two outstanding players of the 20's and 30's were N. F. Pite and E. D. Freeman. The former was a wicket-keeper and fine batsman, as well as a change bowler when required. "E. D." was primarily a bowler but could always be counted on for runs. In 1941, when he must have been just over 60, he bowled 13 consecutive overs, taking three wickets at a cost of 47 runs. He followed this by opening the Albion batting and making 22 runs.

Another star was V. G. Pritchard, a very sound opening batsman, and the gentleman responsible for most of the early records, the initial one—in true cricket tradition—65 for one dozen glasses.

Then there was the glorious era of Les Gibbons, one of the finest No. 4 batsmen the club ever had, and possibly the fastest scorer Victoria has known.

THE CLUB HAD LEAN DAYS after the last war but was held together mainly by Ted Oakman, today's honorary president. Then Don Hendra returned and Eric Glidden came along with Bob Mainwaring to join the ranks. With these three at bat the club had heavy scorers. In one game at Windsor Park, Oak Bay left the Albions with 100 minutes to make 130 runs. Thanks to this trio it was accomplished with two minutes to spare.

Looking back 20 years before the Albions, a club called the B.C. Cricket Club was formed in 1872. Whether Canada's governors, Lord Lorne and Monck, ardent cricketers at Ottawa, had given a social status to the game is not certain, but the first cricket club in town was an exclusive one.

To join one had to apply in writing and one negative vote from the admission committee was enough to blackball a prospective member, even if he had the prowness of a Bradman. After four years of socializing before the tardy arrival of cricket equipment from England the club got down to business. Rules were drawn up and some very pleasant games were played on Saturday

SIR MATTHEW BAILLIE BEGBIE . . . an enthusiast in his day.

afternoon. Sir Matthew Begbie, the noted pioneer judge, was president for six years and held the rather high sounding post of Vice Proxy for four more.

For a decade prior to this, even before the city's birth, cricket had been played spasmodically on the naval green in old Esquimalt by men of the Royal Navy. With the formation of the B.C. Cricket Club the game expanded to Victoria. Another 12 years rolled by and then came the bright season of 1884 and a great growth in cricket. The Union and Cathedral Cricket Clubs were formed and along with the Royal Navy played 17 games during that season. Other teams started over the next 15 years, yet the B.C. Cricket Club remained the sole legislating body of the sport.

BUT IT WAS UNABLE to regulate cupid and in the 1890s a romantic era developed in Victoria cricket. Dugald Gillespie a member of an old Victoria family recalls it.

"The Royal Navy cricket field used to be just below where the Maritime Museum is today. It was a great social time. Victoria's loveliest girls all were there. And the town was famous for beautiful women. The Naval ships anchored in the harbor. They sent their bands and we had music at every game!

"Many marriages took place. I guess the most famous was between Admiral Sir Arthur Bromley and May Dunsmuir. Bromley used to play the bagpipes as well as cricket."

Six brothers in the Gillespie family started to play cricket in 1898. Herb. Dugald, Sholto and Errol were all top-notchers.

"I remember the first game I played after coming home from school in Scotland in 1903," Mr. Gillespie says. "It was at Beacon Hill Park and I hit 21 runs."

Around the year 1912 Duncan started the well-known Cowichan Cricket Club. The up-island town, always a great cricket centre, has been in the league with Victoria for 50 years, a fine stimulus to the game.

"Cowichan had a very hot side in 1912," Captain Hobday recalls. "E. W. Carr-Hilton, manager of the Bank of Commerce started it.

"One day Carr-Hilton was out on the field playing against Victoria. Although the bank was still open he sent word to his accountant, later B.C.'s agent-general in London, W. A. MacAdam: 'Close the bank immediately. You are due to bat!'"

GEOFFREY BLASS of Richmond Road recalls the early days of his old club in Duncan in 1912, and later events.

"We had a wonderful time then. Duncan enjoyed the simple life. There used to be all-day matches. I'll never forget the Australians when they played us in 1932. They gave us an awful licking, hit almost 700 runs and knocked 17 lost balls into the woods. Yet we had a grand day."

The elderly cricketer should remember that day for he put Bradman out and then went on to knock up 35 runs for Duncan.

"We had some great games. We actually fielded a full team of old players from Tunbridge School in England, 5,000 miles away.

"Bishop Roper of British Columbia and old Tunbridgian, was umpire. That school was started in 1550."

As the strength of the British Empire grew during the period of 1890 to 1912 so cricket grew, and especially in Victoria, a true outpost of Empire then.

The University School was founded in 1906 and entered the Victoria Cricket League in 1912. Amongst the original members were Dr. J. C. Barnacle the headmaster; J. Wenman, whose sons were attending the school; H. H. Allen, the Saanich engineer; A. H. Ackroyd, one of the most accomplished batsmen Victoria has seen; and A. G. Tracy, the school bursar. Tracy, a famous lob bowler, lured innumerable batsmen to destruction.

THE CLUB'S OPENING batsmen in the 1920's were F. A. Sparks and W. R. "Reg" Wenman,

Goes Back a Hundred Years

GAME HAS FLOURISHED

By C. B. FISHER

also the openers then for Victoria and B.C. In 1926 under the captaincy of P. F. Howden, the University Incogs won the club championship of the province and with it the Tomalin Cup.

Reg Wenman came to the fore in the '20s, while a pupil at the school. He took Carr-Hilton's place to open for B.C. and made many high scores. Wenman has made some of the most miraculous catches seen in the Victoria area.

The stimulus of visiting teams is a great benefit to cricket. World famous sides have visited Victoria. Some came only for a friendly encounter and good fellowship. Amongst the latter was the visit of the Hollywood club, under the captaincy of C. Aubrey Smith, the famous character actor and one-time international cricketer. Others on that 1936 team were David Niven, Errol Flynn, Boris Karloff, Nigel Bruce and Frank Lawton. Captain Hobday tells of an amusing incident during one of the games here.

Sir Aubrey was fielding and he dropped a catch. A little later in his rich accent he explained:

"I know what was wrong. I had my blasted reading glasses on!"

THE FIVE C'S — Christ Church Cathedral Cricket Club — was born around the time of the First World War. Percy Payne was a moving spirit along with the late Dean Quainton. Eric Quainton, his son, was a member of the team between 1924 and 1940.

"Percy Payne was an inspiration as a captain," Eric recalls. "He knew cricket in and out. The team had a marvellous fighting spirit and that's what brought so many victories. There were no outstanding players, just team spirit. We always fought hard."

Dean Quainton, a great sportsman and revered churchman, played until 1927.

The club has a fine record in local cricket.

In 1936 a new league was formed for the Virtue Cup and the Five C's won it 15 times in the next 16 years.

Oak Bay Cricket Club was formed in 1912 at the home grounds of Windsor Park. The area was enclosed by a high wooden fence and belonged to the B.C. Electric then. Cricket was so popular in Victoria at that time that nearly every club could field two teams. J. A. Greenhill was the first secretary and Captain Orr amongst the first captains.

In its early days the club was fortunate to have had a great friend in the person of J. C. Conway, who was guide, philosopher and friend to all. Through his kindness and generosity the club was able to acquire matting, nets and equipment. Mr. Conway attended nearly every match the club played in the early days. He was the first president.

Captain Hobday has been president for the past five years and H. A. Tomalin, vice-president since 1956.

DUGALD GILLESPIE . . . one of a family of Victoria cricketers.

DAVID NIVEN . . . he came to play with a Hollywood team

DURING BOTH WORLD WARS the club ceased to function but in 1915 A. G. "Sandy" Sanderson rekindled the flame and Oak Bay again fielded a team. For the first year or two it was composed of "crocks and schoolboys." One member, Dickie Hales, then only 13, took five wickets for ten runs against the navy that year.

As cricketers from the armed forces were demobolized Oak Bay was able to field a more formidable team. Major Archie Dobbie was the captain and "Sandy" Sanderson first secretary. As the University Incogs had not been revived at that time Oak Bay enjoyed having Reg and Godfrey Wenman and "Binkie" Tisdall with them for one season.

The Garrison team from Work Point Barracks had some splendid players during the First World War and afterwards. Charley Askey, a top bowler, was assisted by Gunner Needham. The team was captained by Major Mills for some time. Sergeant Stevens was outstanding, as was the colorful and famous Captain Fortescue-Foulkes.

Some names of first-rate players during this period and later were Carew Martin, Cappinger, Cobbett, Verrill and J. D. A. Scott.

Reg Wenman, recalling some of his 45 years of cricket here, says of his experiences in inter-provincial matches during the twenties:

"I was very lucky to have played in that series.

"Frank Sparks, who opened with me, was a very accomplished batsman."

CRICKET HAS HAD UPS and downs over the century, its amusing times and golden years. It's a game that lends itself to long post-match discussions over a glass of beer. It also has had its amusing incidents. Dugald Gillespie tells of one about his brother, Sholto.

"One day at the Jubilee Hospital grounds the ball was flying through the air near the boundry line with Sholto in full pursuit. There was a line of young saplings there at the time. To slow himself down he grabbed a sapling and it snapped in two, and Sholto carrying the tree in one hand fielded the ball. And to this day if you look down this line of trees one is shorter than the rest."

An old Albion player, Tom Hoggarth, has a wealth of good stories. One day Tom was bowling against Harry Pooley, a member of the Five C's and B.C. attorney-general at the time. The ball, slow with a heavy spin, jumped sharply inwards towards the wicket. Several times it broke too early and struck Mr. Pooley on four occasions. The attorney-general, knowing it was near election time, commented wryly:

"That fellow must be a Liberal. He's trying to knock me out."

The youngest club in town is the Alcos, formed in the late 1940's and whose playing field is Windsor Park. The charms of Vancouver Island can be held responsible for the Alcoes in a way. Many of the members were stationed here during the war with the RAF. The appeal was so strong they returned. The club was originally the ex-RAF Sports Club but due to the impression that only ex-flyers could join, changed its name to Alcos—"All Comers."

The club has built up a fine side, winning the "Knockout Cup" from Oak Bay last year. The most valuable player award, the Gillespie Cup, was won last year by John Moss of this club. The Alcos Club helps bear out the old saying that wherever you find an Englishman, you'll find cricket.

Many fine players have arrived in Victoria since the last war to add their bit to the great game. Keith Bickmore, Albion captain this year, and the man responsible for many of the facts in this article, came to Canada five years ago. He made his first century against Clare College, Cambridge. He served with the RAF and played i nthe Transvaal League with the flyers during part of the war. Keith has given many radio talks on the game in England for "shut-in" audiences. He, like scores of other recent arrivals, gave a a big boost to the game here. This Centennial Year sees the sport at its highest popularity since 1919. It enters its second century with fine optimism.

Today color is used as a therapy . . . there are color experts whose sole business is to advise hospitals, schools and industry on the use of color to achieve certain results. Home decorators tell their clients that carefully chosen colors can promote well-being and harmony in a home.

PUT COLOR INTO MEALS

advices **MURIEL WILSON**

No doubt this accent on color was first launched by people with something to sell . . . perhaps by paint, fabric and floor covering manufacturers. Do you remember when our kitchens were all painted drab grey or buff, when tablecloths were always white, and pink sheets were unheard of? I guess those color dealers really sold the idea of color as well as their products. Today almost everyone is color-conscious.

Now color consciousness goes beyond paint and fabrics. Housewives strive for colorful table settings; give thought to food combinations of contrasting color accents and to colorful garnishes. We know that food must have eye appeal as well as flavor. It is a psychological fact that good looking food tastes better. I am all in favor of color and lots of it.

TODAY'S THEME will be . . . food with eye appeal. Good looking food is not necessarily fancy food. To have eye appeal, food must be carefully cooked to retain natural color and shape. It must be served attractively with the last minute touch of a bright garnish or an extra dash of color to a sauce.

Let's start with the most colorful but laziest dessert I know . . . beautiful wedges of chilled watermelon. No matter how you slice it, watermelon is the champion of summer desserts. If all the artists in the world had collaborated on design and color they could not have achieved a more beautiful-to-look-at fruit. I like to serve this icy cold, colorful sweetness on a large turquoise pottery plate . . . It never fails to be a conversation piece.

And have you tried watermelon balls as a color accent to a cottage cheese salad? Arrange plates with a frill of watercress, cottage cheese in the centre, slices of pale green avocado (first dipped in lemon juice) arranged spoke fashion around the cottage cheese and then watermelon balls or cubes in a hollowed-out depression on top of the cheese. Here is a salad as pretty as a flower. Use the salad dressing of your choice.

With crispy rolls this salad is particularily pleasing on a hot day.

A centrepiece of assorted fruit serves a colorful double purpose . . . the centrepiece can be passed for dessert. The summer varieties of fruit gives one great scope for artistry. Cheese and crackers are the perfect escort for fruit.

For the tricycle set or for adults watching calories . . . **Fruit Juice Sunsets** make a pleasing and refreshing, chiffon-textured dessert. Simply mix one envelope unflavored gelatin, half a cup of sugar and a pinch of salt. Add one-and-a-quarter cups hot water. Stir until dissolved. Now add a (6-oz.) tin frozen concentrated fruit juice, any flavor, and stir until melted. Chill until it begins to congeal. Add two unbeaten egg whites and beat with a rotary or electric beater until it will hold its shape. Pile into sherbet glasses and chill. Garnish with mint leaves and fresh fruit. There is a wide choice of flavors in these frozen juice concentrates. Used in this fluffy dessert the colors are lovely pastels.

Snowflake cool and technicolor pretty are the Jello family of summer salads and desserts. Shimmering and savory is **Jello-Aspic-Chicken Pie.** Brand new and different, this pie would be a conversation piece for your next bridge luncheon.

First make an herb pie shell . . . just add half a teaspoon of poultry dressing or sage to your pastry mix before adding the water. Bake and cool.

Dissolve one regular size package of lemon Jello in one cup of boiling water. Add one can (7½-oz.) tomato sauce, one tablespoon vinegar, half a teaspoon salt, a dash of Tabasco and half a teaspoon grated onion. Blend and partly chill. Pour half of the syrupy mixture into the cold herb crust. Chill until firm. Meanwhile make two cups of your favorite chicken salad. Carefully spread the salad over the firm Jello layer. Pour the remaining slightly thickened tomato mixture evenly on top. Chill until firm. Serve in wedges with a fluff of mayonnaise on top. Garnish with sprigs of parsley or watercress and jumbo ripe olives on the side. Six servings.

What could be prettier, and cooler than an iceberg, than **Jade Fluff?** One package Dream Whip or one cup whipping cream, one regular size package lime Jell-O, two tablespoons sugar, half a teaspoon salt, one cup boiling water, pineapple juice and water to make one cup, two-thirds cup drained crushed pineapple (10-oz. can) and a small box of vanilla wafers. Prepare the Dream Whip according to directions on package or if you use cream have it whipped stiff. Dissolve the Jell-O, sugar and salt in the one cup boiling water. Chill until slightly thickened. Place bowl in cracked ice and beat until fluffy and thick. Fold in pineapple and whipped cream. Spoon into glasses that have been lined with vanilla wafers. Chill until firm. Serves eight to ten.

You can use any fresh fruit for a garnish . . . sliced peaches, grapefruit sections or a small bunch of frosted seedless grapes. Mint leaves if you have them.

And now for a main dish beauty. It is called **Sunburst Tuna Salad.** The tuna salad wears a fruit halo . . . lengthwise sections of avocado and orange give the salad the grandeur of a crown. This is worthy of the most elegant summer table. The basic salad is a simple mixture tuna, celery and

Continued on Page 16

SPECIAL TUNA SALAD TREAT

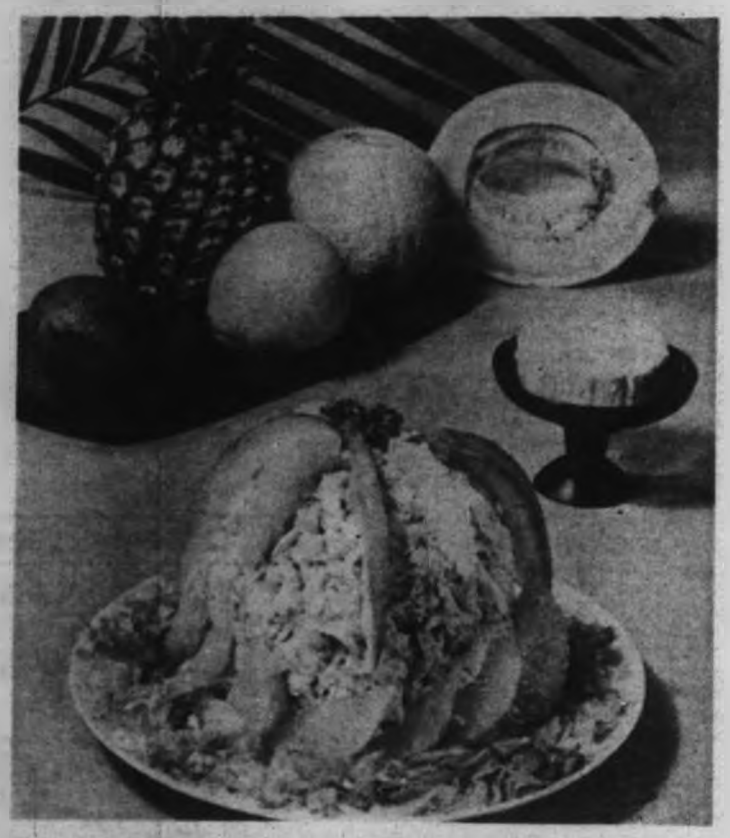

BRIDE'S CORNER

Unflavored gelatine is a culinary diplomat when it comes to blending flavors and textures. It also gives beauty of presentation to food combinations.

To make separate layers . . . the first layer must be chilled and almost firm before adding the next.

To keep fruit or vegetables from floating or sinking to the bottom of gelatine salad and desserts be sure the gelatine is at the syrupy stage before adding either fruit or vegetables.

One envelope of unflavored gelatine is equal to one tablespoon.

If you use a flavored jello for a vegetable salad (lime, apple, lemon and orange are good), make up with two tablespoons less liquid than the package calls for and substitute two tablespoons vinegar. Then add a dash of tabasco or Worcestershire sauce for a zip.

MILLS, MAGNETS, MEASLES

Living alone in one of these attractive and spacious apartments which have been made from some of Victoria's older homes, at 1334 Harrison Street, surrounded by family treasures, is a woman who has had a quite extraordinary and diversified life. Miss Dorothea Mitchell, tall, still more blonde than grey, and full of sparkle, says that she is in her eighties . . . and from the chronicle of her amazing years one supposes it must be so, but it isn't easy to believe!

She is English born, of Scottish parents, and her father was in steel. Mill machinery, engines, railway materials — he shipped these from England to India and, some 15 years before the end of the last century, when Dorothea, her sister, and a cousin who lived with them were all small girls, the family moved there to live. And in the Harrison Street apartment among a number of other similar prints relative to their life and times, are photos of two really beautiful homes. One was the family villa on the hilltop which overlooks the city of Bombay and the other, marble-columned, with dreamy gardens, fountained and wholly Indian-princely, was their house in Poona.

It must have been an enchanted sort of childhood, surrounded by luxury and with friends who dwelt in palaces—which makes the years that were to follow all the more incredible by comparison. Because Miss Mitchell has pioneered here in Canada. She was the first unmarried woman ever to be granted a homestead in Ontario, has operated a sawmill and a rooming-house, been a railway station agent, a general storekeeper and an accountant. She has had experience in theatre and taught Highland dancing. And all of it, she says, was "wished on her." It's quite a tale . . .

Measles and a Job

The high and handsome life in the Orient was not to last. Plague swept the country and the steel magnate suffered heavy losses. He finally decided to take his family back to the old country, where living might be simpler, so they settled in Ilfracombe, Devon, and were there some 10 years. Mrs. Mitchell was delicate and her husband may have been affected by years in a heat which didn't suit him. He died suddenly. It was therefore up to the three girls to cope with the situation, which they did in one of the few ways open to young ladies of their era. They obtained posts as nursery governesses. And, in addition, the most energetic one of them all, Dorothea, trained as a mental nurse.

Presently the family began to consider the possibility of coming out to one of the colonies, Canada. But as they were not at all sure whether or not they'd like it, it was obvious someone would have to go out first and look the country over. It was equally obvious that the only one capable of this was Dorothea. So, in 1904 entirely alone, still in her twenties, knowing no one and armed only with a few letters of introduction, out she came to Halifax. She remembers that the ship hung about outside the harbor for two days because of thick fog, amid drifting icebergs. Not what could be considered a warm welcome. However, when she landed she went directly to Toronto and, through one of her introductory letters, got a job as a nurse. She also got the measles . . .

She was, she says, never out of a job. And it was a continual source of surprise to her that in this new land no one ever seemed to require credentials or references. She was accepted on sight as capable and trustworthy . . . not nearly as surprising to anyone meeting her as she herself seems to think. In any event, when she had recovered she was offered a position as assistant manageress in a hotel. It was hard work but first-class experience so she took it.

And the Roomers

In due course she received word that her mother would come out for a visit and to look things over. She would be coming alone, as the sister wasn't well and the cousin had made other arrangements, so it behooved the pioneer Mitchell to search out accommodation for two.

What she found was a rooming-house which required new management, and as Dorothea thought that she and her mother could handle that between them, she took it. But Mrs. Mitchell's arrival was unavoidably delayed, so the new manager was obliged to run what was quite a large affair all by herself. This seems to have astonished a great many people because she looked years younger than she was. Callers at the front door used to smile at her and ask to speak to her mother.

Wherever Dorothea has been and whatever she has done, she has run into adventures. Some people have a natural penchant for that sort of thing. To the rooming-house one day came a pleasant, quiet couple looking for quarters. They took the room that had been kept for Mrs. Mitchell. They were courteous and inconspicuous, but one day two plain clothes men turned up and began to ask questions. What did Miss Mitchell know about these particular tenants and had she noticed anything in any way peculiar about them? As a matter of fact, their landlady had noticed two odd facts—that they were out at all hours of the night but seldom in the daytime, and that an unusual odor sometimes drifted out from under the door to their room. And presently the two were very quietly and very permanently removed. They were members of the biggest dope ring in the United States and Canada!

After which, thinking of the reputation of her house, Miss Mitchell promptly hurried to the editors of every paper and periodical which might prove a threat and requested them to keep her name and address out of the story. Which they considerately did.

Days Full of Interest

Mrs. Mitchell arrived, presumably approved the new land, and returned to England to make final arrangements, although it was to be a long time before her daughter was to see her again. And Dorothea, who had begun to turn her eyes westward, was offered the chance of a situation at Silver Mountain, a mining town, as assistant to the mine's manager and part time companion to his wife. She went, liked the office work—she had always been good at figures—and liked the country and the life. So much so that, when the mine closed down some time later, she didn't want to leave. Instead, she bought a funny little general store, which she ran, "freezing in winter and frizzling in summer," she says. She went on living, all by herself, at the now silent mines.

—Photo by Robin Clarke

A lady of many accomplishments and much adventure is DOROTHEA MITCHELL. Palaces, pioneering and policemen enlivened her career in India, England and Canada. She relates how, in her own modest words, she "was pushed into things" to

VIVIENNE CHADWICK

But there were other activities and she found her days full of interest. There had been strikes; there were bush fires. Never a dull moment.

There came a day when the railway which served the community decided it must retrench. Several station agents along the line were taken off their jobs, and a single man put on the train to do their work. This meant that the Silver Mountain station building, which consisted of six rooms, plus office and waiting room, sat empty. Dorothea put in a bid for it. If the railway company would let her have the use of the building and provide her with fuel, she would do all the station agent's work, handling tickets, wires, phone, orders and freight. She cagily pointed out that since the place had stood unused it had already been broken into several times. It needed a caretaker. The company took her up fast. They sent her the keys by return train, and she moved into her new quarters. And was very glad to have them, because in the meanwhile her little store had been robbed and burned down!

She ran the station, in which was now incorporated both store and post office, for seven years and had some unique experiences. Once she was up all night with a group of police investigating a murder which hadn't happened at all, and on another occasion some "freight" she was asked to take care of the body of a drowned man, uncoffined and wrapped only in canvas! Her only water supply came from the engine when the train crew filled a huge barrel for her. It sat outside in summer and inside in winter.

The Lumber Business

In the meantime a local problem had nudged our busy pioneer into still other activities. It wasn't a moneyed community. The settlers in the surrounding territory who traded at her store had little cash. Would she, therefore, take cordwood, logs, and other timber in exchange for groceries? She would and did—and resold the lumber. But handling this meant horses; in time several teams. So, as she seemed somehow to be in the timber business now, it became ad-

Continued on Page 10

With Saskatchewan's medicare problem much in the news of late, few people realize that the current wrangle is just another chapter in an evolving story that goes back over 250 years. A physician of the Queen Anne period who gladly would have jumped into today's fray was Dr. Thomas Dover, handy with either scalpel or cutlass, fighter for doctors' rights, and remembered only by a specific prescription: Dover's powder. Which my Cadboro Bay druggist friend, Gordon Dalby, assures me is still in the pharmacopoeia. Obtained only on prescription, because it contains opium, it allays pain and produces sweat.

CUTLASS IN HAND FOR

Story by CECIL CLARK—Illustration by JOAN M. SMITH

Our hero, Dover, was born in 1662 at Barton-on-the-Heath, a Cotswold village in southern Warwickshire. Son of a gentleman farmer, it's quite possible his grandfather knew Shakespeare, for the playwright's relatives, the Lamberts, lived in the village. Edmund Lambert's wife was Joan Arden, sister of Shakespeare's mother.

After studying medicine at Oxford, young Dover went on to Bristol to go into practice with a Dr. Sydenham.

He was a queer individual, often arrogant and cantankerous, not above blasting his fellow physicians in public but, it was said, "behaving with great charity toward the poor."

If, like most of his contemporaries, this 17th century Ben Casey in three-cornered hat and wig had some weird ideas as to what made the body tick, he was ahead of most with his ideas on the treatment of smallpox, and even knew something of the theory of inoculation.

Dover and his like not only had to battle death but also the druggist and the barber.

The latter, in those days, not only cut hair and shaved chins, but also lanced boils, applied leeches and splinted broken bones. His red and white pole—still the barber's badge—stemmed from the white stave he had you grasp as he tied a red garter round the arm before bleeding. In those days the slogan was, "When in doubt, take away blood!"

Trouble, was, the barber-surgeon couldn't get his drugs except on a doctor's prescription; hence the curious spectacle of doctors hanging around the coffee houses, writing endless prescriptions for patients they never saw. A practice they couldn't afford to quit, for the barber, in turn, sent them most of their patients. Sent, of course, only when the barber got out of his depth!

Apothecary Key Man

Then there was the apothecary, frequently no more drug-wise than the corner grocer, who within a range of a hundred remedies often blithely prescribed and compounded without seeking the advice of a physician.

When he did refer a patient to a doctor, he expected the physician to order ten times more drugs than the patient would ever need. Probably for this reason the apothecary was usually wealthier than the doctor or the barber.

It was in this sort of mixed up scene that Dover practised medicine in Bristol, where he became, by the way, first medical man to treat the city's poor free of charge. As a matter of fact I believe it was the College of Physicians who once entertained the idea of treating all the poor in the Kingdom, free of cost—considered a method of pulling the rug from under the annoying barbers' feet!

Dover didn't wait to see how it all came out for in the tarry atmosphere of Bristol's narrow streets, he ran into ships and sailormen, sea chanteys, canvas and rum. Soon he got enthused with the idea of putting some money into a privateering expedition.

In a way it was sort of legalized piracy, with two ships fitted out, the "Duke" and the "Duchess." Finally they were manned by 334 "Bristol toughs" and set sail in August, 1708. Dr. Dover was second captain of the Duchess.

Down across the south Atlantic the two bluff bowed vessels pitched and plunged, to eventually round the Horn, and beat up the Pacific coast to Guayaquil. Soon they sighted Spanish ships and in quick order captured three.

The fleet of five was commanded by a rough and ready, two-fisted character called Woodes Rogers, and reading between the lines of a book he wrote (in 1712) it makes "The Untouchables" sound like a couple of chapters from Peter Rabbit.

Occasionally they held a Spanish coastal town for ransom—"40,000 pieces of eight in 24 hours"—often battled with Spanish ships much bigger than their own, and generally blasted their way to success with cutlass and cannon.

The reward for all this was bales of silk, brocades, jewels of all sorts, along with masses of gold and silver plate, not to speak of bars of gold.

Here's a snatch of Mr. Rogers' playboy-type account of how they shook down the populace:

GILEAN DOUGLAS writes

LAMENT for SUMMER

★ ★ ★ ★

Though the Loveliness Lingers

Man-made calendars are foolish affairs; nature does these things so much better. The calendar says it's summer now and that autumn doesn't begin until Sept. 21. Don't believe a word of it! One very quiet, clear morning you'll go outside to watch the sun rise over the alder grove—and suddenly there's a whiff of autumn on the wind.

It's there; it's unmistakable, that fresh tangy breath. Not sharp, not scented, but the very essence of autumn distilled in air. Yet nothing seems to have changed. Ocean spray and ninebark still blow white against brown tree trunks and foamflower beats delicately at encroaching green. Golden mimulus and purple wild onion peep between grey rocks and in an earthy crevice great bunches of yellow lilies are still blooming. The garden flowers appear as colorful and lush as they did yesterday. The birds are singing more now that nesting and the heat of July have passed. But you were not mistaken; today, not September 21, is the last day of summer.

That day came yesterday on Cortes Island. No! I thought. No, not yet! The spring so late and cold and now autumn on this wind of August. Probably an autumn of heavy rains to make up for those we didn't have last winter and raise the abnormally low water level. My well is dry, the garden soil like dust, the woods rosin-scented—But no, not yet, not yet the storm and darkness!

Searching for all the signs of summer, I go towards the headland of the sea where there is a wild rockery of sweet Cicely, dove's foot, steeple bush, heal all, cinquefoil and St. John's wort. The scent of honeysuckle intoxicates the

Continued from Page 8

ews of late,
chapter in
cian of the
y's fray was
fighter for
ion: Dover's
lby, assures
ion, because

Dr. Dover was One of the First To Join the 'Medicare' Battle

"The houses up the river," he wrote, "were full of women, and particularly at one place there were above a dozen handsome, gentcel young women, well dressed, where our men got several gold chains and earrings but were otherwise so civil to them that the ladies offered to dress their victuals and brought 'em a cask of good liquor. Some of their largest gold chains were concealed and wound about their middles, legs and thighs, but the gentlewomen in these hot countries being very thin clad with silk and fine linen, and their hair dressed with ribbons very neatly, our men by pressing felt the chains with their hands on the outside of the ladies' apparel and by their linguist desired the gentlewomen to take 'em off and surrender 'em."

tactless remarks about the work of other doctors. He was fortunate that he didn't get run through with some medico's ready sword. In Queen Anne's day doctors wore their swords on their rounds. In fact in 1714 Drs. Mead and Woodward whipped out their blades on the steps of Doctors' College to settle a medical argument and only the quick action of onlookers prevented bloodshed. It was in this sort of scene that Dover practiced medicine from 1716 to his death in 1742.

For apothecaries just checking up, here's the original prescription for Dover's powder:

"Take opium, one ounce. Saltpetre and tartar, vitriolated, each four ounces. Put the saltpetre and tartar in a red hot mortar, stirring them with a spoon until they have done flaming, then powder them very fine. After that slice in your opium, grind them to a powder, then mix the other powders with these. Dose—from 40 to 60 or 70 grains in a glass of white wine going to bed. Cover up warm and drink a quart to three pints of the posset. Drink while sweating."

If it sounds like a good healthy drench—for a horse—still I imagine it would produce a state of euphoria seldom reached by a hot lemon drink! I'm told it has been considerably modified for the not so robust generations that followed Dr. Dover.

To his "men of Bristol" medicare meant getting their amputations sealed with hot pitch, while their anaesthetic was cheaper than any national health plan could envision — overproof rum at 18 cents a gallon!

D FOR DOCTORS' RIGHTS

. SMITH

'Robinson Crusoe!'

And just who do you think was a leader of one of those "search" parties? None other than Alexander Selkirk, the original Robinson Crusoe, found one afternoon when Dr. Dover landed on the desolate island of Juan Fernandez. The 30-year-old Scottish castaway had been alone on the island for four years, his only companions a mixture of goats, cats and rats. His hundred cats, he said, helped keep down the rats, and the goats provided food for all.

Selkirk became sort of sailing master or navigator for Dr. Dover, now in full command of a ship.

Just to gauge how tough these characters were you only have to read Rogers' account of how they clawed on to a huge Spanish treasure ship intercepted on its voyage from Manila.

In a rolling fog of gunpowder smoke, cutlasses flashed and men slid on blood-wet decks. Suddenly Woodes Rogers got a bullet through his cheek which carried away some of his teeth and part of his upper jaw. For the rest of the battle he knelt on the deck, scribbling his instructions on bits of paper.

Did he die? I should say not. In fact a month later in another hand-to-hand sea battle, when a powder chest blew up near him on deck, he wrote:

"I was again unfortunately wounded by a splinter in the left foot, part of my heel bone being struck out and all under ankle cut about half through, which bled very much before it could be dressed, and weaken'd me so I couldn't stand, but lay on my back in great misery."

Rum a Temptation

Suffering from this sort of injury, still this blithe spirit decided to take his booty home to England . . . the hard way. They sailed right round the world, touching at Batavia, the Cape of Good Hope and finally reached Bristol in the summer of 1711. Rogers reported a few of his men deserted in Batavia when they found that the rum there sold for 18 cents a gallon!

When he returned to England, Dover discovered, when the courts had processed the loot, that his investment had just about doubled. Now he could go back to the practice of medicine thumbing his nose at the interfering barbers.

Now, too, there was extra punch to his often caustic remarks. He'd seen more of the world than most of his colleagues, seen a lot of bloodshed, a lot of action, a lot of queer things.

He was hauled up before the College of Physicians on more than one occasion for his

uth Atlantic the two bluff
and plunged, to eventually
eat up the Pacific coast to
sighted Spanish ships and
d three.

s commanded by a rough
character called Woodes
etween the lines of a book
makes "The Untouchables"
chapters from Peter Rabbit.
eld a Spanish coastal town
leces of eight in 24 hours"
Spanish ships much bigger
enerally blasted their way
and cannon.

this was bales of silk,
l sorts, along with masses
te, not to speak of bars of

Mr. Rogers' playboy type
hook down the populace:

MMER

ingers

lorful and lush as they
birds are singing more
the heat of July have
e not mistaken; today,
the last day of summer.
terday on Cortes Island.
, not yet! The spring
d now autumn on this
robably an autumn of
up for those we didn't
raise the abnormally low
is dry, the garden soil
rosin-scented—But no,
torm and darkness!
he signs of summer, I go
of the sea where there
weet Cicely, dove's foot,
cinquefoil and St. John's
oneysuckle intoxicates the
from Page 8

After the First Civic Elections in 1862

Centenary Flashbacks by Vivienne Chadwick

Victoria Knew Growing Pains

Under dateline of Aug. 18, 1862, The British Colonist editorial announced with satisfaction:

"Saturday was a great day, a day big with events for our maiden town, which then added several inches of her petticoats and donned crinoline and pantalettes for the first time in her life. The 16th August, 1862, will be recorded in the annals of Victoria as the day on which our first municipal election took place, when our worthy fellow citizen, Thomas Harris, Esq., late MP for Esquimalt Town District, "an humble tradesman" as he delights to call himself, was by acclamation chosen to fill the chair—and right nobly will he fill it—of the first Mayor of Victoria, the Queen City of the Pacific Possessions of Her Majesty Queen Victoria."

The article goes on to say that some 600 or more people had assembled for this big event, and the appointment of the new mayor was followed by nominations for members of the council-to-be, upon whose speeches founder-editor Amor de Cosmos commented drily. "If only half the pledges promised are fulfilled, will not this prove a blessed community?" And he notes that following the speeches the crowd "dispersed in an orderly manner."

Victoria's initial six councillors elected at a later meeting were John Copland, James M. Reid, N. M. Hicks, William E. Stronach, William M. Searby and Richard Lewis, and after congratulating these gentlemen upon the success of their campaigns, de Cosmos lost no time in pointing out to them their duties. Looking ahead to winter and the rainy season he hope that they would see fit to do something about the town's muddy streets, and recalled a sad situation of the previous winter.

A resident on a suburban lot, having imbibed a drop too much one wet evening missed his footing and boggled down in deep mire. A sergeant of police making his rounds presently saw a pair of boots protruding sole-up from the muck, rightly concluded that there was a man at the other end, and "dug the unfortunate gentleman out."

Mr. de Cosmos hoped that this would not be permitted to occur again.

* * *

On August 23, a financial statement of the new city's business over the past year notes, in part, that imports, mainly from San Francisco, exceeded by $644,002 those for the same period during the previous year.

* * *

And the day by day items of interest:

"His Excellency the Governor having authorized the purchase of a fire engine in advance of the passage of the bill by the House of Assembly, Chief Engineer Dickson has been instructed by the Board of Delegates of the Fire Department to proceed at once to San Francisco and purchase a suitable apparatus. Mr. Dickson will go below in the next steamer. Cost of the new equipment will be £500."

* * *

"Sailors sentenced to the chain gang are engaged in repairing the filigree work of the Police Barracks cornices."

* * *

"Smallpox has again broken out among the Indians in the ravine back of Johnson Street."

* * *

"A number of liberty men from the Bacchante at the theatre on Saturday night made great rowdies of themselves and behaved in so outrageous and indecent a manner as to cause several ladies to leave the house. These men are allowed a very wide latitude while in town, and the citizens generally seem disposed to bear with them and overlook their bad conduct, ascribing it to an exuberant state of feelings arising from sudden liberty after long confinement aboard ship, but we are afraid that if they carry their bad manners into the theatre and annoy the female portion of the audience, forbearance may cease to be a virtue."

* * *

And, sounding like something out of Gilbert and Sullivan, an intriguing account of the misdemeanors of one John Butts, the Crier, who was arrested and brought before Magistrate Augustus Pemberton for insulting James Carswell:

Asked what he had to say for himself, the wily Butts replied only that he was sorry he had spoken to Mr. Carswell, and if the Magistrate would pardon him this time he would never speak to Mr. Carswell again!

Apparently the Magistrate and the Crier had met before. Mr. Pemberton was not impressed with the rather left-handed apology, and told the defendant that he could either put up a bond for good behaviour or spend the next ten days in jail. At which Butts wailed that he worked very hard indeed, had partaken of some porter to keep up his strength, it had been the liquor talking, and he implored the judge "not to send him back to that horrid jail!"

However, to jail he went, though not for the full term. A later issue of **The British Colonist** notes that though he "has been mouldering in his cell since his arrest," he seems to have sent a more sincere and penitent apology to the gentleman he had offended, who, being of a forgiving disposition, engineered the Crier's release. To which Magistrate Pemberton gave his blessing, recalling that "at least John Butts was these days behaving better than formerly."

MILLS, MAGNETS, MEASLES

Continued from Page 7

visable to buy a portable sawmill! She did that, too, and today she recalls with considerable satisfaction that she it was who supplied the pilings for Port Arthur's breakwater and grain elevator.

All this time she was waiting for her mother and sister to join her but was worried by the fact that they obviously couldn't all live in a railway station. So, when a neighbor suggested that she apply for a Crown grant of land nearby, it seemed like a sensible idea. For a while the Land Office was exceedingly stuffy about grants for women, especially unmarried ones, but the party it was dealing with happened to be more than usually determined. She insisted that she was the head of the family and was entitled to a homestead. And she got it. Unfortunately, because there was some confusion over boundaries, she started off by getting the wrong acreage cleared, and paying for it, but she straightened matters out, got another two acres cleared—her own this time—and eventually wound up with a snug log cabin. The construction and finishing of this seems to have constituted a whole adventure in itself, as when, for instance, the train crew, delayed by a burned-out bridge, joined the settlers for a house-warming and at the same time installed her windows! And at long last, some nine years since they had all been together, the three Mitchells found themselves installed in a Canadian log cabin . . . a far cry from princely marble palaces, perhaps, but probably no whit less happy.

Accountant by Request

In 1921 Dorothea sold the sawmill, gave up the log cabin and railway station, and the family moved to Port Arthur. Here, she says, she became an auditor by accident! She had always kept her own books, although actually she didn't know which side was debit and which credit! But her figures were so accurate that once she had won a lawsuit on this fact alone. Now she went to business college and learned the proper method, and almost at once fell into a job. In fact she fell into several, the last one being for an accountant who, possibly seeing that he had acquired an extremely capable assistant, began to leave his office for more amusing activities elsewhere. He left it too long and too often. His business declined and his clients left him. Dorothea couldn't collect her back salary. So in the end it was perfectly natural she should quit . . . at which point all the clients came flocking back to ask if she would undertake their bookkeeping for them! There was nothing for it but to open her own office.

"Just another instance of the way I was always pushed into things," she says.

The years went by. She was always the strong one of the family. Her mother and her sister both passed away and, in 1944, Dorothea came to Victoria.

Her home here is full of interesting and storied possessions. A drapery for a doorway is a hand-woven piece of crimson silk worked with gold thread and given to her mother by the Nyzam of Hyderabad. English china, Jacobean candlesticks, Japanese Satsuma, fill her shelves. There is a bookcase that belonged to Chief Justice Matthew Baillie Begbie. Her mother's brother was Robert Bruce Wallace, a noted Scots artist, and his pictures of his sister and her other daughter hang on the wall.

All the above is nowhere near the sum total of Dorothea's story. Missing are such details as that she learned cabinet-making, was in the real estate business, managed a hospital office and switchboard for nearly a year and a half, is a writer of many published articles, and once bought an island and built herself a house on it. She loves to travel and every once in a while shuts up shop and goes off to England, or somewhere.

In fact she seems to have done more with her incredible years than any six other women one is likely to meet in the ordinary course of events. Perhaps that's the answer. She's really six women, all by herself!

Barkerville's Old Theatre Royal

by Cecil Clark

BACK in BUSINESS

Silent for almost 90 years, the Theatre Royal opens up its doors again this summer as the old gold rush town of Barkerville celebrates its 100th birthday.

The Royal is the second oldest theatre in British Columbia, and, for a few brief but rousing years, was the "cultured" hub of this once rip-roaring Cariboo mining camp.

The old theatre comes back to life as part of the program of restoration that is transforming Barkerville from an almost deserted ghost town to the bustling mining capital of the fabulous Cariboo Gold Rush of the 1860s.

Nothing has been spared to make the restoration authentic. Theatre-goers sit on hard wooden benches just as the miners did a century ago. Stage backdrops, dug out from the dusty scenery bay of the old Vancouver Opera House, are true to period; and a fire screen emblazoned with advertisements extolling the wares of former Barkerville merchants and saloon-keepers is lowered during intermissions according to the regulations of the time.

The two performances given each day include music, dancing, and a melodrama specially adapted from an original manuscript of the period unearthed from historical archives. The season opened on July 2nd and closes September 3rd.

The players assume double roles. After they have performed their parts on stage, they change costume and walk through the streets in the guise of some of Barkerville's most notable personalities of the 1860s.

One, for example, will assume the role of the famous Cariboo Cameron—the man who made a fortune in gold but lost a beloved wife and daughter.

Another will play the part of Twelve Foot Davis—a miner who got his name not from his height but from the treasure he dug up in gold from a left-over and apparently worthless strip of ground only 12 feet wide.

The Theatre Royal is unique, probably the only theatre in the world where the actors shared premises with the local fire brigade.

It fronted right on the street and was entered through two large doors wide enough to take the local fire engine. In the lobby hung a row of leather fire buckets and, perched on the roof, was a large belfry in which hung the bell used to rally the brave volunteers of the Williams Creek Fire Brigade into action.

Few professional companies ever graced the stage of the Theatre Royal. To reach the gold fields entailed an arduous trip of some 600 miles through the Fraser Canyon and along the dusty Cariboo Wagon Road—a journey which most travelling companies of the time were happy to forego despite the promise of a tumultuous reception at the end of the trail. But most companies that did make the trip left their mark. One was "Lafont and Wards Minstrel and Variety Troupe," on the evening of July 26, 1868—a Sunday, it might be noted.

The program opened with "A Chaste and Comical Entertainment" which included "The Mocking Bird Song" (with bird imitations), "Rock Me to Sleep, Mother," a China Act, a Comic Negro Dance, and concluded with a "laughable afterpiece" entitled "The Masquerade Ball."

Highbrow entertainment was rarely featured in the Theatre Royal's repertoire but it included plays and sketches with such startling titles as "Jocko, the Brazilian Ape" and "Cutting Off of a Man's Head." Nor should we forget to mention an original melodrama entitled "A Trip to the Peace River" by a local Barkerville playwright flamed Augustus Frederick Funghold.

The mainstay of the Theatre Royal was the Cariboo Amateur Dramatic Association founded in 1865 which, like all amateur companies, had it ups and downs.

Weather was one problem. During the Spring freshets the theatre would silt up with mud. Undaunted, the players simply moved their scenery and stage equipment to the upstairs floor and the show went on.

Winter was particularly troublesome. On Jan. 15, 1870, the Barkerville amateurs presented "Mrs. Harris" and "The Turkish Bath." The local newspaper, the Cariboo Sentinel, reported that the plays were performed to "a semi-frozen audience of a few dozen souls. Chilled to the marrow, the audience huddled around the stove during the intermission, thus giving 'Mrs. Harris' a better chance."

Two days before Christmas of the following year, "Mrs. Green's Snug Little Business" had to be cancelled entirely, and the Sentinel commented with masterly understatement that "when the thermometer gets in the neighborhood of 40 degrees below, it has a tendency to chill the energy and enthusiasm of both the audience and performers."

Like most Barkerville enterprises, the Theatre Royal closed its doors as the Cariboo gold started to peter out in the seventies and eighties. As the miners drifted away, so did the talents of the Cariboo Amateur Dramatic Association.

But this Summer the old theatre will awake from its long slumber. It is pleasant to think that visitors who come to sit on its hard benches will be rewarded, not by sex and psychological dramas and the problem plays of the 20th century, but by the rousing and uninhibited fun and spectacle of Frontier Theatre—1860 style.

George Etheridge was a Masthead Lookout in the Old Sheerwater During

HUNT FOR MUTINEERS

By CECIL CLARK

It takes some people a long time to catch up with current events, but I think George Etheridge must hold some kind of a record. It took him just 59 years to get himself sorted out.

George and his wife Gertrude are old-time Victorians who, forty years ago, settled in California. When they were here a few days ago for a brief visit, I got the story. Of course I knew George years ago as a Victoria butcher and I knew he'd been in the Royal Navy.

But it was while he was here that he told me that he joined at 15 and trained in sail on the old three-decker St. Vincent at Portsmouth, before coming here in the Shearwater in 1902. In Esquimalt, when he arrived, was the flagship Warspite, along with the Amphion, Egeria, Phaeton, the destroyers Virago and Sparrowhawk and a couple of torpedo boats dubbed 39 and 40.

It was early the next spring that he found himself posted as one of the night and day masthead lookouts as the Shearwater cruised the south Pacific off lonely Pitcairn Island, home of some of the Bounty mutineers. He was to hear and see more of the Bounty in later years.

GEORGE ETHERIDGE
. . . he kept on looking

George admits that at the time he had no idea what he was supposed to look for. That is, until this year when he chanced on the Feb. 4 issue of **The Islander** with my story "Incredible but True"! This was an account of murder and mutiny on the windjammer Leicester Castle. In the story a trio of cowboys-turned sailor became in turn murderous mutineers who took off from the ship in a makeshift raft. Before the Shearwater could catch up with them, they'd been picked up by a passing schooner and taken to San Francisco.

It was in 1907 that George paid eighteen pounds to leave the Navy, and, after serving overseas with the 15th Brigade Ammunition Column in the first war, went down to California. For many years associated with Safeway as wholesale meat buyer for 300 retail outlets, he retired in 1949.

Now 77, he told me that only once in the intervening years was his mind again directed to sail. When the picture "Mutiny on the Bounty" (with Charles Laughton) was being made the studio sought his advice about sails and rigging. The boy who clambered aloft on the 150-year-old St. Vincent (six days a week for a year) found he hadn't forgotten a thing.

Now, thanks to a copy of **Sunday's Colonist**, he knows why 59 years ago he strained his eyes from a masthead perch!

With 12 Trophies, 27 Medals and a Batch of Certificates
Gail Bamford *Plans Artistic Future*

THE STAR IS NINE

There are a number of interesting objects in the accompanying picture.

For example, at the lower righthand corner is a very pretty azalea: actually azalea ledifolia var Noordtiana, though this is not made crystal clear by the camera. Above the azalea are the extremities of a climbing rose (climbing shot silk, to be precise.) Some distance to the rear is a perpendicular piece of 1x2x6' (S4S) which supports one branch of an overloaded plum tree and was bought, on special, at 89 cents for one dozen such pieces. In the same general area is a petunia, a veronica and a lysimachia punctata; the last name more commonly and aptly named "creeping Charlie."

By BERT BINNY

In the foreground and to the left of azalea Noordtiana is a pair of feet which, as anybody can see, are lined up in the pose known to the world of ballet as the "third position." Moreover, these feet are a very important part of their charming young owner, Gail Bamford. On them, and largely on their capacity for being in the right place at the right time, Gail has won a dozen trophies and 27 medals in just two years of Highland dancing.

In 1961, for instance, she won the grand aggregates for dancers under nine years of age at the Caledonia Games in Vancouver, at Victoria and at Seattle.

This year the inexorable passage of time has advanced Gail to the under-11 bracket but it certainly has not dimmed the star of her successes.

At the first Victoria Dance Festival this April she was Vancouver Island junior champion. At Nanaimo she won the Cumberland and Nootka Memorial Trophies. At the Highland Games in Victoria she was awarded the Duncan McBride Trophy and was again Island junior champion.

In most of these affairs the competitors would be called upon to perform the "Fling," the "Swords" and "Sean Truibhas"—which last, I believe, means "Torn Pants." Sometimes the Irish jig replaces the Torn Pants—a gesture of good will from Wigtown to Antrim across the North Channel.

* * *

IT IS LIKELY, at this point, that erudite observant and intelligent readers will have found some cause for disquietude inasmuch as Miss Bamford's attire in the picture does not entirely conform to expectations in a champion dancer of the Fling, the Swords and Sean Truibhas. They will point out, accurately enough, the absence of the sporran, the glengarry, the plaid or even a skean dhu. All this is perfectly justified provided the original premise of the argument is correct.

But it isn't.

Gail wears the costume in which she has scored yet other successes; namely, for dancing "Flora MacDonald's Fancy." Just this year at the Victoria Highland Games she won her class in this particular dance. Flora MacDonald, be it remembered, was the young lady who assisted the escape of Bonnie Prince Charlie after the disaster of Culloden Moor. And of her a former Governor-General of Canada, Lord Tweedsmuir (John Buchan) wrote: "Those three June days when she was the Prince's preserver have consecrated her name and her memory while courage and loyalty are deemed worthy of the reverence of mankind."

* * *

GAIL BAMFORD was born in Halifax, Nova Scotia, but apparently she does not take too kindly to references to "Haligonians" or even "blue noses." Actually there is not too much foundation for such allusions because she has been in Victoria for most of her young life.

She goes into grade 5 at Monterey School this fall and her favorite subjects are arithmetic and the general sciences. She has been studying piano for four years and, in addition, she represents Monterey in interschool—track competition.

Gail wants to become a dancing teacher. Meantime she is getting lots of practice.

She has the ambition; she is getting the experience and she is notably successful as a performer.

Frankly, I don't know what else she needs to turn her present dream into a future reality.

LAMENT FOR SUMMER

Continued on Page 12

air and knotweed is rosy above bleached grass. Gumweed and brooklime are like sea and sun with snowbrush the white of spray between them. Here all is warmth, and I can remember that the St. John's wort was supposed to bloom on St. John's Day, June 24, and at that time there used to be a great gathering of the blossome in order to drive away evil spirits.

But looking for prince's pine, I see in an open space beyond it the first goldenrod of the year. From the flowers of this plant our Indians obtained a soft yellow dye to use for baskets and blankets. Not far from the goldenrod is an edible thistle, the roots of which were a source of sugar to the Indians. They cooked them in the same way they did blue camass (not to be confused with death camass, which is found frequently on Cortes) in a pit between layers of wild bear grass, with the top layer covered with a piece of sacking and then with dirt.

Back of an empty house bloom other heralds of summer's end: the rose-purple racemes of fireweed. This, too, is an Indian food: leaves, young shoots, inner lining of the stalks. It is also a great traveller, growing not only where the soil is kind but out of rubble and neglect. After the bombing of London it sprang from the ruins, as if to remind us that there was still brave beauty in a world of stupidity and fear. Yes, nature does do these things so much better.

But now I come to think of it, just what was nature doing this summer away up here? The house heater roaring into June, summer rains that fell on parched ground as though they had hardly fallen at all, only a couple of swimming days and not in warm water, either. Then this morning that wind of warning. Not a wind really, not even a breeze; just a breath of things to come.

There is no use trying to forget it. It was there, it was unmistakable. No matter what weather tomorrow brings, this was the last day of summer.

BAD LUCK DOGGED THE LITTLE SHIP

★ ★ ★ ★

The Story of The Maude

Today, the fleet of small steamers that plied the British Columbia coast before the turn of the century, bringing salmon from the Skeena, ore from the west coast of Vancouver Island, and coal from Nanaimo, along with a colorful and varied passenger list, are all but forgotten. Yet from 1870 to after 1900 these steamers were indispensible in the cramped waterways of B.C.

The Maude, owned by Joseph Spratt of Victoria, was one of the earliest of the steamers which served the coast.

She was built in 1871 by Smith Burr on San Juan Island, which was then disputed territory — neither British nor American. Ships built in Burr's shipyard could be registered under any flag that the owner chose. Spratt chose British registry.

Early in 1872, when the Maude was launched, all the officers of the garrison paraded in their best uniforms and ladies donned their gayest gowns for the gala event. Little Miss Delacombe christened the Maude with the traditional bottle of champagne.

The Maude was safely afloat but one detail had been forgotten: Joseph Spratt had neglected to make arrangements to have her towed to Victoria. This oversight was righted when Captain Egerton of HMS Boxer happened along and offered to tow her across Haro Strait. Gratefully Spratt accepted and two and a half hours later the Maude was moored at the Dickson, Campbell and Conway wharf in Victoria.

Admiring Crowds

The Maude's arrival attracted crowds to admire her sturdy lines. The men pointed to her excellent construction, and the fine materials with which she had been built. The Maude was secured with copper bolts and solidly braced with live oak.

Shortly after her arrival, Spratt had her outfitted by Spratt and Irving Foundry of Victoria with machinery salvaged in 1866 from the wreck of the American steamer Transport. The Transport was built on Puget Sound to run between San Francisco and Sacramento, but became a total loss before she was put into use when, on her way out of Juan de Fuca Straits, she was driven ashore near Barkley Sound. Later, the Victoria firm salvaged her machinery.

Victoria newspapers recorded the Maude's trial trip around Esquimalt to Albert Head. Her speed was nine knots.

The British Colonist noted that the fans of her wheels barely touched the water, and that her rudder was a "trifle" small.

In less than a month adjustments were made, and the Maude sailed for Nanaimo on May 1, 1872.

Exactly 23 days after her maiden trip, the Maude had her first accident. Rounding the buoy off Shoal Point, as she returned from Nanaimo, she collided with the steamer North Pacific, outbound for Puget Sound. Greatly alarmed, for shipwrecks and loss of life were fairly common, passengers ran hither and yon in both ships. Passengers in the Maude reported seeing two men fall overboard from the North Pacific, but a search failed to discover them.

Although she had lost 15 feet of her starboard guard and 30 feet of upperworks, the North Pacific proceeded on her way. When the Maude docked in Victoria she was met by dozens of anxious citizens, the noise of the collision having been heard on Government Street. No sooner was she moored than the North Pacific steamed back to report that August Valentine, a German deckhand, was missing.

Sailed on Schedule

When the chattering passengers left, and the damage could be surveyed, it was found that the Maude had lost only 15 feet of stem, trifling damage indeed. She was repaired immediately and sailed on schedule the next day with an excursion trip to San Juan Islands. (Fare: $1 return, children half price.)

The Maude's collision with the North Pacific was the first in a long series of mishaps, a situation common enough with the small steamers that plied B.C.'s indifferently charted coast. Early in November, 1872, the Maude ran aground at high tide on an island in Departure Bay, Nanaimo. The Colonist reported no damage.

On Nov. 16, 1872, Mr. Spratt left Victoria with a crew of ship's carpenters, some jackscrews and other tools, to remove the Maude from her perch. Two days later, on a dark winter's morn, the Maude was refloated.

The following summer saw the Maude running to the Skeena River canneries, transporting cases of canned salmon to the warehouses of Victoria.

For three years the Maude continued on her routine runs without incident. Then, in July, 1876, the Colonist reported that she was in the Victoria shipyards for extensive overhaul and improvements. Her upper works were to be removed and replaced with new cabins that included a ladies' salon, a dining room, a number of staterooms, and a new hurricane deck. Passengers who travelled in her to the west coast of Vancouver Island nearly 20 years later were to describe those cabins as "extremely primitive," but in 1876 they appeared very grand indeed.

In 1876 the Maude was on a triangular run between Nanaimo, New Westminster and Comox. The soon-to-be great city of Vancouver was too insignificant to rate a call.

Ss. Maude—One of the earliest.—(B.C. Archives photo.)

Launched in 1872, the steamship Maude plied coastal waters for 42 years. During that time she encountered all kinds of trials and tribulations; collisions, running aground and, on at least two occasions, very nearly sinking completely. But she was a familiar sight along B.C. shores and, in the course of her career, made her contribution to the growing prosperity of Vancouver Island.

Some highlights of her story are recalled by

MARGARET SHARCOTT

On one of these trips in May, 1877, a high wind drove her on a reef and her position was reported as "critical."

With the assistance of the steamer Cariboo Lily, the Maude was refloated, nevertheless.

In 1884 she was sold to the Canadian Pacific Navigation Company for conversion to a coal barge. She lay at the company's wharves in Victoria, grimy with the dust of the coal she had carried from the Nanaimo mines, haunted by memories of the settlers, miners, cannery workers, missionaries and government officials who had been her passengers.

Less than a year late, the Maude was reprieved by an upsurge in the province's economy. Her new owners installed a new compound engine in July, 1885.

Three years later, in November, 1888, as the Maude was returning to Victoria with 180 tons of coal in her hold, she ran on the rocks at Plumper's Pass. She heeled over, and water poured in her portholes. Only when her cargo had been hastily transferred to a scow was she sufficiently lightened to right herself.

It was eight years before the Maude had her next mishap. This time she sank at a dock in Victoria. A Colonist reporter noted that her nose and the extreme upperworks were just visible above the high water; she was secured tightly to the wharf with chains and ropes to prevent her toppling on her side, and an immense centrifugal pump lay in readiness on the wharf.

The next day, the bewildered Colonist reporter announced that the Maude was in the same place as the previous night ...but on the surface, with her crew calmly discharging her cargo!

In 1897 the Maude made her first trip to the thriving town at Texada Island. She was scheduled to make the trip to the prosperous Gulf Island once a week, but by August of the same year other steamers took over her route, and she became the first steamer to ply the isolated west coast of Vancouver Island.

Ore from Nootka

The Maude made her first journey to this rugged shore in August, 1897. She returned to Victoria with a ton of ore from a claim on Nootka Sound for assay at the Victoria Metallurgical Works, and, what was even more important, four mules and one horse from Alberni to be shipped to the Yukon gold fields, where pack animals were at a premium.

Increased mining activity on the west coast made the Maude inadequate for the run within the year. In addition to the Maude, which continued to sail to the west coast three times a month, the steamer Thistle, which had good passenger and freight accommodation, was put on the run to Alberni.

But the Maude was growing old, and her days were numbered. In November, 1899, frames and timbers were cut at Muirhead & Mann's lumber yard in Victoria for a new and larger ship to replace her.

When the Canadian Pacific Railway bought the Canadian Pacific Navigation Company in 1901, the Maude was included in the sale. Two years later she was sold to the B.C. Salvage Company of Victoria, to end her days as salvage vessel. For 42 years, from launching in the San Juan Islands in 1872 until her retirement in 1914, the Maude was a familiar sight along the B.C. coast.

CHARLES BELL FOUGHT IN SHADOW OF GALLOWS

Noted Canadian Lawyer Wrote Broadway Shows

By RON POULTON

By the time Hamilton lawyer Charles Bell heard that someone had poured alcohol over Eva McLean — housekeep to Dr. Wilton Pratt, of 19 Daniel Street, Smith Falls—he had already defended at 17 murder trials without losing a client.

Between cases, he had found time to write three musical comedies, a melodrama called *When Rogues Fall Out* and a popular Broadway farce called *Parlor, Bedroom and Bath*. Later, he wrote about his own cases in *Who Said Murder?*

Famous Canadian Trials

But in January, 1934, after an anonymous tipster had told police the McLean woman had been set alight with a match, he was after a conviction because he had been appointed to the case for the Crown.

The trial uncovered quite a menage at 19 Daniel Street. It was plain that Miss McLean was a poor housekeeper; but sloppiness hardly justified murder.

The doctor's house was littered with empties and crawling with cats. Bell said one room "looked as though someone had stood in the doorway and hurled things into it. In the middle of the mess was an old birdcage, containing a dead bird."

The shambles was confounded by a New Year's binge indulged in by Dr. Pratt and his housekeeper. The doctor was still groggy at his trial.

He'd been taking doses of morphine big enough to kill a normal man. He was 72, suffering from advanced nephritis and a large and dangerous rupture. The only thing thriving was his business as an abortionist.

Bell didn't press for a conviction for murder because it was obvious the doctor had been too drunk to form an intent to kill. He got him five years on an abortion charge instead.

Not many months later—on August 14, 1934 — London brewer John Labatt was driving to work from his summer place at Bright's Cove on the shores of Lake Huron.

Past Camlachie village he spotted a car behaving peculiarly. It roared by him. Then he passed it. Then it passed him. He was driving over the brow of a hill when he spotted it again. This time it was coming toward him.

It stopped and blocked the road. And he became one of the country's most celebrated kidnap victims.

Charles Bell was called in to defend a luckless little fellow named David Meisner, but the case was not as cut and dried as that of Dr. Pratt. Bell was speaking Meisner's name in courts of law for nearly two years.

The kidnappers taped Labatt's eyes with adhesive tape in such a haphazard fashion that he was able to peek at road signs when they took him for a ride: through Lambeth, Orangeville, Tottenham, clear to a cottage in Muskoka.

A note left in Labatt's car instructed his brother, Hugh, to take the $150,000 to the Royal York Hotel and wait for a call from "Three Fingered Abe."

Bell later recorded that Labatt was being treated well in the Muskoka cottage.

He said: "Surely never before were such considerate kidnappers to be found outside the pages of fiction. They remind one of Gilbert's immortal Captain Reece, who chanted to his crew:

"By any reasonable plan, I'll make you happy if I can. My own convenience counts as nil. It is my duty, and I will."

Labatt was being fed on chops, pork and beans, eggs, sweet biscuits and oranges. When he awoke the first morning, he said he had indigestion.

"Too bad," said his guard. "I could have given you some bicarbonate of soda. I had a little indigestion myself."

The guard got him shaving utensils, suggested a bath, untaped and bathed his eyes. Noblesse oblige fairly perfumed the cabin. John testified later that he didn't look at his guard "because I felt he was being very decent to me and I didn't want to take advantage."

Finally, John was driven clear to the corner of Bathurst and St. Clair in Toronto. The kidnappers didn't try to collect the ransom. They simply let him go.

They even gave him a dollar to get a cab and he walked unharmed into his brother's suite at the hotel.

Labatt leafed through police photographs and picked out Meisner, a small-time gambler who inhabited the dives of Covington, Kentucky. Meisner obligingly walked into a Detroit police station when he heard he was wanted.

Labatt had described Meisner as weighing an athletic 175. When the trial opened in London, Jan. 27, 1935, he turned out to weigh 118 and walked with a limp. He had an obvious growth on one eye which Labatt said he hadn't noticed.

Thirteen other witnesses, including the cottage owner and his son, swore they'd also seen Meisner. He got 15 years.

He was doing his time when the police got a line on four shady citizens named Albert Pegram, Russell Knowles, Michael McCardell and Detroit stool pigeon John Basil Bannon.

Crown witnesses were being driven all over the country, including trips to Muskoka. "It began to be a case of joining the prosecution and seeing the world."

The American police, envious of the publicity being harvested by their brethren across the line, let it be known they'd fought a terrific gun battle to capture McCardell.

McCardell said he hadn't fired a shot. The bobbies had simply lifted him from his car and sat him in a field where he watched them blithely riddling his vehicle with machine-gun bullets.

Furthermore, he said, they'd taken him across a state line.

"They didn't bother about that," McCardell complained. "They just went ahead and kidnapped me."

Bell, who was never far from his sense of humor, murmured: "Outrageous! Kidnapping is the most cruel of crimes."

When Bannon came to trial, Labatt decided that McCardell and not Meisner, must have been his guard. Bannon got 17 years, McCardell 12 and Bell hollered for the release of Meisner.

All this had been hard on John Labatt. Bell wrote that his appearance had changed by the time of Bannon's trial.

"Wrangling detectives, police officials who are keeping their stilletos ever handy for use on each other, wire pullers and grafters galore looking for personal kudos and sugar, have made John Labatt's life a hell on earth.

"Given his choice between some of the minions of the law and the jailbirds, he would plump unhesitatingly for the latter."

Meisner wasn't doing too well, either. He couldn't get out of Kingston. Bell said, "powerful forces" had set themselves to block his release.

"It's undeniably true," he claimed, "that the Meisner case has almost from the start proved a battleground for warring police factions. Are they now going to be able to keep this man in the penitentiary in order to satisfy their private grudges against each other?"

Between trial and trial two U.S. cops had given false evidence and then left London in a hurry. Bannon had testified that he was paid $500 to pin a rap on Meisner.

But Mesiner had to languish in durance vile until March, 1936, before he got a second trial. Bell defended him again. A jury deliberated seven hours before it let him go.

When last seen, the luckless little man was appearing with a carnival. Bell said he got precisely $6.46 by way of compensation for wrongful imprisonment.

KIDNAPPERS' NOTE

MR. HUGH LA BATT WE ARE HOLDING YOUR BROTHER JOHN FOR ONE HUNDRED AND FIFTY THOUSAND DOLLARS RANSOM. GO TO TORONTO IMMEDIATELY AND REGISTER IN THE ROYAL YORK HOTEL WE WILL NEGOTIATE WITH YOU FROM THAT POINT BE PREPARED WHEN I GET IN TOUCH WITH YOU THERE TO FURNISH ME THE NAMES OF TWO OR THREE RELIABLE PARTIES TO DELIVER THIS MONEY TO US WE ADVISE YOU TO KEEP THIS MATTER AWAY FROM THE POLICE AND NEWS PAPERS SO AS WE CAN RETURN YOUR BROTHER SAFELY YOU WILL KNOW ME AS THREE FINGERED ABE.

HT
WS

wyer
hows

were being
e country, in-
uskoka. "It be-
of joining the
ng the world."
ice, envious of
harvested by
s the line, let
fought a ter-
s capture Mc-

hadn't fired a
ad simply lift-
r and sat him
watched them
s vehicle with

said, they'd
a state line.
er about that."
ed "They just
dnapped me."

s never far
humor, mur-
ous! Kidnap-
ost cruel of

me to trial, La-
McCardell and
have been his
17 years, Mc-
hollered for the

hard on John
that his appear-
by the time of

ctives, police
keeping their
for use on each
s and grafters
personal kudos
made John La-
a earth.
between some
the law and the
plump unhesi-
ter."
doing too well,
't get out of
aid, "powerful
nselves to block

true," he claim-
ner case has al-
start proved a
warring police
now going to be
nan in the peni-
to satisfy their
against each

d trial two U.S.
se evidence and
n a hurry. Ban-
hat he was paid
on Meisner.
l to languish in
March, 1936, be-
nd trial. Bell de-
A jury deliber-
before it let him

n, the luckless
pearing with a
he got precisely
ompensation for
ment.

STORY from a CONVICT

★ ★ ★ ★

Fifteen Times He Faced Death

PAUL CRUMP

A first novel written behind prison bars by a convict scheduel to die in the electric chair Aug. 3—**Burn, Killer, Burn,** by Paul Crump—has been scheduled for publication on Nov. 2. His sentence has been commuted to imprisonment for life.

Based on his own life story, the novel was rushed to completion by Crump as he raced to beat the deadline of his 15th "date" with death. Crump has had 14 stays of execution, one the very day he was to die in Chicago's Cook County Jail for the murder of a payroll guard. During his legal fight for life, Crump was busy writing his novel in his cell.

Crump's novel will be one of three books that will appear simultaneously to mark the entrance into the book field of Johnson Publishing Co., which publishes Ebony, Jet, Negro Digest and Tan. The other two works that will appear on the same date will be **Before the Mayflower,** a history of the Negro in America from 1919 to 1962, by Lerone Bennett, and **The Ebony Cookbook** by Freda DeKnight, announced Doris Saunders, director of the book division of the firm.

Crump, who wrote **Burn, Killer, Burn** on a typewriter in his prison cell, was convicted in 1953 for the slaying of a plant security officer at Libby, McNeill & Libby in the stockyards during a daring daylight robbery.

Crump spent five years writing his novel. The main character is Guy Morgan, a teenage delinquent who is much like Crump as he used to be.

Besides **Burn, Killer, Burn,** Crump has started on a second novel. It is titled **Spawn of the Black Ghetto.**

Bennett, author of **Before the Mayflower,** is a senior editor of Ebony and has been on the staff of the magazine for nine years. He previously was city editor of the Atlanta, World, a Negro newspaper.

Freda DeKnight, author of the **Ebony Cookbook** has been home service director of Ebony since 1946 and conducts a regular feature in the magazine called Date With a Dish.

The November publication date for these three books will coincide with the 20th anniversary of the Johnson Publishing Co. which started in November, 1942 with its first magazine, Negro Digest.

Faulkner's Humor Heart-Warming

Review by KENNETH CRAIG

Swan Song a Memorial

Readers lost one of the great masters of the written word when Faulkner died recently. No other writer of our time has taken us on such fascinating voyages through the minds of men as he did. To read him is to know his people better than if they were your own.

In this, his last published novel, Faulkner tells a tale of Yoknapatawpha County that takes place in 1905, through Lucius Priest, who tells it to his grandson in 1962.

Faulkner says there is no such thing as "was." The happenings of 1905 are as fresh now to the reader as they were to Lucius then. Past to present as a whole, remains. It is all one to us. This is especially true in the minds of Faulkner's people. They all live with their past, involving it in everything that they do and think of in the present.

In the story Lucius is an 11-year-old whose grandfather owns one of the first automobiles (a Winton Flyer) ever to be seen in their home town of Jefferson. Lucius tells the tale as he lived it, through the naive and unexperienced mind that is the result of his sheltered young years.

Big, six-foot-four Boon Hogganbeck works for the Priest family, in their stables until the automobile comes along. He then falls in love with it as only a man can for a machine.

When Grandfather Priest, or "Boss" as they call him, is called out of town along with the rest of the immediate adult family, Boon decides to "borrow" the car and drive the 80 miles to Memphis, taking Lucius with him. Every mile of the way is full of the history that Faulkner delights in relating, and there are, lest the reader forget what year it is, no roads made for automobiles; only cart-track swamp trails. During the trip they discover Ned, "Boss" handy man, hiding under a tarp in the back seat. So now they are three who arrive in Memphis, after a 23½-hour trip, which, as Boon later reflects, is a record for 80 miles.

There at last, Boon heads straight for Miss Reba's bordello

THE REIVERS, by William Faulkner; Random House; $3.50.

(made famous in **Sanctuary**) and his yearly visit to Miss Corrie.

Ned takes off on his own, but returns, much to everyone's astonishment, leading a race horse which he has traded "Boss" automobile for. As Ned reasons, if they can race this horse, and if they can win, and if they can then trade the horse back for the automobile, they shall all be able to go back home with less fear of "Boss," whose automobile they should not have taken in the first place.

If that isn't complicated enough for you, read the book and discover the plots, sub-plots and counter-plots, all interwoven, which seem baffling at the time, but in the end make sense, as only Faulkner can make them make sense.

Every person that they meet becomes involved as Lucius discovers that everyone is fascinated by a stolen race horse (Oh yes, the horse was stolen or "borrowed," just as the automobile was).

The reader becomes a joyous spectator as Lucius discovers the complexities of life; as Boon revels in his love for and jealousy of Miss Corrie; and as Ned runs his intricate and mystifying race with Lucius as jockey.

This last novel of Faulkner's is a book of great love and humor, and is an admirable memorial of a brilliant writer.

NEW BOOKS and AUTHORS

CRIME CORNER

DEATH ON THE AGENA. By Patricia Moyes. Holt, Rinehart & Winston. $3.50. Geneva drug conference is jolted by killing, but Scotland Yard ace, Henry Tibbett, there officially, gets the answer. Large cast, but scenery is majestic.

SATURDAY OUT. By Lawrence Meynell. Walker. $2.95. London radio group's efforts to build up rural program encounter stumbling blocks, then emcee disappears; atomic security a factor. Weird goings-on sweep to fast and noisy climax.

THE EMPTY HOURS. By Ed McBain. Simon & Schuster. $3.00. Trio of long-shorts exhibit the doughty detectives of the 87th Precinct in pursuit of assorted homicidists. Excellent.

GREAT STORIES OF SHERLOCK HOLMES. By Sir Arthur Conan Doyle. Bell. 50¢ (Paperback). Dozen yarns from four collections (1884-1927) are an admirable introduction to the methods of the old master.

ANAGRAM ANSWERS

(1) CHAMPION
(3) LAUREATE
(2) PAMPHLET
(5) NAMELESS
(4) BALUSTER

In Old Victoria He Set An Elegant Table

SIGNOR ASTRICO, DRIARD'S RIVAL

In Art of Gastronomy

In the 1860s and 70s, in Victoria, the best caterers in town were M. Sosthenes Driard, from France, and Signor Andrew Astrico, from Italy.

I would think that he was not christened Andrew, but in California, or perhaps here, he changed his Christian name from the Italian to the more easily pronounced Andrew.

When the word went abroad that Astrico would do the catering, everyone knew the ball or the banquet would be a success. Victorians could never make up their mind who was the better—Astrico or Driard.

Victoria was noted for the general elegance and excellence of its dinners and suppers at balls. San Francisco people, visiting here, said the food was quite as good, and quite as sophisticated as San Francisco's—and that, indeed, was a high compliment.

Astrico seems to have arrived here in midsummer of 1858, in the first great rush of gold miners from California. Perhaps he arrived in the Commodore. We'll never be able to identify the Commodore passengers, for there is no list available today, if ever one existed, which I doubt. There was no newspaper in Victoria then to record the arrival; only clue is a brief item in a San Francisco paper about Commodore's departure from there for Victoria—and there's no mention of any passengers by name.

ASTRICO FOUND ROMANCE in Victoria. He was then in his late forties. Whether he had been married before is not known. But in November of 1870 there was this notice in **The British Colonist**: "On the evening of the 6th inst., by the Rev. Father Brabant, at St. Andrew's Cathedral, Humboldt Street, Andrew Astrico, Esq. to Penelope Anne, daughter of Col. Swyly, of County Limerick, Ireland. No cards. (Compliments of the bride and bridegroom received.)"

That meant that Signor Astrico had sent champagne and cake to the editorial rooms of **The Colonist** — an altogether delightful custom that, alas, has long since died away.

Astrico went through stirring political times in Victoria—the great argument as to the future of the Crown Colony of British Columbia, whether it would become annexed to the United States, remain responsible to the British Government in London or be born as a province of far-away Canada. Canada won.

British Columbia was but a few months old as a Canadian province when the first Canadian cabinet minister—Hon. H. I. Langevin of public works—came to Victoria. He was given a great reception, taken here, there and everywhere, and told of Victoria's many wants.

THERE WAS A GREAT CIVIC BANQUET for him, and our friend Astrico was engaged to prepare the meal.

We read of this event in **The Colonist**, September, 1871: "No stronger evidence of the interest in this province of the present Canadian government could be desired than was afforded by the demonstration in honor of the Minister of Public Works . . . at the Mechanics Institute.

"Under the decorative hand of Mr. Gorrie, the hall had undergone a complete metamorphosis for the occasion. Just behind the president's chair was suspended the Canadian ensign, supported on the right by the Union Jack, and on the left by the Stars and Stripes, the three being emblematical of that peace which the Treaty of Washington has so happily consummated between the three great English speaking nationalities of the world.

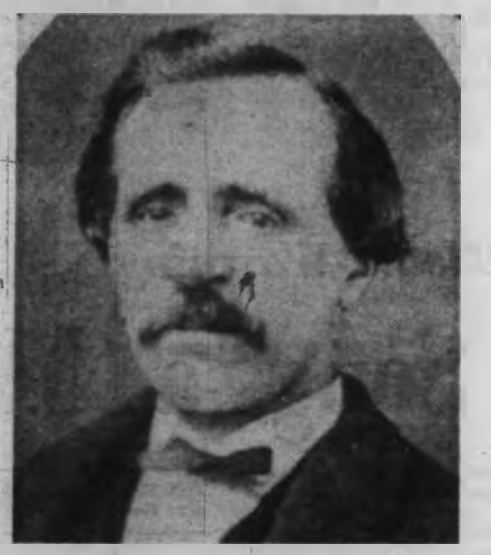

ANDREW ASTRICO . . .
an artist in the kitchens

JAMES K. NESBITT Turns Back the Clock

"The tables groaned and trembled beneath the weight of good things which were there in such profusion and variety that it seemed as if Astrico of the Telegraph Hotel must have caused the four corners of the earth to pay tribute to his genius.

"The demonstration was in every respect successful. Numerically it exceeded any dinner previously given in the province; the expression of loyal sentiments towards the Canadian ministry was most marked. The speeches were generally above the average standard of excellence, and the quality of the viands was good.

"The committee have great reason to congratulate themselves upon the success that attended their efforts—the affair being alike creditable to the promoters and the public of Victoria."

SIGNOR ASTRICO'S DINNER was so superb that it was the talk of the town next day, and he was specially congratulated: "Mr. A. Astrico has been the recipient of a complimentary letter from the committee of arrangements for the Langevin demonstration, who expressed entire satisfaction with the excellence of the ample bill of fare, and the superior quality of the wines provided by him."

THE COLONIST had its own pat on the back: "In our own opinion, Mr. Astrico cannot be too highly complimented for the faithful manner in which he discharged his obligations."

In searching out the life of Andrew Astrico I came across something about Victoria's hotel situation in 1872: "Hotel statistics — Driard Hotel, 85 beds; Telegraph Hotel, 150 beds; St. Nicholas Hotel, 60 beds; Globe Hotel, 27 beds; Oriental Hotel, 40 beds; American Hotel, 60 beds; Angel Hotel, 60 beds; Brown's Hotel, 40 beds—for a total of 534 beds."

From which we see Mr. Astrico's Telegraph Hotel was by far the largest hotel in the Victoria of 90 years ago.

Astrico dropped dead in Victoria in February of 1879:

"SUDDEN DEATH OF ANOTHER PIONEER—

"Andrew Astrico, proprietor of The Telegraph Hotel, and a pioneer of '58, dropped down dead—the deceased has of late enjoyed excellent health, though he has been much depressed in spirit. The deceased was a native of Lombard, Italy, and was 55 years of age."

PUT COLOR INTO MEALS

Continued from Page 6

mayonnaise. There is the pleasant surprise flavor of ginger and a sprinkling of capers if you want to be exotic.

SUNBURST TUNA SALAD . . . One can (7-oz.) of tuna, one-half cup diced celery hearts, one cup any diced fruit (diced cantaloupe, honeydew melon, sliced grapes or halved orange sections may be used), one tablespoon capers (optional), one teaspoon minced onion, one-quarter teaspoon powdered ginger, and three tablespoons mayonnaise. Combine tuna and remaining ingredients in a bowl. Toss lightly to blend. Turn out onto shredded lettuce. Garnish with additional fruit. This yields two to three servings but of course the recipe can be doubled or trebbled. The salad may also be molded by packing the mixture into a bowl. Chill before turning out on shredded greens. Avocado slices make an attractive garnish.

I am tired of flower centrepieces. . . Today I used handsome red and green peppers in a copper bowl. (Wipe the peppers with a little salad oil on a soft cloth to give them a nice gloss.)